Proceedings
of
Grand Lodge of Ohio
1930

OFFICERS

OF THE

GRAND LODGE OF OHIO

I. O. O. F.

INSTALLED AT CINCINNATI, JUNE 19, 1930

GRAND MASTER.....WM. T. WATKINS.....Marietta
DEPUTY GRAND MASTER..B. F. READING.....Toledo
GRAND WARDEN.....N. P. McGAY.....Cleveland
GRAND SECRETARY.....CHAS. T. CROSS.....Columbus
GRAND TREASURER.....GEO. C. KOLB.....Cincinnati

Grand Representatives to the Sovereign Grand Lodge

GEO. M. NEFFNER.....New Vienna
HERBERT A. HUGHES.....Zanesville

Appointed Officers

GRAND CHAPLAIN.....HERMAN A. SAYRE.....Nelsonville
GRAND MARSHAL.....PERRY D. EBERLY,
317 Arlington Ave. N. W., Canton
GRAND CONDUCTOR.....T. E. BOLANDER.....459 Prospect St., Marion
GRAND GUARDIAN.....L. E. MILLER.....Marietta
GRAND HERALD.....HARRY A. HAMMOND.....Cambridge
GRAND MESSENGER.....E. L. BAILEY.....222 Stanford Ave., Elyria

Grand Masters' Executive Committee

HERBERT A. HUGHES, P. G. M.....213 Main St., Zanesville
LOREN E. SOUERS, P. G. M.....1105 Sixteenth St. N. W., Canton
SAMUEL N. YOUNG, P. G. M.....Nicholas Bldg., Toledo
JAS. M. FITZPATRICK, P. G. M.....Bethel
FRANK E. SLABAUGH, P. G. M.....Newark

The Session of 1931 will be held in East Liverpool, June 15-18, 1931

The Address of the

Grand Master is WM. T. WATKINS, 313 Virginia St., Marietta.
Deputy Grand Master is B. F. READING, 3909 Willys Parkway, Toledo.
Grand Secretary is CHAS. T. CROSS, I. O. O. F. Temple, Columbus.
Grand Treasurer is GEO. C. KOLB, I. O. O. F. Temple, Cincinnati.
Grand Warden is N. P. McGAY, 2407 Coventry Rd., Cleveland.

GRAND LODGE TRUSTEES

H. D. KENSINGER, President.....409 E. Trevitt St., Bryan
HERBERT A. HUGHES, Vice-President.....213 Main St., Zanesville
LOUIS R. DRUMMOND.....3363 Arrow Ave., Pleasant Ridge, Cincinnati
LEMUEL M. MITCH.....R. F. D., South Vienna
JOS. O. FRITZ.....Wooster

CHAS. T. CROSS, Grand Secretary, Advisory, I. O. O. F. Temple, Columbus
WM. T. WATKINS, Grand Master, Advisory, 313 Virginia St., Marietta
JENNIE HERMAN, President, O. R. A., Advisory,
1117 Palmwood Ave., Toledo
ANNA I. HENDERSON, Secretary, O. R. A., Advisory,
522 Stewart Ave., Columbus
J. E. MILNER, Superintendent, I. O. O. F. Home.....Springfield
LAURA M. MILNER, Matron, I. O. O. F. Home.....Springfield

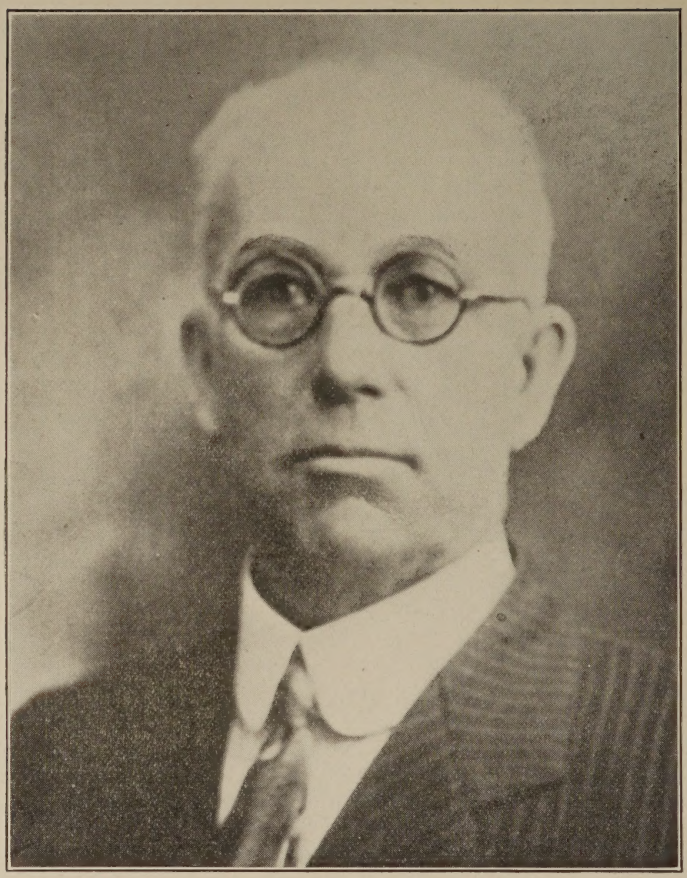

JAS. M. FITZPATRICK,
Grand Master, 1929-1930

I. O. O. F.

PROCEEDINGS

of the

Grand Lodge of Ohio

at the

Ninety-eighth Annual Session

held at

Cincinnati, June 17-19, 1930

COLUMBUS
Published by order of the Grand Lodge
1930

Columbus, Ohio:
The Spahr & Glenn Company,
1930

RECEPTION

CINCINNATI, OHIO, June 16, 1930.

THE reception to the members of the Grand Lodge, I. O. O. F., of Ohio, was held in the Ball Room of the Hotel Gibson, in Cincinnati, on Monday evening, June 16, 1930. The reception was given by the Odd Fellows and Rebekahs of Cincinnati. This also being the one hundredth anniversary of Odd Fellowship west of the Allegheny Mountains, Ohio Lodge, No. 1, assisted in the opening exercises as follows:

RECEPTION OF GRAND LODGE OFFICERS, REPRESENTATIVES AND VISITORS

UNDER THE AUSPICES OF OHIO LODGE, NO. 1, I. O. O. F.,
IN HONOR OF THEIR CENTENNIAL CELEBRATION

INTRODUCTORY REMARKS.

ED. F. ALEXANDER, General Chairman.
Past Grand, Washington Lodge, No. 2.

Worthy Grand Master, Eminent Officers of the Sovereign Grand Lodge and of the Grand Lodges of Ohio and Other States, Representatives, Sister Rebekahs, Brother Odd Fellows, Guests and Friends:

Cincinnati Odd Fellows are having a double-header this week. We are celebrating the centennial of the beginnings of Ohio Odd Fellowship with the founding of Ohio Lodge, No. 1, in Cincinnati, in 1830. We are also celebrating the honor done us by the Grand Lodge of Ohio in holding its annual convention sessions here.

There was a time not so many years back when we of Cincinnati would have faced a situation like this with no great confidence. The so-called boosters' era, in which most of our cities were trumpeting forth their virtues in terms of two hundred per cent and up, found Cincinnati depressed, not proud of its streets, not proud of its government, ashamed of itself generally, too dispirited even to take credit for the natural beauty of its location and surroundings.

Meantime a miracle has happened. Cincinnati has awakened, it has found out how to marshal the tremendous forces which are latent in every

great city and make those forces count for the city's welfare. You have probably heard of our City Manager Sherrill, who recently retired with the laurels of four years of distinguished service to our city. You may have heard of our new city manager Dykstra, to whom we look forward with confident expectation.

But the tabernacle of our achievements and of our hopes rests not on city managers solely. It rests directly on the devotion and ability of our elected councilmen, and at their head, our mayor. We are proud of our mayors nowadays. We show them off all over the country. Our recent mayor, Murray Seasongood, is a man of wit and learning; as Councilman and Mayor he was a mighty champion of good government. His mantle has fallen on worthy shoulders. Our new Mayor is a man of wit and learning and a mighty champion of good government. He is here this evening in the name of our municipal government to welcome you to Cincinnati.

I have the great honor of presenting Hon. Russell Wilson, Mayor of Cincinnati.

Hon. Russell Wilson extended a royal welcome to all Officers, Representatives and visitors present, which was enjoyed by all and received hearty applause.

RESPONSE.

JAMES M. FITZPATRICK, Grand Master,

Brother Chairman, Members of the Grand Lodge of Ohio, and Brother Odd Fellows:

In response to your royal and warm welcome, I will say I know the Odd Fellows of Ohio are welcome in Cincinnati, and I am positive all seventy-eight Representatives and the Elective and Appointed Officers of the Grand Lodge of Ohio are sure your kind words of welcome were from the heart and an echo from all the members of our Order in the Queen City of the West.

In looking up the cities that have entertained the Grand Lodge of Ohio in the ninety-eight years of its existence, I find that this is the twenty-sixth time Cincinnati has had that privilege.

One Grand Sire, 13 Grand Masters, 1 Grand Secretary, 2 Grand Treasurers, besides scores of Appointed Officers, have been chosen from this city.

Although I do not live in Cincinnati, you all know that you are but a suburb of Bethel and we are all one.

In my travels in the Districts of Ohio I have learned from each of the Representatives that they were looking and longing for the third week of June, when we could all meet in Cincinnati, and almost to a man each expressed his belief that this would be the greatest Grand Lodge session ever held in Ohio, and I am positive they will not be disappointed.

An Order that is founded upon such grand principles and one that has done so much good for humanity should have a warm welcome in the hearts

of all men, regardless of their political or sectarian belief. I am sure when we leave your fair city to return to our homes you will not be sorry we have been here.

In 1853, Bethel Lodge, No. 220, was instituted and Ohio Lodge, No. 1, was 33 years of age. Quite a number of members of Ohio Lodge journeyed to our town and at that time presented Bethel Lodge with one dozen Past Grand collars, ones that they had worn, but still very good ones, and for 77 years my Lodge has kept those collars and I wish that the Chairman of the Trustees of Ohio Lodge would come forward and receive from me one of those collars. Remember this is one of the first Past Grand collars ever worn West of the Allegheny Mountains. Take it, Brother, and after you have kept it for 77 years, please bring it up to Bethel, so we can see it again.

And now, Sisters and Brothers, I hope you will all have a good time and remember that Cincinnati never lacks in entertainment.

SOLO.....HOMER SCOTT, Hawthorne Lodge, No. 793

WELCOME IN BEHALF OF REBEKAHS.

ANNA V. CAMNITZ, Past President, O. R. A.,
Cincinnati, Ohio.

Brother Chairman, Grand Master, Hon. Mayor Russell Wilson, Distinguished Guests, Representatives, Sisters and Friends:

It is my happy privilege to bid you welcome to our beautiful Queen City, the best governed and most fraternal city in the world. In 1830 Ohio Lodge, No. 1, was instituted in Cincinnati, the shrine of Odd Fellowship west of the Allegheny Mountains to every Odd Fellow of this grand old State of Ohio.

In 1851, when the Grand Lodge of the United States, now known as the Sovereign Grand Lodge of the World, convened in Cincinnati, Brother Schuyler Colfax fought for the cause of the Rebekah Degree, having faith in women, and he surely was not disappointed, for the Rebekah Degree has proven a valuable asset to Odd Fellowship, thus again making Cincinnati the shrine of Rebekah Odd Fellowship of the World.

It would take too long were I to enumerate all the beauties of Cincinnati, and I will leave that for you as our guests to judge for yourselves, and sincerely hope and trust you all will have a happy and profitable time while in our midst.

We want to help you brighten the links of our noble Order, until the glorious truths are shown from the lofty cities of the North to the forest and the red man's home. We want to help you unfurl to the breeze our glorious banner, to the aged and to the youth, and let us write in our hearts today our motto of "Friendship, Love and Truth."

In behalf of 2,800 Rebekahs of Greater Cincinnati, I bid you welcome, welcome, thrice welcome.

RESPONSE.

JENNIE HERMAN, President, O. R. A.,
Toledo, Ohio.

Brother Chairman, Grand Master, Grand Lodge Officers, Past Officers, Assembly Officers, Sisters, Brothers and Friends:

It surely is a pleasure to respond to such wonderful words of welcome. I am sure we all know that we are welcome to your beautiful city. I assure you that I am happy to have this honor shown me at this time and wish you every success in your mission here this week.

When we try to consider one of our teachings to be of more importance than another, it is hard to decide which one is of the most importance. But this thought came to me, "A chain is as strong as its weakest link." Our chain is composed of only three links and how easy it should be to keep each link in sight and how readily we should detect a flaw in any of them.

If we should find it a burdensome task to keep all three links in repair, how would it be to watch both ends of the chain and keep the contacts securely anchored at both ends? In keeping such a vigilant watch on the contacts, it will be impossible to miss seeing the flaws in the middle link, should any appear.

If we, who are assembled here at this time, will make it our purpose to attend to the amalgamation of the first link, Friendship, I think we will have solved our greatest problem. When we are tempted to become lax in our actions and thoughts, let us consider, will that tend to strengthen the contact link of our chain Friendship, or will it weaken the entire structure?

There is no need to chant the things that we should do. We all know them.

So here is to the progress and success of our year. May we spend many happy hours together strengthening and brightening the links of our chain of Friendship, Love and Truth.

"I'd like to sow the barren spots
With all the flowers of earth,
To leave a path that those who come
Should find but gentle mirth.
And when at last I'm called upon
To join the Heavenly throng,
I'd like to feel along my way
I'd left no signs of wrong.

And yet the cares are many
And the honors of toil are few,
There is not time enough on earth
For all I'd like to do.
But having lived and having toiled,
I'd like the world to find
Some little touch of beauty
That my soul had left behind."

SOLO.....HOMER SCOTT, Hawthorne Lodge, No. 793

CROWNING THE KING AND QUEEN.

SINGING, DANCING AND COMEDY.....MYERS AND YOUNG

SPECIAL FEATURE—BABY EARL, America's Youngest Tap Dancer.

Following the program above rendered, the copy of the first minutes of Ohio Lodge, No. 1, was presented to the Grand Lodge of Ohio by Representative Bamber, on behalf of Ohio Lodge, No. 1, which are to be placed in the archives of the Grand Lodge.

Grand Master Fitzpatrick then presented to the Noble Grand of Ohio Lodge, No. 1, one of the first collars worn by members of this Lodge, about seventy-seven years ago. Grand Master Fitzpatrick gave a history of the collar, stating that it formerly belonged to Ohio Lodge, No. 1, but had been given with other regalia to Bethel Lodge, No. 220, and after all these years he was again presenting it to Ohio Lodge, No. 1. The Noble Grand of Ohio Lodge then presented it to the Grand Lodge of Ohio, stating that they wished it to be in the archives of the Grand Lodge.

After the above interesting program, a reception was held, followed by dancing, which was enjoyed by a large number present.

INDEPENDENT ORDER OF ODD FELLOWS

JOURNAL OF PROCEEDINGS

OF THE

GRAND LODGE

OF THE STATE OF OHIO.

CINCINNATI, OHIO, June 17, 1930.

THE Grand Lodge of the Independent Order of Odd Fellows met on the above date in the Assembly Room of the Gibson Hotel, for the Ninety-eighth Annual Session. Grand Master Fitzpatrick called the Grand Lodge to order promptly at 9:00 A. M., in accordance with law and requested all Representatives who had not received the Grand Lodge Degree to retire and Grand Warden Reading would instruct them in the Degree.

The Grand Master requested the Grand Secretary to call the roll. The following Officers and Representatives answered to their names:

GRAND OFFICERS.

GRAND MASTER.....JAS. M. FITZPATRICK
DEPUTY GRAND MASTER.....WM. T. WATKINS
GRAND WARDEN.....B. F. READING
GRAND SECRETARY.....CHAS. T. CROSS
GRAND TREASURER.....GEO. C. KOLB
GRAND REPRESENTATIVE.....HERBERT A. HUGHES
GRAND REPRESENTATIVE.....GEO. M. NEFFNER
GRAND CHAPLAIN.....THOS. LASLEY
GRAND MARSHAL.....WM. E. MEYER
GRAND CONDUCTOR.....C. W. ANGERMAN
GRAND GUARDIAN.....CHAS. KAHN
GRAND HERALD.....CHAS. T. HALSE
GRAND MESSENGER.....CHAS. SIDES

GRAND MASTER'S EXECUTIVE COMMITTEE.

PAST GRAND MASTER.....FRANK S. CULP
PAST GRAND MASTER.....FRANK H. FOSTER
PAST GRAND MASTER.....G. F. BROWN
PAST GRAND MASTER.....CHAS. R. SUMMERS
PAST GRAND MASTER.....LEWIS B. HOUCK

GRAND LODGE TRUSTEES.

A. V. HINMAN
H. D. KENSINGER
HERBERT A. HUGHES
LOUIS R. DRUMMOND
LEMUEL M. MITCH

REPRESENTATIVES.

Adams	District	No. 10	Kaufman	District	No. 71
Angle	"	" 50	Keefer	"	" 45
Armstrong	"	" 38	Kleinhans	"	" 6
Bamber	"	" 77	Knight	"	" 1
Benton	"	" 32	Kretzinger	"	" 37
Bowers	"	" 9	Kuntz	"	" 49
Boynton	"	" 8	Kunz	"	" 4
Brate	"	" 76	Laver	"	" 60
Brewer	"	" 30	Leach	"	" 57
Bunts	"	" 23	Luce	"	" 13
Christen	"	" 2	McAdams	"	" 41
Collins	"	" 12	Miller	"	" 14
Comly	"	" 61	Milligan	"	" 46
Corwin	"	" 65	Mock	"	" 48
Coulter	"	" 22	Molt	"	" 19
Craig	"	" 59	Moore	"	" 51
Deniston	"	" 39	Naso	"	" 11
Dick	"	" 17	Ninegar	"	" 44
Dodson	"	" 25	Pederson	"	" 16
Elliott	"	" 27	Petry	"	" 35
Emmons	"	" 53	Ramsey	"	" 28
Finnarn	"	" 55	Ray	"	" 68
Fitch	"	" 74	Roberts	"	" 40
Frayne	"	" 15	Roderick	"	" 73
Freshwater	"	" 42	Ross	"	" 63
Fritz, A. G	"	" 54	Scheel	"	" 36
Fritz, J. O	"	" 21	Shippers	"	" 58
Gasser	"	" 3	Sholty	"	" 18
Gaumer	"	" 34	Shorb	"	" 24
Gebhart	"	" 56	Stevenson	"	" 64
Hallett	"	" 67	Stover	"	" 29
Hartley	"	" 43	Sulsberger	"	" 62
Hayes	"	" 72	Thomas	"	" 47
Hoffman	"	" 26	Volkens	"	" 75
Hummell	"	" 7	Weimann	"	" 78
Jackson	"	" 52	Wells	"	" 5
Johnson	"	" 70	Winkle	"	" 66
Jones	"	" 33	Wilson	"	" 20
Kale	"	" 31	Wolf	"	" 69

After singing the Opening Ode with Representative Shippers at the piano, Grand Chaplain Lasley addressed the Throne of Grace, after which the Deputy Grand Master, Wm. T. Watkins, declared the Grand Lodge duly opened for all business brought before it.

Grand Master Fitzpatrick appointed the following Special Committees:

Committee on Courtesies—PAST GRAND MASTERS C. R. SUMMERS AND FRANK E. SLABAUGH.

Committee on Thanks—PAST GRAND MASTERS JOHN M. GLEDHILL AND EDWIN C. WRIGHT.

Committee on Dead of the Year—PAST GRAND MASTERS GEO. M. NEFFNER AND FRANK H. FOSTER AND GRAND CHAPLAIN THOS. LASLEY.

Grand Secretary Cross made the following appointments:

Reading Clerk—PAST GRAND MASTER HERBERT A. HUGHES.

Custodian of Secret Work—WM. MUNDHENK, of Washington Lodge No. 2.

Both appointments filled at no expense to the Grand Lodge.

Representative Milligan, of District No. 46, moved that the appointments of the Grand Master and Grand Secretary be approved. Representative Shippers, of District No. 58, seconded the motion. Motion carried.

Grand Master Fitzpatrick instructed Grand Secretary Cross to read the Minutes of the 1929 session. Representative Stover, of District No. 29, moved the Minutes be approved as printed. Representative Dick, of District No. 17, seconded the motion. Motion carried.

Grand Master Fitzpatrick presented a copy of the Committee on Distribution of Officers' Reports, as follows:

CINCINNATI, OHIO, May 20, 1930.

To the Grand Lodge of Ohio, I. O. O. F.:

Your Committee on Distribution of Grand Officers' Reports recommend that the subjects mentioned in said reports be distributed to the Committees as follows:

To the Committee on State of the Order: So much of the Grand Master's Report as refers to Dedications; Visits of Grand Master, from pages 9 to 27; Benefits; So much of the Deputy Grand Master's Report as refers to subjects on page 29; Decisions; Special Relief; Ohio Odd Fellow. So much of the Grand Secretary's report as refers to Condition of the Order; Membership; Special Aid Cases; Jewels Sold During year; Veteran Buttons; Ten Largest

Lodges; Roll of Honorable Mention; Lodges that Did not Initiate a Candidate; Lodges That Did not Drop a Member for Non-Payment of Dues; Restoration Cards Issued During the Year; Relic Presented to the Grand Lodge; Conclusion. So much of the Grand Lodge Trustees' report as refers to Education; Bequests; Inspection of the Home; Improvements and Repairs.

To the Committee on Legislation: So much of the Grand Master's report as refers to Appointments; Executive Committee; Committee on Revision of By-Laws; Junior Degree; Recommendations; Benefits; So much of the Grand Representatives' report as refers to Junior Lodges.

To the Committee on Finance: So much of the Grand Secretary's Report as refers to Financial; Tables of Averages; Comparisons; The Ohio Odd Fellow; Endowment Fund; Finances of the Grand Lodge; Expenditures; Inventory; Balance Sheet; Mississippi Flood Relief Fund; Emergency Relief Fund; Report of the Grand Treasurer; So much of the Grand Lodge Trustees' Report as refers to The Ohio Odd Fellow.

To the Committee on Grievances: All Grievance Cases on file with the Grand Secretary.

To the Committee on Claims: All Claims filed against the Grand Lodge in the hands of the Grand Secretary.

To the Committee on Elections: So much of the Grand Master's Report as refers to Election of Grand Secretary to fill vacancy caused by resignation of W. E. Crosier; Election of Grand Lodge Officers; So much of the Deputy Grand Masters' report as refers to Special Election; So much of the Grand Secretary's report as refers to Canvassing Votes for Representatives.

To the Committee on Mileage and Per Diem: All reports on Mileage and Per Diem of Officers and Representatives, submitted by the Grand Secretary.

To the Committee on Home: So much of the Grand Secretary's report as refers to Maintenance Collected for The Home; Report of the Home Christmas Committee; So much of the Grand Lodge Trustees' report as refers to Appointment of Committees; Grand Masters' Jewel; Gifts; Report of the I. O. O. F. Farm; Inventory of New Farm; Products of the I. O. O. F. Farm; Expenditures of the I. O. O. F. Farm; Total Expenses; Physician's Report; Dental Report; Report of Superintendent and Matron.

To the Committee on Appeals: All Appeal cases on file with the Grand Secretary.

To the Committee on Judiciary: So much of the Grand Secretary's report as refers to Consolidations; Defunct Lodges. So much of the Grand Representatives' report as refers to Statistics of the Order Throughout the World; Condition of the Order Throughout the World.

To the Committee on Charters: So much of the Grand Master's Report as refers to Charters Reclaimed; Consolidations.

To the Committee on District Deputy Grand Masters: Report Grand Representatives, of the Sovereign Grand Lodge.

To the Committee on Rebekah Lodges: So much of the Grand Master's Report as refers to Special Dispensations; So much of the Grand Secretary's

report as refers to Condition of the Rebekah Order; Rebekah Charters Reclaimed; So much of the Grand Lodge Trustees' report as refers to Rebekahs.

To the Committee on Apportionment: All changes in Representatives' Districts.

To the Committee on Dead of the Year: So much of the Grand Master's report as refers to Deaths of the Year. So much of the Grand Secretary's report as refers to Deaths of Prominent Odd Fellows; Death of Past Secretary Emma M. Bell of Ohio Rebekah Assembly; Death of Past Matron Mary E. Turner. In Memoriam.

To the Committee on Budget: So much of the Grand Master's report as refers to Committee on Budget.

Fraternally submitted,

JAS. M. FITZPATRICK, *Grand Master.*
CHAS. T. CROSS, *Grand Secretary.*
Committee on Distribution of
Grand Officers' Reports.

Grand Master Fitzpatrick announced the list of Standing Committees.

STANDING COMMITTEES.

State of the Order.

E. S. RAY	District No.	68	Hamden
M. H. COULTER	" "	22	Akron
W. C. MILLIGAN	" "	46	Columbus
FRED P. HUMMEL	" "	7	Elyria
G. H. ANGLE	" "	50	Cambridge
T. H. HALLETT	" "	67	Chillicothe

Legislation.

C. W. DICK	District No.	17	Bowling Green
W. B. RODERICK	" "	73	West Union
E. N. LUCE	" "	13	Ashtabula
FRANK H. KUNTZ	" "	49	Malta
WM. CORWIN	" "	65	Blanchester

Finance.

S. S. STOVER	District No.	29	Findlay
J. W. SHIPPERS	" "	58	Dayton
G. M. PEDERSON	" "	16	Hamler
W. V. KRETZINGER	" "	37	Oakwood
W. E. BAMBER	" "	77	West Chester

Grievance.

E. E. JACKSON	District No.	52	Rockford
N. W. KLEINHANS	" "	6	Oak Harbor
GEO. COLLINS	" "	12	Willoughby
C. S. MOCK	" "	48	Chandlersville
ANGEL NASO	" "	11	Cleveland

Claims.

SAMUEL MCADAMS	District No.	41	Cable
EARL BREWER	" "	30	Harpster
THOS. ARMSTRONG	" "	38	Middlepoint
S. R. WOLF	" "	69	Coolville
J. FRANK NINEGAR	" "	44	Hilliards

Elections.

M. M. BRATE	District No.	76	Port Union
LEWIS MILLER	" "	14	Warren
G. E. FRESHWATER	" "	42	Powell
T. H. SHORB	" "	24	Canton
WM. PETRY	" "	35	Uhrichsville

Mileage and Per Diem.

J. L. ADAMS	District No.	10	Cleveland
WALTER KUNZ	" "	4	Toledo
H. C. KEIFER	" "	45	Columbus
J. BEAVER GEBHART	" "	56	Miamisburg
FRANK SCHEEL	" "	36	Toronto

Home.

C. F. BOYNTON	District No.	8	Cleveland
J. M. KAUFMAN	" "	71	Gallipolis
A. W. BOWERS	" "	9	Cleveland
H. R. DENISTON	" "	39	Spencerville
H. C. HOFFMAN	" "	26	Youngstown
F. C. VOLKENS	" "	75	Cincinnati

Appeals.

J. O. FRITZ	District No.	21	Wooster
W. H. HAYES	" "	72	Ironton
CHAS. S. WILSON	" "	20	Mansfield
JOHN M. GASSER	" "	3	Toledo
H. S. STEVENSON	" "	64	Loveland
R. E. DODSON	" "	25	Struthers

Judiciary.

B. P. BENTON	District No.	32	Delaware
C. W. JOHNSON	" "	70	Beverly
A. L. THOMAS	" "	47	Newark
WILBER J. EMMONS	" "	53	Sidney
A. O. FITCH	" "	74	Ripley

Charters.

WM. FRAYNE	District No.	15	Chargin Falls
L. W. JONES	" "	33	Mt. Vernon
W. E. CRAIG	" "	59	Washington C. H.
DAVID E. KALE	" "	31	Agosta
GEO. LEACH	" "	57	Dayton

District Deputy Grand Masters.

WM. CHRISTEN	District No.	2	Toledo
C. C. BUNTS	" "	23	Akron
C. C. ROSS	" "	63	Eaton
ALEX. MOORE	" "	51	Barnesville
THOS. RAMSEY	" "	28	East Liverpool

Rebekah Lodges.

WM. SHOLTY	District	No.	18	Tiffin
JAS. F. HARTLEY	"	"	43	Springfield
A. G. FRITZ	"	"	54	Tippecanoe City
F. O. SULSBERGER	"	"	62	Woodsfield
F. W. ROBERTS	"	"	40	Rushsylvania

Apportionment.

HENRY WEIMANN	District	No.	78	Cincinnati
FRANK LAVER	"	"	60	Basil
R. W. COMLY	"	"	61	Logan
EARL R. KNIGHT	"	"	1	Swanton
WM. MOLT	"	"	19	Milan

Budget.

E. S. GAUMER	District	No.	34	Coshocton
C. N. WINKLE	"	"	66	Hillsboro
GEO. WELLS	"	"	5	Toledo
THEO. FINNARN	"	"	55	Greenville
J. M. ELLIOTT	"	"	27	Sebring

Past Grand Master Chas. R. Summers, from the Committee on Courtesies, introduced the following visiting Brothers from other Jurisdictions: Past Grand Master John C. Mark, Grand Representative to the Sovereign Grand Lodge, and Past Grand Master and Grand Treasurer Fred. C. Hanyen, of Pennsylvania; Past Grand Master and Grand Representative F. A. McFarlin and Grand Warden F. I. Day, of West Virginia; and Grand Patriarch B. H. Wright, of Kansas.

At this time the Grand Master presented the Officers' Reports and also his Supplemental Report.

REPORT OF THE GRAND MASTER

To the Grand Lodge of Ohio, I. O. O. F.:

BRETHREN:—Last June when I was installed as Grand Master, at New Philadelphia, I told you I was going to give Odd Fellowship all of my time for the entire year, and, I have done so; although I have not met with the success I had hoped for, still I am pleased to say that the past year has been one of much enjoyment and pleasure to me. I have been in each District of Ohio, have met all my Representatives in their own Lodges, and have felt that spirit of co-operation that exists in the hearts of the brethren throughout this great Jurisdiction. Had it not been for the financial depression that is sweeping over this country, I am sure we would have gained in membership, but in the face of all the unrest and worry of the people of Ohio we have, in every part of the state, put forth a campaign that is now bearing fruit. Many lodges that have been dormant are at work. I want to thank the lodges throughout the State for following as nearly as they could my plan of campaign to increase the membership. I have tried to be your servant at all times, not your task-master, although there have been times when I was compelled to command lodges to do things they did not want to do, yet I did it after much consideration and perusal of the laws. All Branches of the Order are working in harmony, and I feel that the seed of frugality, patience, and harmony, sown in the past year, will in due season spring up and bear its fruit an hundred fold.

APPOINTMENTS.

At the time of my installation as Grand Master I appointed, and the Grand Lodge confirmed, the following:

Grand Marshal—P. G. COL. W. E. MEYER, Eagle Lodge, No. 100, Cincinnati.
Grand Conductor—P. G. C. A. ANGERMAN, Sippo Lodge, No. 48, Massillon.
Grand Guardian—P. G. CHARLES KOHN, Harmony Lodge, No. 14, Hamilton.
Grand Herald—P. G. GEORGE T. HALSE, Bethel Lodge, No. 220, Bethel.
Grand Chaplain—REV. THOMAS LASLEY, Bethel Lodge, No. 220, Bethel.
Grand Messenger—P. G. CHARLES SIDES, Gem City Lodge, No. 795, Dayton.

Executive Committee.

FRANK S. CULP, P. G. M., Mansfield Lodge, No. 19, Mansfield.
FRANK H. FOSTER, P. G. M., Robert Blum Lodge, No. 413, Toledo.
LEWIS B. HOUCK, P. G. M., Quindaro Lodge, No. 316, Mt. Vernon.
G. F. BROWN, P. G. M., Lebanon Lodge, No. 15, Lebanon.
C. R. SUMMERS, P. G. M., Oberlin Lodge, No. 678, Oberlin.

Committee on Revision of By-Laws.

Deputy Grand Master Wm. T. Watkins appointed, and the same was confirmed by the Grand Lodge.

PAST GRAND L. H. BECKER, Marietta Lodge, No. 67, Marietta.
PAST GRAND B. E. NICHOLSON, Harmar Lodge, No. 115, Marietta.

COMMITTEE ON BUDGET.

According to the amendment of Sec. 49, creating a Budget Committee, I appointed and the same were confirmed by the Grand Lodge:

E. S. GAUMER.....Representative, District No. 34
S. S. STOVER.....Representative, District No. 29
C. N. WINKLE.....Representative, District No. 66
THEO. FINNARN.....Representative, District No. 55
J. M. ELLIOTT.....Representative, District No. 27

I find that S. S. Stover is the Chairman of the Finance Committee, (and a good one) and I wish him to be retained as the same, and place George Wells, Representative of District No. 5, in his stead on the Budget Committee.

ELECTION OF GRAND SECRETARY

To Fill the Vacancy Caused by the Resignation of W. E. Crosier, August 7th, 1929.

Immediately after the resignation of W. E. Crosier as Grand Secretary, I sent a letter to each of the Representatives of the Grand Lodge, as per Section 34 (c) to place in nomination a Past Grand to fill the vacancy. I received in response to the same and the following names of Past Grands accepted and were placed on the printed ballots:

CHAS. T. CROSS.....Lebanon Lodge, No. 15, Lebanon.
JOHN R. LYNN.....Scioto Lodge, No. 31, Portsmouth.
N. W. HOPWOOD.....Quindaro Lodge, No. 316, Mt. Vernon.
HERMAN RUPPEL.....Maumee Valley Lodge, No. 515, Toledo.
SHURLEY C. AYRES.....Eaton Lodge, No. 30, Eaton.
JAS. E. WESTCOTT.....Sandusky Lodge, No. 669, Sandusky.
JAS. M. ELLIOTT.....McKinley Lodge, No. 923, Sebring.

The following were nominated and either declined or failed to accept in time, as per Sec. 34 (d):

J. O. FRITZ.....Representative, District No. 21.
GEO. M. NEFFNER.....Past Grand Master.
WESLEY AULT.....Past Representative, District No. 55.
C. C. SHIPP.....Kenton.

On September 11th, 1929, I met the Deputy Grand Master at Springfield, Ohio, and we counted the votes for Grand Secretary and found it to be as follows:

CHAS. T. CROSS.....45 votes
JOHN R. LYNN..... 2 "
N. W. HOPWOOD..... 1 "
HERMAN RUPPEL..... 3 "
SHURLEY C. AYERS..... 1 "
JAS. E. WESTCOTT..... 3 "
JAS. M. ELLIOTT.....17 "

Total number voting, 72.

Charles T. Cross, of Lebanon Lodge, No. 15, of Lebanon, was declared elected and I proceeded at once, in the presence of the Deputy Grand Master

and the Board of Trustees, to install him into the office of Grand Secretary. I sent to audit the books of the Grand Lodge, J. W. Shippers and G. M. Pederson, of the Finance Committee, and here is their report:

"We have checked all receipts and expenditures of the office to July 1st, 1929, the date of Chas. T. Cross' appointment as acting Grand Secretary, and find them correct. While there were a few irregularities under the former Grand Secretary they have been corrected and made good by him."

I also had an inventory made of the contents of the Safety Deposit Box of the Grand Lodge of Ohio, I. O. O. F., and found all there.

SPECIAL DISPENSATION.

I granted to Ottilie Kunkel, President of the Ohio Rebekah Assembly, a blanket dispensation, granting her the right of the Grand Master to perform certain duties, such as reclaiming Rebekah Charters, instituting, and consolidating Rebekah Lodges. She has done the same satisfactorily, and I want to thank her and Sister Henderson, the Secretary of the Assembly, in their co-operation in the work with me.

GRAND LODGE OFFICERS.

Acting under the law of the Order, I received nominations for Grand Officers, and after the nominees had been notified of their nomination, the following sent in their acceptance of the same and their names were duly certified to the Grand Secretary and placed on the official ballot to be voted at the December election:

Grand Master

WM. T. WATKINS, Harmar Lodge, No. 115, Marietta.

Deputy Grand Master

REV. B. F. READING, Northern Star Lodge, No. 824, Toledo.

Grand Warden

W. B. RODERICK, West Union Lodge, No. 570, West Union.
F. A. SCHNEIDER, Granite Lodge, No. 522, Akron.
N. P. MCGAY, Cleveland City Lodge, No. 5, Cleveland.
C. W. DICK, Centennial Lodge, No. 626, Bowling Green.
C. W. ANGERMAN, Sippo Lodge, No. 48, Massillon.
ROLLA SMITH, Port Clinton Lodge, No. 627, Port Clinton. (Declined).
FRED VAN ATTA, Hope Lodge, No. 16, Middletown. (Declined).

Grand Secretary

CHARLES T. CROSS, Lebanon Lodge, No. 15, Lebanon.
JAS. E. WESTCOTT, Sandusky Lodge, No. 669, Sandusky.
JOHN R. LYNN, Scioto Lodge, No. 31, Portsmouth.
N. W. HOPWOOD, Quindaro Lodge, No. 316, Mt. Vernon.
JAS. M. ELLIOTT, McKinley Lodge, No. 923, Sebring. (Declined).

Grand Treasurer

DR. GEORGE C. KOLB, Washington Lodge, No. 2, Cincinnati.

Representatives to The Sovereign Grand Lodge

GEO. M. NEFFNER, Clinton Lodge, No. 92, New Vienna.
FRANK S. CULP, Mansfield Lodge, No. 19, Mansfield. (Declined).

On January 21st, 1930, the date set by law, the Grand Master met in his office, assisted by Grand Herald, George T. Halse; Past Grand, Godfrey Paul; and Past Grand, Thomas L. Halse and counted the official ballot. Thirty were sent back for correction; all but four were returned in time to count on February 6th, as by law. Certification of the election was made to the Grand Secretary of those elected. The result of the election and the votes received is as follows:

Grand Master

WM. T. WATKINS.....5,758 votes

Deputy Grand Master

REV. B. F. READING.....5,749 votes

Grand Warden

N. P. MCGAY.....1,866 votes
C. W. DICK.....1,336 "
W. BERT RODERICK.....1,080 "
C. W. ANGERMAN..... 836 "
F. A. SCHNEIDER..... 637 "

Grand Secretary

CHARLES T. CROSS.....4,426 votes
JOHN R. LYNN..... 555 "
J. E. WESTCOTT..... 396 "
N. W. HOPWOOD..... 393 "

Grand Treasurer

DR. GEORGE C. KOLB.....5,745 votes

Grand Representative

GEORGE M. NEFFNER.....5,745 votes

I declared the following Brothers elected and instructed the Grand Secretary to issue certificates of election accordingly.

Grand Master

WILLIAM T. WATKINS, Marietta.

Deputy Grand Master

REV. B. F. READING, Toledo.

Grand Warden

DR. N. P. MCGAY, Cleveland.

Grand Secretary

CHAS. T. CROSS, Lebanon.

Grand Treasurer

DR. GEORGE C. KOLB, Cincinnati.

Grand Representative

GEORGE M. NEFFNER, New Vienna.

CHARTERS RECLAIMED.

After several visits by myself and Representative Sholty to Acme Lodge, No. 676, at Bradner, and as they were in debt and no harmony among themselves, without any chance to get together, I ordered Representative Sholty to take up the Charter, which he did, and sent the property to the Grand Secretary. I also took up the Rebekah Charter at the same place, after trying to get them started. Since I have learned they wish to reorganize.

Glendale, Lodge, No. 649, of Frazeysburg, could not get out a quorum and wanted to quit, so I ordered Representative E. S. Gaumer to take up the Charter, which he did, and sent all personal property to the Grand Secretary.

On March 28th, 1930, Representative E. S. Ray, acting under my instructions, took up the Charter of Osceola Lodge, No. 895, of Radcliff. The Lodge never could be revived, as there are no young men in the place and there is nothing to attract any one there, so the Charter and all personal property was sent in to the Grand Secretary. Their share of the old building will not pay their debts.

CONSOLIDATIONS.

After all legal steps were taken by all Lodges interested in consolidation, I have to date consolidated the following:

November 9th, 1929, Grand Secretary Cross assisted me in the consolidation of Leipsic Lodge, No. 536, with Blanchard Lodge, No. 284, of Ottawa. This seemed a foolish thing to do in a town of 1,700 inhabitants, giving up a Lodge and going to a Lodge seven miles away. We had a fine meeting of about 200 to witness the sad affair.

December 13th, 1929, Grand Secretary Cross, H. D. Kensinger and I consolidated Kunkle Lodge, No. 821, of Kunkle, with Montpelier Lodge, No. 725, of Montpelier. Quite a crowd was out and I hope the First District will get started.

On January 3rd, 1930, with the assistance of Grand Secretary Cross, I consolidated Trotwood Lodge, No. 754, of Trotwood, with Oak Lodge, No. 265, of New Lebanon. This, I believe, was the right thing to do, as the Lodges were situated near each other and Trotwood was in a neighborhood that was antagonistic to Odd Fellowship.

My observation of consolidation looks like the old spirit of horse trading, "each thinking he is getting the better of it." In some cases a Lodge will know of another Lodge near them with a good hall and some money and they coax them to consolidate with them so they can get the money and property. This is all wrong. In almost all cases where Lodges consolidate, it is not to advance Odd Fellowship, but to help some one's pocketbook. I wish some legislation might be made to stop it, only where it will help the Order, and anyone found advocating a consolidation, unless it will do so, let him be tried under Section 172, and expelled.

Out of every ten consolidations, not more than one ever helped the Order, and, in almost all cases it has lost a community where Odd Fellowship might have lived and grown.

DEATHS OF THE YEAR.

We have been called upon to mourn the death of two Past Grand Masters and one Representative, Past Grand Master J. R. Miles, Grand Master 1887-88, and Past Grand Master H. D. Chaffin, Grand Master 1919-20, also Representative C. C. Palmer, of District No. 57. How we will miss all of these, and we hope their zeal will be emulated by those that follow.

JUNIOR DEGREE.

I am pleased to know the Sovereign Grand Lodge has enacted laws, and have prepared a Ritual so the boys from 14 to 18 years of age can join the Degree. The Ritual is now in the printer's hands and will soon be ready for sale. I wish this Grand Lodge would pass suitable legislation, so we may be able to organize Lodges as soon as possible.

I believe the Junior Branch will be the salvation of the Order, which will give us a training school to teach the boys the principals of the Order, thus instilling young blood into the Lodges, the lack of which, means death to the Order.

DEDICATIONS.

On March 29th, I dedicated the new temple for Sereno Lodge, No. 479, at Athens, assisted by the Dedicatory Staff of Mahoning Lodge, Warren, Ohio, who having driven two hundred miles in autos, were able to give the work word-perfect, the same day. This Staff consists of thirty-five Brothers and Sisters, and any Odd Fellow never having seen this impressive ceremony as given by our Warren Brothers and Sisters, have certainly missed a rare treat.

I expect to dedicate a temple at Xenia in the near future and I hope all that can be present will avail themselves of this opportunity to see and hear this fine Ritual of our Order.

RECOMMENDATIONS.

Field Man.

I believe that some legislation should be made so that a field man could go in any District where there is a weak lodge and stay until he finds the cause of this weakness, and by urging the members that have lost interest to do their duty and get to work; also to go among the young men of that neighborhood and explain the beauty and need of Odd Fellowship, almost any lodge could be revived. As it is now, the Grand Master can not be at any Lodge more than one day, and the District Deputy Grand Master in most cases can not spare the time. I therefore recommend that this be considered and worked out, so that we can save many Lodges that otherwise will be lost. This field man could be made the organizer

for the Junior Degree, and a part of each Charter fee and Initiation go in a fund to help finance the expense.

Benefits.

I believe the time is now at hand, when we must change our laws, in regard to benefits. I recommend the law be changed so that it be left to each Lodge whether it pays a stipulated benefit or not. Any Lodge that can afford and wishes to pay benefits can do so, but Lodges that can not, nor do not wish to pay benefits, can enact a law whereby no benefits have to be paid; but this law is not to be used in any way to keep a Lodge from aiding any worthy Brother who might need assistance. As the law now stands Lodges pay not less than $2.00 per week for not less than thirteen weeks, whether they have the money or not. This is running more than two hundred Lodges behind each year, and causing all this lack of interest in so many Lodges. If something like this is not done at once we will lose more than one hundred Lodges in the next two years, and more than ten thousand members, as men are not going to belong to anything that tries to make them do what can not be done.

JUNE 21, 1929. Installed Grand Master at New Philadelphia and drove from there to Mansfield in company with my wife, Grand Chaplain Thomas Lasley and wife, W. B. Roderick and wife, and Representative L. W. Jones, and Grand Commander C. W. Angerman. Here a reception was held for me by Mansfield Lodge, No. 19. About 200 were present and a fine banquet was served.

JUNE 28. Drove to Mount Gilead. Here we had a meeting of District No. 30, where about 100 enthusiastic members were present. Representative Brewer and father favored us with their presence.

JUNE 29. Met Oberlin Lodge, No. 678, Oberlin, Ohio, in their 50th anniversary. Two hundred fifty members, Rebekahs and visitors were present. Past Grand Master Summers, presided. After a banquet, sports and games were enjoyed. Thanks to Past Grand Master Summers and wife for their entertainment.

JUNE 30. Met at Delphos, District No. 38, and gave memorial address in M. E. Church where were assembled more than 450 Odd Fellows and Rebekahs. Representative Deniston was present. Thanks to Brother Iricks for his entertainment for myself and wife.

JULY 5. Drove to Milford, Ohio, District No. 75, in company with J. P. Strickland, Bethel, Ohio. Witnessed the Third Degree given by the famous Milford Degree Staff. Being only a lodge meeting we had only 24 present.

JULY 6. Met A. M. O. S. at Coney Island. The A. M. O. S. band was present and gave us some fine music. It was a great day for the A. M. O. S. boys.

JULY 8, 9 AND 10. Was in attendance at Grand Encampment and Departmental Council at Akron and was shown the honor due my position as

Grand Master. The parade at 4:50, July 9, with more than 400 Chevaliers and 600 Odd Fellows participating, with a grand review in the park. Commander Hahn and Grand Patriarch, S. J. Goldsmith were in the parade.

On the evening of the tenth I drove to Mechanicsburg, where I dropped in on their regular meeting and found 35 members present. I installed their officers for them.

JULY 11, 12. Met the Board of Trustees at the Home in Springfield and remained throughout the session and found that they do their business in a thorough manner and I marveled at the amount of work they did with their limited means. I found the Home neat and attractive, the residents all neatly clothed, well fed, and seemed perfectly contented. A very happy relationship existed between the children and the Home Officials.

JULY 13. Met the 64th District at Newtonsville, Ohio. The Past Grand Master's Degree was given in a very impressive manner by Representative Stevenson. About 80 Past Grands were present.

JULY 18. Met with Orient Lodge, at Sciotoville, in an open meeting of about 200, this being the first Grand Master that had ever been present at their Lodge in more than 40 years. The Lodge seemed to be awake and alive to Odd Fellowship.

JULY 19. Representative Hayes of District No. 72 and I, went to South Point and tried to revive that lodge. We urged them to get together as they had not had a meeting for almost a year. I am glad to report that since that time they are meeting regularly and have about 25 members in good standing and I am looking for great things from them in the near future.

At night I met Harmon and Ohio Valley Lodges in Ironton. After talking on Odd Fellowship to the 40 Brethren present, Brother Hayes and I went to the Rebekah Lodge, where we found 80 Sisters present and much enthusiam shown.

JULY 20. Met with a small crowd at Etna Lodge in District No. 60. Past Grand Master Neffner, Grand Secretary Cross, and Representative Frank Laver of District No. 60 were present. We installed the officers of the lodge. About 30 were present.

JULY 21. Met at Ashland Fair Ground, District No. 20 and 33. Had meeting of their wives, Rebekahs and friends, consisting of about 800. A fine dinner lunch was served. Past Grand Master Gledhill, Past Grand Master Neffner, Grand Secretary Cross, Representatives, L. W. Jones, of District 37, Charles S. Wilson, of District 20, and Grand Conductor C. A. Angerman were present. Thanks to Past Grand Master Culp and wife for their entertainment.

JULY 22. Met District No. 30 at Harpster in the Community Church with about 100 present and an instructive and enthusiastic meeting was held, Representative Brewer presiding. Lunch was served in the Odd Fellows hall and a fine program was given.

JULY 23. Met Lima District No. 39 at Solar Lodge, who gave a ground-hog supper to about 250 Brethren. Representative Ralph Dennison presiding. The ground-hog was killed, dressed, prepared and cooked by

Brother Strawbridge, and he is some chef. A Past Grand's association was organized with 40 members.

JULY 24. Met Oakwood Lodge in District No. 37 and witnessed Second Degree given by the famous Oakwood Degree Staff. This being the meeting of the lodge there were only 28 present. Representative W. V. Kretzinger was presiding.

JULY 25. Met seven representatives in a regional meeting at Fostoria, where the drive for membership was explained and much enthusiasm was apparent. The Representatives were: William Christen, John M. Gasser, Walter Kunz, George Wells, C. W. Dick, William Sholty, Earl R. Knight.

Representative Sholty and I drove to Bradner and Prairie Depot and found Bradner Lodge in bad shape.

JULY 24. Met with Medina in District No. 7 with 150 present, composed of seven different lodges. A wonderful spirit was shown in the meeting and much good will be done by it. Thanks to Brother J. Hodges and wife for their entertainment.

JULY 27. Met Ravenna Lodge in District No. 17. The following Representatives were present: Charles F. Boynton, Arthur Bowers, J. Adams, N. P. McGay, George Collins, Thomas Shorb, M. H. Coulter, and Charles Bunts. The drive for membership was explained and all determined to try for new members. Representative Shorb and I drove to Delroy where a Past Grand's meeting was held and we had another groundhog supper, after which a fine program was given. This was the first Grand Master to visit them.

JULY 29. Met about 100 Brethren and Rebekahs in an open meeting at Cadiz. Fine program was rendered. Owing to mine conditions everything was quiet in District No. 25.

JULY 30. Met in regional meeting with Representatives Fuller and Shannon. At night visited Muskingum Lodge. Here we had a fine meeting although the number was small.

JULY 31. Drove to Jeffersonville Lodge, District No. 59, and I installed the officers of the lodge. This lodge is very weak but promised to put on the drive.

AUGUST 1. Met the Rebekah Lodge at McArthur where we had an open meeting with Representative Ray of District No. 68 presiding. They are very sociable and seem to enjoy themselves very much. I look for great things from this lodge.

AUGUST 2. Met Blanchester Lodge in regional meeting. Representatives Bamber, Weimann, Corwin, Roderick and Stevenson were present. We talked over the drive and decided to do our best to increase membership in the District.

Drove home, arriving at midnight and found the town decorated with flags and bunting, and I learned it was for a reception of the Grand Master which was to be the next day.

AUGUST 3. Although it rained all day more than 600 Odd Fellows and Rebekahs were present and 10 or 12 Representatives from the southern part of the state. The Springfield Home band and the Bethel High School Band

furnished the music. At 5:00 P. M. the clouds lifted long enough for the parade. Cantons from Cincinnati were present also the Ladies' Auxiliary of Cincinnat were in the parade. At night we met in the Auditorium with about 1000 present. Here the speaker of the evening, Past Grand Master Neffner, gave a wonderful Odd Fellow address. Quite an entertaining program was rendered by home talent. I wish to thank all taking part in this as I deem it a great honor for my Brethren at home to put on a demonstration like this.

AUGUST 4. I was at Star Lake, Brown County. Here the Home band entertained quite a crowd. Grand Secretary Cross and wife, Representatives Bamber and Roderick, and Grand Lodge Trustee Drummond were present.

AUGUST 7 AND 8. Met the Home Trustees and then drove to Columbus where I received the resignation of Grand Secretary Crosier.

AUGUST 10. Met at Rainbow Park, Cincinnati, Districts Nos. 75, 77, and 78, where the Home Band gave a fine concert and a King and Queen were crowned, making a gala day for all present.

AUGUST 12. Met Districts No. 45, 46 at Columbus, in the Odd Fellows' Temple. One hundred ten were present and a nice meeting was held.

AUGUST 13. Went to Tiro in District No. 30, with Earl Brewer presiding. This being a 50-year anniversary of Tiro Lodge, No. 688, Mansfield First Degree Staff gave a drill in the school auditorium, assisted by Fredericktown Band. This being an open meeting more than 400 were present. Everybody seemed well pleased with the entertainment of the evening.

AUGUST 14. Drove to Bradner and tried to get the charter but decided to wait a few more weeks as they might get together again. Drove from there to Norwalk District No. 19 where we had a fine meeting.

AUGUST 15. Met District No. 21 in a meeting at Orrville. Some 125 members were present. Representative J. O. Fritz was with us and presided.

AUGUST 16. Met at Larue in District No. 31 with David E. Kale presiding. Had a fine meeting. Very few present but all agreed to go to work. Thanks to Brother Kale and wife for their entertainment.

AUGUST 18. Met the Lodges of District No. 58 at Xenia Fair Grounds. About 400 were present and everybody seemed to enjoy the occasion. I think it did the lodges good.

AUGUST 19. Drove to Baltimore, District No. 60. About 125 Brethren were present including Representative Laver and a fine program was given and each lodge present promised to go to work.

AUGUST 30. Met with Forest Lodge in District No. 40 where we talked over the drive and had a very profitable meeting.

AUGUST 31. Drove to Saint Johns and listened to Home Band concert at 3:00 P. M. This being the home of one of the girls of the band. Thanks to Brother Martin and wife for their entertainment.

SEPTEMBER 1. Met Lodges of District No. 52 on Wapakoneta Fair Grounds. More than 500 were present and the Home Band furnished the music. Everybody was well pleased and we surely enjoyed a nice dinner given by the Rebekahs of this District. I drove from there to the Odd

Fellows Home at Springfield where I led the services in the Chapel for the boys and girls.

SEPTEMBER 2. Drove to McArthur Fair Grounds, where the Odd Fellows and Rebekahs of District No. 68 were having a general good time. I gave them a short talk from 12:30 to 1:15, then thanks to Dr. Ray and wife who drove me to Athens' Fair Grounds in District No. 69 where they were more than 500 present. Representatives Kaufman, Vore, Wolf, Comly, with Grand Secretary Cross were present. We had a fine meeting. Thanks to Dr. Ray and wife for their entertainment for the night.

SEPTEMBER 3. Drove to Hamersville, Ohio, and met the Rebekahs in a district meeting. Sister Kunkle, President, and Anna Henderson, Secretary of the Rebekah Assembly were present.

SEPTEMBER 4. Met the Rebekah District Association at Bethel in the afternoon. All the Lodges of the District were represented. President Ottilie Kunkle and Secretary Anna Henderson of the Ohio Rebekah Assembly gave a school of instruction which was very much appreciated by all. At night Guiding Star Rebekah Lodge, No. 436, of Bethel, Ohio, exemplified the Rebekah Degree in an impressive manner.

SEPTEMBER 5. Met Derby Lodge, No. 770 of the 59th District in a very fine meeting. Grand Secretary Cross and Past Grand Master George M. Neffner were present and gave inspiring talks. Thanks to Brother W. E. Craig for his entertainment while I was in Washington Court House.

SEPTEMBER 6. In company with B. P. Benton of District No. 32 we met at Big Walnut Lodge, No. 798, at Kingston Center, where an inspiring meeting was held and a wonderful banquet was served. More than ninety from this District were present, although this is a small country Lodge they are alive and doing good work.

SEPTEMBER 7. Met with Johnsville Lodge, No. 469, of District No. 20 and helped initiate four candidates; the first they had for more than five years. More than two hundred brethren were present to witness it. After the initiation the brethren formed in line with the Fredericktown Band leading we marched to the school auditorium where in the presence of at least five hundred men, women and children the Mansfield First Degree Staff gave a beautiful drill. Representatives Wilson, Jones and Brewer, together with Past Grand Master Frank Culp were present.. This Lodge has a great future before it.

SEPTEMBER 8. Met at the Springfield I. O. O. F. Home more than fifteen hundred Odd Fellows and their families from ten different districts. A wonderful inspiring meeting was had in the Home and enjoyed by all, especially the old Brethren and Sisters of the Home. That night I gave a Chapel Service to the boys and girls of the Home. Subject: "Samuel and Saul."

SEPTEMBER 9 AND 10. In company with Past Grand Master Brown we adjusted some trouble that had arisen in Dayton Lodge, No. 273, to the satisfaction of all members present and I hope that this will be a lesson to them and that they will go to work in the true spirit of Odd Fellowship.

SEPTEMBER 11. Met with the Home Trustees at Springfield and with Deputy Grand Master William T. Watkins we counted the votes of the Representatives for Grand Secretary and found that Brother Chas. T. Cross was elected. I proceeded to install him as such at once.

SEPTEMBER 14. Met with Gem City Lodge, No. 795, of Dayton, Ohio, together with the I. O. O. F. Band and Chas. Cross, Grand Secretary, where a good program was rendered and a drive launched for membership. Representative J. W. Shippers was present and presided.

SEPTEMBER 21. Met the Past Grand Association of the 73rd District at Manchester. Sixty Past Grands were present in the afternoon who enjoyed the remarks of Past Grand Master Gardner of Kentucky. At six o'clock we formed in parade and marched to the banquet hall where a wonderful supper was served. Then at eight o'clock we re-assembled in the I. O. O. F. Hall where a very inspiring meeting was held with 125 brethren present. Thanks to W. B. Roderick and wife for their entertainment.

SEPTEMBER 23. Met in Morgan Lodge Room, Lodge, No. 361, Pennsville, where the 49th District had their meeting. One hundred eighteen were present, among whom were Representative Kuntz and Past Representative Bell. This was the first Grand Master who had been in that Lodge in years.

SEPTEMBER 24. Drove to Woodsfield, District No. 62 and Representative Fred O. Sulsberger took me over the beautiful city and showed me many points of interest. At night we had present 110 Brethren of Morgan and Noble Counties. All were very enthusiastic to go back to their respective Lodges and put on a drive for membership.

SEPTEMBER 25. Drove to Barnesville through the most picturesque part of the State of Ohio. The mountains were covered with red shumac intertwined with evergreen trees, and red and yellow autumn leaves making a sight never to be forgotten. Representative Alec Moore of District No. 51 took me through the foundries and shops of their busy little town. At night we met with a small crowd of about 75 in the Odd Fellow Temple where a good program was given. Past Representative J. M. Cassels and H. O. Henry gave talks. Had the Lodges of this District been notified properly the house would have been packed.

SEPTEMBER 26. Met Representative J. O. Henry of District No. 36 at the Temple, in Toronto, and waited until 7:30 at which time the rain stopped long enough for 200 Brethren present to have our parade in the principal streets of the town. We then met at the hall where a fine program was given during which the Grand Master presented jewels to 22 aged brethren. This was a most impressive ceremony. Thanks to Brother R. J. Murray for his entertainment.

SEPTEMBER 27. Met in an open meeting at Lisbon. Representative J. D. Caldwell of District No. 28, having driven me over the county of Columbiana, where I again saw some wonderful sights, brought me back to the hall where more than 300 Odd Fellows and their families were present together with Past Grand Master Gledhill and Past Grand Conductor

Hassler. After a good program the Rebekahs served a fine banquet to all present. This is a live District.

SEPTEMBER 28. Drove to Sebring where I was entertained in the home of Representative J. M. Elliott of District No. 27. At night we drove to Damascus Lodge, No. 586. We were entertained with some wonderful music, which the 150 present enjoyed very much. Representative Shorb of District No. 24 was present.

SEPTEMBER 29. Drove to Warren, Ohio, where in the evening Representative Miller of District No. 14 and Past Grand Master Gledhill accompanied me to Orwell where I gave a talk to a number of Brethren in regard to our drive.

SEPTEMBER 30. Representative Miller and I drove to Cortland and outlined for the Brethren there a plan for them to get out of debt. We then drove to Girard where I viewed a church building and gave permission for them to purchase it to be used as a Lodge Room. We then met the Rebekak School of Instruction at Girard and dined with Past Grand Master Summers and wife, Past Grand Patriarch William Geesman and wife, Past President Rupert, President Kunkle, Secretary Henderson, Past President Maude Hills and husband. At night we met in a wonderful meeting at Niles, Ohio, where some 400 were present. Talks by Past Grand Master Gledhill, Representatives Miller and McGay. This meeting can be declared a success.

OCTOBER 1. Drove to Canton and at night met in Stark Lodge Room over 250 Brethren of District No. 24, where a very inspiring meeting was held with 60 prospective candidates present. Past Grand Master Souers and Grand Conductor Angerman honored us with their presence. Thanks to Dr. Shorb and wife for their entertainment.

OCTOBER 2. Met Youngstown Lodge, No. 403, of District No. 26, where a Men's Chorus and Rebekah Orchestra gave us some fine selections. Representatives Dornan of District No. 26, Ralph E. Dodson of District No. 25 and Grand Conductor Angerman were present. This was one of the finest meetings I have attended.

OCTOBER 3. Met in Chargin Falls Lodge, No. 290, where more than 170 Brethren of District No. 15 were present; had a very fine meeting. Thanks to Representative William Frayne and wife for their entertainment and sight-seeing tour of the Falls and other points of interest.

OCTOBER 4. Drove to Painesville where I was entertained in the home of Past Grand Patriarch Goldsmith. At night we drove to Willoughby, where more than 225 brethren were present. During the evening a 50-year jewel was presented to Brother Stocking, who now lives in Cleveland, although a member of Willoughby Lodge. Representative McGay and a party of 24 from Cleveland came over to witness the ceremony. During the evening 12 young men were initiated into the Order. Representative Collins of District No. 12 was present and aided in the work.

OCTOBER 5. That morning Past Grand Patriarch Goldsmith drove me out to the old Mormon Temple, Kirtland. This is a sight worth seeing. At night I met with Conneaut Lodge, No. 773, where Past Grand Master

Pontius presided at the meeting. Representative Luce of District No. 13 and Past Representative Sanford were present. This being a Past Grand Association and meeting in the afternoon we only had about 80 present, but at night we had 212 to witness the First Degree on six candidates, after which we had some fine talks. I want to thank Brother Luce for driving me from Conneaut to Painesville after the meeting.

OCTOBER 7. Went to Cleveland and Representatives McGay and Adams drove me over the city and we met with the Rebekahs a short time. We met in Cleveland City Lodge, No. 5. Representatives Adams, McGay, Boynton, Bowers, Collins and Hummel were present, together with about 200 Brethren of the city. This was a get-together meeting to meet the Grand Master and learn what he expected them to do during the winter months.

OCTOBER 8. Met Elyria Lodge, No. 103, at 2:00 P. M., in a Past Grand Association. Sixty-two Past Grands were present. At night 200 members of District No. 7 gathered in the hall for the Home-Coming of Elyria Lodge. Past Grand Master Summers and Representatives McGay, Westcott, Fritz and Hummel were present. This is one live district.

OCTOBER 9. Went by boat with Representative Kleinhans of District No. 6 and 34 Brethren and Sisters to Put-in-bay, where we were met by Mayor Alexander and other Brethren who drove us all over the island ending at Perry's Monument. When we arrived there Mayor Alexander excused himself for a few moments and I heard him ask Postmaster William Schnoor something which I did not understand but heard the Postmaster reply, "I will take all chances and stand between the party and the U. S." He then drove away and returned in a few moments with a young man who had the key for the monument who opened the door and started the elevator going and took us to the top, a distance of 320 feet. We were informed that in honor of the Grand Master and his party that this was the first time in the history of the monument that it had ever been opened for anyone from Labor Day until Decoration Day. I want to thank the brethren for their courtesy. At night I met with Commodore Perry Lodge, No. 730, where about 125 islanders were present. Past Grand Patriarch Rolla Smith was in the party. At 11:00 P. M. we took the boat back to Port Clinton.

OCTOBER 10. Drove to Maumee Lodge, No. 682, Maumee, Ohio, where I met the Lodge without them knowing I was coming. I witnessed the Second Degree on three candidates. Twenty-eight Brethren were present and I surely enjoyed the evening.

OCTOBER 11. Met in Toledo Lodge, No. 402, in a get-together meeting of all the Districts of Lucas County. A parade headed by the Cantons of the City of Toledo and about 500 Odd Fellows and Rebekahs marched to the Temple where a fine meeting was held. General Hahn, Past Grand Master Foster, and Young, Grand Warden Reading, Representative Christen, of District No. 2, Gasser, of District No. 3, Kunz of District No. 4 and George Wells of District No. 5 were present. A good entertainment was given by selections from the orchestra and literary numbers.

OCTOBER 12. Drove to Delta where at night Swanton Lodge Degree Staff gave the Second Degree. One hundred twenty-five Brethren of Fulton County of District No. 1 were present but not one from Williams County. The Toledo Orchestra was present and furnished some fine music. Representatives Knight and Pederson were present.

OCTOBER 14. Drove to Defiance, District No. 16, where we had at least 400 men in line in one of the finest parades this city has ever seen. Two bands and one drum corps, the latter coming from Bryan. After the parade we found that the Odd Fellows Hall would not hold half that were present so we had to go to a larger hall where the Oakwood Degree Staff conferred the Second Degree on a class of candidates in a manner which could not be excelled. Representatives Dick, Kretzinger, Pederson and Hummel, Grand Lodge Trustee Kensinger were present. One of the finest features of the evening was a drill given on the street by the Hicksville First Degree Staff in white suits.

OCTOBER 15. Drove from Defiance to Paulding and tried to get them started again. I have their promise that they will do the best they can to get started. I have since learned that they have kept their promise. At night I met with Carryall Lodge, No. 463, at Antwerp, where we had about 85 present from District No. 37. Past Representative Tobias and Representatives Hummel, Pederson and Kretzinger were present and Hicksville team again gave us a fine drill on the street which was enjoyed by all.

OCTOBER 16. Met with Convoy Lodge, No. 641, of District No. 38, where 145 Brethren met in a very enthusiastic meeting. Quite a number of Brethren from Indiana were present, also Representative Thomas Armstrong. This District is doing good work.

OCTOBER 17. Met with Deep Cut Lodge, No. 311, of Spencerville, District No. 39, where with 100 Brethren present we had one enjoyable time, closing with a fine banquet. Representatives Deniston, Jackson and Armstrong were present.

OCTOBER 19. Met with Tippecanoe Lodge, No. 247, of District No. 54. One hundred ten Brethren were present. Thanks to Representative Fritz for his entertainment. He reports most all Lodges in his District are working.

OCTOBER 20. Drove to Lebanon, Ohio, and met with the Secretaries of the State, that had arrived on this date and we attended worship in a body at the Presbyterian Church where President Page of the Convention, and myself gave short talks.

OCTOBER 21. Met with the Secretaries' Convention in I. O. O. F. Temple and gave a talk on "Leaks and Jars" showing the secretaries that some of the leaks of our Order came through their carelessness. The convention is something very inspiring and instructive to all who attend.

OCTOBER 23. Organized Past Grand Association of the 68th District at Wellston, Ohio, of 30 members. At night the McArthur Degree Staff gave the Third Degree in a very fine manner. Representative Ray of District No. 68 was present, also Grand Secretary Cross. Early in the

evening Dr. E. S. Ray accompanied Grand Secretary Cross and myself to the Hamden Service Club of Hamden, Ohio, where each of us gave a short talk. This was a fine company of men.

OCTOBER 24. Met with Nelsonville Lodge, District No. 69. Only 14 brethren were present. Owing to the financial depression of that community and the lack of men having anything to do has caused the Lodge to almost cease work. I pleaded with them to do all they could to get started again, and am glad to learn that some of the mines which were closed, have opened up again and the men are getting back to work. I am looking for better days for this Lodge.

OCTOBER 25. Met with McCoy Rebekah Lodge, No. 70, in Marietta, Ohio, where a School of Instruction was being held by Sister Kunkle and Sister Henderson. More than 150 Rebekahs were present from that District in the afternoon. Three of the Sisters gave the Unwritten Work word perfect that day in a contest. At night J. E. McCoy Rebekah Lodge gave the Rebekah Degree in a perfect manner before a crowd of 185 Sisters and Brothers.

OCTOBER 26. Drove to Coolville and was entertained by R. I. Wolf, Representative District No. 69. At night we drove to Jacksonville where I gave a talk to a Lodge who had never had a Grand Master present before. At 8:15 we drove to Stewart Lodge, No. 753, 28 miles distant where I gave another talk to 105 brethren at which time I presented a Past Grand Collar to one of the Professors of Ohio University, given by Stewart Lodge in remembrance of the many acts of kindness which he had performed for the Lodge.

OCTOBER 27. Met in the school auditorium with about 450 Odd Fellows, families and friends, where one of the most inspiring Sunday services was held. Deputy Grand Master Watkins and Representative Kaufman and Comly and Wolf were present. Everybody seemed well pleased and much good was accomplished by this meeting.

OCTOBER 28. I gave a talk to all of the children of the Coolville School who in turn gave me a short musical and literary entertainment. I then drove to Oakhill in District No. 68 where at night I spoke to about 70 Brethren. Representative Ray was present and gave us one of his inspiring talks.

OCTOBER 29. Drove to New Petersburg in company with Representative C. N. Winkle of District No. 66 and found them in very bad shape. Although owning a building worth $2,000.00 they are $700.00 in debt and only about 25 members all told. I pleaded with them to go to work and try to get in new members, also live Odd Fellowship more than they had. Thanks to Representative Winkle and wife for their entertainment.

OCTOBER 31. Past Grand Masters, Brown and Culp, met with me with Fidelity Lodge, No. 113, where we adjusted some trouble that might have been settled among themselves without sending for the Grand Master and others. Representative Weimann and Bamber were present.

NOVEMBER 1. Met at Mason Lodge, No. 209, District No. 64, in Past Grand Association. Had a fine banquet. Grand Treasurer Kolb, Past

Grand Masters Brown and Culp, Representative Stevenson were present. At night we had a very fine meeting.

NOVEMBER 2. Drove to Shandon, District No. 76. Had a very enthusiastic meeting of more than 200 Odd Fellows and Rebekahs were present. Grand Secretary Cross and Representative Brate were present. This Lodge deserves a great deal of credit. Although in a very small place, they have built a fine hall with an auditorium on the first floor.

NOVEMBER 4. Went to Cleveland, Ohio. Met with the Rebekahs in the School of Instruction with Sisters Kunkle and Henderson presiding. At night Boulevard Rebekah Lodge gave the Degree in a very impressive manner. Collins and McGay were present.

NOVEMBER 5. At 6:00 P. M. I gave a talk at Kiwanis Club dinner. At 8 o'clock met with Glenn Lodge, No. 263. One hundred twenty-five were present, and the address was enjoyed by all. This was in Representative District No. 8. Representatives present were Boynton, Bowers, McGay, Adams and Hummel.

NOVEMBER 6. Met in District No. 10 at Euclid Avenue Lodge, No. 805. Three hundred enthusiastic Brethren were present. The following Representatives were present: Collins, McGay, Adams and Bowers. Thanks to Mr. and Mrs. Sprague for their entertainment and sight-seeing trip.

NOVEMBER 7. Attended a funeral of a Brother Odd Fellow in the afternoon. At night met in District No. 9 with Erie Lodge after a fine parade, we had an elegant program. Representatives Boynton, McGay, Bowers and Adams were present. Representative Bowers and wife entertained the Representatives and myself to a six-o'clock fish fry.

NOVEMBER 8. Met Rebekahs of District No. 10, with 210 present. School of Instruction was conducted by Sisters Kunkle and Henderson. At 8:00 P. M. met with an Encampment and also saw a Junior Degree conferred. Thanks to Sister Kunkle for her entertainment.

NOVEMBER 9. Grand Secretary Cross and I consolidated Leipsic Lodge, No. 536 with Blanchard Lodge, No. 284, of Ottawa, Ohio. After the consolidation we had an open meeting of more than 200. Representatives Kretzinger and Pederson and Past Representative and Judge Eastman were present. A very fine time was enjoyed.

NOVEMBER 12. Met Rainbow Lodge, No. 327, at Westerville. Eighty Brethren were present from District No. 45. Grand Secretary Cross, Representatives Milligan and Keifer were present. The Lodge seemed to lack the interest which they should have.

NOVEMBER 13. Met Evening Star Lodge, No. 104, at Dublin, District No. 46. Seventy-five enthusiastic Brethren were present. Grand Secretary Cross, Representatives Milligan and Freshwater were present. This Lodge seems to be in good shape.

NOVEMBER 14. Met Springfield Lodge, No. 33, in District No. 43, on their Eighty-fifth Anniversary. Some 200 were present. After giving a short address to them Grand Secretary Cross and I went to the Odd Fellows Home where the Senior girls of the Domestic Science Department gave one of the finest suppers it has been my privilege to eat, to the Board of Trustees

and their wives. Their baking, especially of cakes, shows that they are under a capable teacher.

NOVEMBER 18. Met Charity Lodge, No. 7, of Lancaster, in a meeting. Only about 35 were present. It seems there is some dissatisfaction in this Lodge, although they promised to put on a drive for new members, it was in a half-hearted way. Representative Laver was present.

NOVEMBER 19. Met Newcomerstown Lodge, No. 445, in a meeting of 70 Brethren and 8 prospective candidates, one of whom signed a petition for initiation before we left the hall. I believe this Lodge will get started going. Thanks to T. D. Leonhard for their entertainment. This was in District No. 34.

NOVEMBER 20. Met with Goshen Lodge, No. 82, Canal Dover, District No. 35. One hundred thirty-five were present, among whom were representative Petry and Past Representative Stermer.

NOVEMBER 21. Met with Loudenville Lodge, District No. 21. About 150 were present in an open meeting, among whom were Rev. Thomas Lasley, Grand Chaplain; Representatives Jones and Fritz. A very inspiring program was rendered. Thanks to Rev. Lasley for their entertainment.

NOVEMBER 22. Met with Mansfield Lodge, No. 19, District No. 20, and witnessed the Third Degree by their wonderful team on 28 candidates. Past Grand Master Culp and Representatives Wilson and Jones were present. More than 300 Brethren were present. Thanks to Past Grand Master Culp and wife for their entertainment.

NOVEMBER 23. Met with Quindaro Lodge, No. 316, Mt. Vernon, District No. 33. Owing to repairs on the Odd Fellows' Temple, this meeting was held in the K. of P. Hall. More than 200 Brethren were present to witness the Initiatory Degree on 2 candidates. At the request of the Lodge I gave the Past Grand's charge. Past Grand Master Houck was too sick to attend the meeting much to my disappointment, as he and I entered Grand Lodge together in 1898. Past Grand Master Culp, Grand Chaplain Lasley, Grand Conductor Angerman, and Representative Jones were present.

NOVEMBER 25. Drove to Marion, Ohio, Kosciusko Lodge, No. 58, District No. 31. I wish to thank the Financial Secretary of the Lodge and Past Representative Bolander for driving me over the city and visiting the Harding Tomb and Museum. At night we had 120 present. Representative Kale was present.

NOVEMBER 26. Attended Hancock Lodge, No. 73, of Findlay, Ohio, unexpectedly to them but I found 40 Brethren present among whom were Past Grand Master Mann, Grand Senior Warden Fuller and Representative Stover. This is one of the finest and richest Lodges in the State.

NOVEMBER 27. Attended a goat supper at Lima Lodge, No. 581, at Lima, Ohio. Grand Scribe Garrett, Grand Secretary Cross and Representative Deniston were present. This was in District No. 39. Thanks to Brother Strawbridge who cooked the goat and served it to us and we could all say "We got his goat."

NOVEMBER 29. Drove to Oakwood through the coldest day of the year so far to a meeting of District No. 37. The I. O. O. F. Band was present

and gave us a wonderful entertainment in the school auditorium to a crowd of about 300.

NOVEMBER 30. Ten degrees below zero. Drove to Clayton where I met Grand Secretary Cross and we met the Lodge in this 63rd District with about 100 present in a very good meeting. Representative Ross was present.

DECEMBER 2. Drove to Waverly, Ohio. Had a fine meeting with about 65 present at Lansing Lodge, No. 369, District No. 68. This was the first time they had ever entertained a Grand Master.

DECEMBER 3. Drove to Chillicothe and met with Tecumseh Lodge, No. 80, of District No. 67. In a fine meeting of about 200, Representative Vore, and Representative-elect Hollett were present.

DECEMBER 4. Drove to Mechanicsburg, District No. 41, Wildey Lodge, No. 271, where a fine open meeting with about 200 in attendance was present. Grand Secretary Cross, Representatives Kaufman and McAdams, also Dr. Town and wife of Columbus were present.

DECEMBER 5. Drove to Germantown and met Friendship Lodge, No. 21 in a good meeting. Seventy-six were present among whom was Representative Ross. This is an old Lodge but a working one.

DECEMBER 9. Went to Pleasant City to Dyson Lodge, No. 816, District No. 50 and had a fine meeting of more than 100 present, among whom were Representative Angle, Representative-elect Mock, and Past Representative Harry Hammond. Thanks to A. F. Lady and wife for their entertainment.

DECEMBER 10. Went to New Concord Lodge, No. 761, District No. 50, and had a very inspiring meeting with 150 present. This is a beautiful city in which is situated Muskingum College. Representative Angle and Past Representative Hammond were present, also "Uncle Bill" Schooly.

DECEMBER 11-12. Attended the meeting of the Home Trustees at Springfield, from where I drove to Bryan, Ohio. Thanks to Grand Trustee Kensinger, who entertained me in his home.

DECEMBER 13. With the aid of Grand Secretary Cross and Grand Lodge Trustee Kensinger I consolidated Kunkle Lodge, No. 821 with Montpelier Lodge, No. 745. One hundred fifty Brethren were present at an open meeting. This is in District No. 1.

DECEMBER 14. Drove to Pioneer, Ohio, and visited Past Representative John P. Dick who lives over the Michigan line. I find Pioneer Lodge in a very poor condition owing to the depression of business.

DECEMBER 16. Went to Akron Lodge, No. 547, District No. 22, and 23. Held a joint meeting in the I. O. O. F. Temple. Three hundred fifty Brethren were present. Past Grand Master Bachtel, Representatives Bunts and Coulter were present. Everyone present seemed to enjoy themselves.

DECEMBER 17. Met in an open meeting at New Philadelphia Lodge, No. 107, District No. 35, with about 75 present but no prospective candidates. Past Representative A. A. Stermer was present.

DECEMBER 18. Met Canfield Lodge, No. 155, District No. 25, in a wonderful meeting of which more than 150 were present among whom was Representative Dodson. Thanks to Bro. Alexander for his entertainment.

DECEMBER 19. Thanks to Brother Neff who drove me from Canfield to Salem in time for me to catch the Pennsylvania Flyer for Cincinnati.

DECEMBER 21. Attended a Past Grand Association at Hamilton, District No. 76. At night we had an open meeting with about 200 present. The Rebekahs served a wonderful dinner at 6:00 P. M.

DECEMBER 23. Met with New Lexington Lodge in the 60th District. Tried to get them to work and put on a drive but seemed to make very little headway as they seemed very much discouraged.

DECEMBER 25. Christmas Day was at the Springfield Home together with my wife and saw the wonderful distribution of presents and money among the old Brethren and Sisters and the boys and girls, but the most impressive of all was to see the little folks in the nursery receive the gifts that each had asked Santa Claus to bring. No one could have witnessed this without saying "Thanks to such an Order as the Odd Fellows."

DECEMBER 27. Grand Secretary Cross and wife in company with myself and wife went to Pennova Lodge, No. 880, East Liverpool, to one of the finest meetings I have ever witnessed. More than 200 were present at the open meeting and after a fine program and an address by the Grand Master, Brother Tharp, of Washingtonville, called for Mrs. Cross and Mrs. Fitzpatrick to come forward and in one of the prettiest speeches I ever heard, presented to each of them a beautiful dinner set of 50 pieces. There was no time during the day or evening after we arrived there but what some committee of Brethren or Sisters were doing something to entertain us. Such people are scarce.

JANUARY 1, 1930. In company with Grand Secretary Cross, I consolidated Trotwood Lodge, No. 754 with Oak Lodge, No. 265, of New Lebanon, Ohio. This consolidation seemed to be the thing to do as the people of Trotwood were antagonistic to any secret society, thus making the field for membership so small they might as well quit. Representative Ross was present.

JANUARY 4. Grand Secretary Cross and I attended the funeral of Past Grand Master J. R. Miles at Piqua, Ohio. Brother Miles was the Senior Past Grand Master of the State, having served as Grand Master in 1887 and 1888.

JANUARY 7. Attended an open meeting at Hillsboro with 150 present. A good musical and literary program was given and much good was accomplished at this meeting. Representative C. N. Winkle was present.

JANUARY 8–9. Attended the meeting of the Home Board at Springfield. On Thursday night met about 65 members of District No. 65 at Blanchester. Representative Corwin was present. This Lodge is planning a drive for membership in the near future.

JANUARY 10. Attended a District Meeting of No. 76 at Monroe, Ohio. This being an open meeting more than 140 were present, including Representative Brate, Grand Treasurer Kolb, and Grand Secretary Chas. Cross. Much enthusiasm was aroused and a Rebekah Lodge promised in the near future. Thanks to Brother Davis and wife for their entertainment.

JANUARY 11. Met with District No. 75 at Forestville in the School Auditorium where the following Grand Lodge Officers installed all 11 Lodges of this District under one ceremony: Grand Master J. M. Fitzpatrick, Grand Warden by Deputy Grand Master Watkins, Grand Secretary Cross, Grand Treasurer Kolb, Grand Marshal Colonel Wm. Meyers, Grand Guardian Chas. Kahn and Grand Chaplain P. Rep. Fred Van Atta. Rep. Brate, Weimann, Bamber, Truax, Stevenson, Roderick, Shippers, Grand Trustee Drummond, Grand Messenger Chas. Sides. More than 600 were present. The Grand Lodge Degree was given 155 Past Grands. A fine program was given at 9 o'clock at an open meeting where we were entertained by Kirkups Minstrels.

JANUARY 14. Attended a meeting of District No. 42 of Marysville. About 125 were present, among whom was Samuel McAdams, Representative of District No. 41. A musical program was given by Prof. Reed and Co.

JANUARY 15. Met with Excelsior Lodge, No. 145, in their Club House about 10 miles east of Columbus where the Third Degree was exemplified in the presence of more than 200 enthusiastic Brethren. Grand Secretary Cross and Representative Milligan were present.

JANUARY 18. Met in my own Lodge at Bethel, Ohio, District No. 74, at a Thomas Wildey Celebration. A fine little program was given. About 80 were present.

JANUARY 20. Met in an open meeting at Kenton, District No. 40, where more than 200 were present, among whom were Representatives Briggs and Brewer. We were again favored with a nice program from Prof. Reed's Orchestra.

JANUARY 23. Met with Plato Lodge, No. 203, at Amherst, District No. 7. This being a very snowy, stormy night, we had only about 200 present, among whom were Representatives Hummel, McGay, and Past Grand Master Summers, and Past Grand Patriarch William Geesaman. This was one fine meeting.

JANUARY 24. Met at Fostoria in an open meeting of District No. 18. One hundred fifty were present, among whom were Representatives Sholty and Dick. This meeting was enjoyed by all.

JANUARY 25. Representative Sholty and I drove to Bradner and took up their charter, also tried to get some Rebekah business straightened up. Thanks to Brother Sholty for driving me to Carey in time to catch my train for Cincinnati.

JANUARY 30. Attended the funeral of Past Grand Master Chaffin Past Grand Masters Souers, Slabaugh, Neffner and Mann, Grand Secretary Cross and Representatives Mitch, McAdams, Vore and Craig were present.

FEBRUARY 1. Met with Edinburg Lodge, No. 467, at Ostrander, District No. 32, in an open meeting with 200 or more present, among whom were Representatives Benton, McAdams, and Past Representative Apt. I had the pleasure of visiting Past Representative Finley at Delaware, Ohio. Although past 80 years of age he seems very spry and still has Odd Fellowship at heart.

FEBRUARY 3. Met with Golden Rod Lodge, No. 473, Cincinnati, District No. 78, with Judge Alexander as Chairman. More than 200 Brethren were present, and a very enthusiastic meeting was held followed by a banquet. Grand Secretary Cross, Grand Treasurer Kolb, Representatives Bamber and Weimann, and Representative-elect Volkens were present.

FEBRURARY 8. Met with Relief Springboro Lodge, No. 148, Springboro, Ohio, District No. 64, in an open meeting with about 70 present, among whom were Grand Secretary Cross, and Representative Leisz.

FEBRUARY 10. Met in District No. 75 at Kirkup Lodge, No. 401, Norwood, Ohio, with more than 100 present, among whom were Representatives Bamber and Weimann, and Representative-elect Volkens, after which a fine banquet was served.

FEBRURARY 11. Met with Hocking Valley Lodge, No. 262, Logan, Ohio, in a District meeting of about 100, among whom were Representatives Comly and Kaufman. Thanks to Brother Comly for their entertainment.

FEBRUARY 13. Met at Whitney Lodge, No. 589, Portage, Ohio, in District No. 17, where we found the hall too small for the crowd and we adjourned to a church and packed it to the walls with more than 350 enthusiastic Odd Fellows among whom were Grand Warden Reading, Grand High Priest Fuller, Representatives Wells, Pederson, Kunz, Dick, Stover and Wilson. Forty-five dollars was received for the Bus Fund. This was one of the finest meetings of the year.

FEBRUARY 14. Met with Ephraim Lodge, No. 146, Springfield with about 60 present. The Third Degree was conferred upon three candidates and much enthusiasm was shown by the members of this District. Representative Hartley was present.

FEBRUARY 17. Met with Sandusky Lodge, No. 669, Sandusky, Ohio, District No. 19, in a fine meeting of about 150 Brethren and 75 Rebekahs. Representative Wescott and Representative-elect William Molt were present.

FEBRUARY 18. Met with Corn City Lodge, No. 734, Toledo, in District No. 4 with 175 present among whom were General Hahn, Representatives Kunz, Wells, Christen, Gasser and Hummel. Lew Williams, the Buckeye Poet, was present. Past Grand Master Young was also present.

FEBRUARY 19. Central Grove Lodge, No. 891, Toledo, District No. 5. More than 200 were present, among whom were Past Grand Master Young, Grand Warden Reading, Representatives Kunz, Christen, Knight, Hummel, Wells and Gasser. This was a meeting that was enjoyed by all.

FEBRUARY 20. Met with Waterville Lodge, No. 766, District No. 5, in a meeting of more than 140, among whom were Past Grand Master Young, Grand Warden Reading, Representatives Wells, Christen, Kunz, Knight, Hummel and Gasser. This was the first Grand Master who had been present in this Lodge in years.

FEBRUARY 21. Met at Robert Blum Lodge, No. 413, District No. 3, in I. O. O. F. Temple with 145 present, among whom were Past Grand Master Young and Foster, Grand Warden Reading, Representatives Wells, Kunz, Christen and Gasser. Much enthusiasm was displayed at this meeting.

FEBRUARY 22. Met at Berky Lodge, No. 804, District No. 2, where one of the finest banquets was served at 6:00 P. M. that any Lodge could give. At 7:30 the Lodge met with 152 Brethren present, among whom were Past Grand Master Young, Grand Warden Reading. Representatives Kunz, Christen, Wells and Knight. This was one fine meeting.

FEBRUARY 23. The Rebekahs of Toledo asked that the Grand Master meet them Sunday afternoon in Viking Temple, Toledo, where more than 300 were present. Grand Warden Reading, Representatives Kunz, Wells, Christen and Knight were present. I wish to thank the Odd Fellows and Rebekahs of Toledo for the entertainment which they gave during my week's stay, particularly Representative Wells and wife, who entertained me in their home for the entire week.

FEBRUARY 25. Met with Lynchburg Lodge, No. 151, Lynchburg, Ohio, District No. 66. Although it rained very hard all evening, we had 45 faithful Brethren present. This Lodge has been doing very little of late, but I believe this meeting created enough enthusiasm among the Brethren that they will now do work.

FEBRUARY 26. Grand Secretary Cross and I met with Jersey Lodge, No. 523, Jersey, Ohio, District No. 47, where more than 100 were present. The Lodge gave a moving picture free to all, this being the first moving picture ever in the town. Thanks to Grand Secretary Cross and wife for their entertainment.

FEBRUARY 27. Met with Central Lodge, No. 23, in Columbus, District No. 46, with only 30 present of a Lodge of more than 200. The Second Degree was conferred in a very creditable manner. This Lodge needs something to awaken it but I am unable to say what that is.

MARCH 1. Met with Protection Lodge, No. 219, at Jerome, District No. 42. Although it was snowing very hard, 110 faithful Brethren were present, among whom were Representatives Freshwater, McAdams and Benton. Thanks to Brother Freshwater and wife for their entertainment.

MARCH 2. Drove 131 miles home through one of the worst snow storms of the season.

MARCH 3. Met with Lebanon Lodge, No. 15, Lebanon, Ohio, District No. 64, in a very enthusiastic meeting with about 60 present. A good program was rendered with Past Grand Master Brown presiding.

MARCH 4. Dropped in on Xenia Lodge, No. 52, Xenia, Ohio, District No. 58, and found 57 Brethren present who conferred the Third Degree on 6 candidates. This was one wonderful meeting with much enthusiasm and the spirit of progress manifested.

MARCH 5. Met with Piketon Lodge, No. 323, Piketon, Ohio, District No. 67, in a meeting with over 100 present, among whom were Representative-elect Hollett. This Lodge has a fine future before it.

MARCH 6. Met with Ringgold Lodge, No. 90, of Greenfield, Ohio, District No. 66, in a very good open meeting with about 60 present. A fine program was rendered and the Lodge started to put on a drive for membership that evening.

MARCH 7. Met with Bainbridge Lodge, No. 437, Bainbridge, District No. 67, with about 50 present, among whom were Representative Vore. After the entertainment the Lodge served a fish fry which was surely enjoyed by all.

MARCH 8. Met with Past Grand Association in District No. 73, Portsmouth, with 150 Past Grands present and witnessed the Past Grand's Degree conferred upon a class in a most impressive manner as has ever been my pleasure to witness. At night a fine parade was given that wound up at the school auditorium where more than 300 were present to hear the masterly address of Grand Sire M. M. Logan. Grand Secretary Cross and Representatives Roderick, Kaufman, Brate, Laver and Representative-elect Fitch and General Eberly were present.

MARCH 10. Met with Eagle Lodge, No. 100, Cincinnati, District No. 77, and witnessed the inspection with Initiatory Degree. This Lodge is one of the best in the city. About 65 Brethren were present, among whom were Grand Marshal Myers, Grand Treasurer Kolb, Representatives Bamber and Weimann.

MARCH 11. Met with Spencer Lodge, No. 347, Cincinnati, District No. 75, where more than 145 Brethren were present in one of the best District meetings I have visited this year. The following Grand Lodge Officers were present: Grand Treasurer Kolb, Representatives Bamber, Weimann, Truax and Representative-elect Volkens. After the meeting a fine banquet was served.

MARCH 12. Met with Alliance Lodge, No. 266, Alliance, Ohio, District No. 27, in a fine meeting. The Firemen's Orchestra furnished some good music. This Lodge is surely alive. Representative Elliott was present.

MARCH 13. Met with Iris Lodge, No. 125, Wellsville, Ohio, District No. 28, in an open meeting of more than 260 with one of the finest musical and literary programs it has been my pleasure to listen to. At the close of the program Brother Tharp of Washingtonville Lodge presented the Grand Master with a set of electric candle sticks and a punch bowl and goblets which were very acceptable and beautiful. I wish to thank Iris Lodge for these gifts.

MARCH 14. Met with Bellaire Lodge, No. 378, Bellaire, Ohio, District No. 51, in a meeting with over 100 present. Representative Moore and Past Representatives Cassells and Taylor were present. I wish to thank the Brethren who motored me through the mountains and showed me many picturesque places.

MARCH 15. Met with Flag Spring Lodge, No. 152, Newtown, Ohio, District No. 75, in their 80th Anniversary Meeting. Grand Marshal Meyers, Representatives Stevenson and Weimann, and Representative-elect Volkens were present, together with more than 400 Brethren and Sisters. It was stated during the evening that this Lodge in its 80 years of existence had paid for relief of Brothers, widows and orphans and burial of the dead more than $35,000.00.

MARCH 17. Met with Newark Lodge, No. 34, Newark, Ohio, District No. 47, in a fine open meeting with more than 200 present, among whom

were Past Grand Master Slabaugh, and Representative-elect A. L. Thomas. A very fine program was given and much enthusiasm was displayed.

MARCH 18. Met with Pleasant Valley Lodge, No. 193, Plain City, District No. 44. Although for various reasons the installation of officers had been deferred until this time, Representative Mitch, with his Degree Staff from South Vienna, installed into office the new officers. This was done without the use of a Ritual. About 75 were present among whom were Representatives Mitch and Freshwater, also our new Home farmer, Wilson. I hope this Lodge will take on new life.

MARCH 19. In company with Representative Freshwater I visited White Lodge, No. 576, West Mansfield, District No. 42, to take up their charter but found that they had over $600.00 in money and 15 members in good standing and after getting their promise to pay their per capita tax and send in their Grand Lodge Report and hustle for new members, I gave them one more chance. We then visited York Lodge, No. 672, Bokes Creek, and got their promise to send in their reports at once.

MARCH 20. Met with McPherson Lodge, No. 637, Fremont, Ohio, District No. 6, of which Ex-President Hayes was a Past Grand. I wish to thank Brother Bliss and daughter who in company with Brother Tindle took me to many places of interest in this city, among which was the home and tomb of Ex-President Hayes. There were present 125 Brethren, among whom were Representative Kleinhaus. This Lodge has one of the finest homes in the State.

MARCH 21. Met with Fostoria Lodge, No. 305, Fostoria, District No. 18, with a crowd of about 100 present. Some fine music was rendered and all seemed to enjoy themselves very much. Representatives Sholty and Hummel were present.

MARCH 24. Met with Warren Lodge, No. 11, Franklin, Ohio, District No. 64, with about 60 present, among whom were Past Grand Master Brown, Representative Stevenson, Representative-elect Gebhart and Past Representative Mills. This Lodge is in a bad shape and seem to have very little enthusiasm but promised to go to work.

MARCH 25. Met with Past Grand Association, District No. 55, at Arcanum at 4:00 P. M. At 6:00 P. M. a banquet was served and at 8:00 P. M. the Degree Staff of Greenville, Ohio conferred the Initiatory Degree on a class. Eighty-five Brethren were present, among whom were Past Grand Master Wright, Representative Finnarn and Past Representative Ault. At 9:00 P. M. an open meeting was held to about 135.

MARCH 26. Met Schiller Lodge, No. 206, Dayton, Ohio, District No. 57. Two hundred six Brethren were present, although it was a terrible snow stormy night. Representatives Ross, and Leisz, Representative-elect Leach and Past Grand Patriarch Miller were present. A fine meeting was enjoyed by all. Thanks to Brother Leisman and wife for their entertainment.

MARCH 27. Although I had this date made since January 4, there seemed to be some misunderstanding as to my coming and when I arrived at Piqua Lodge, No. 8, Piqua, Ohio, I found but 22 Brethren present. Very

little enthusiasm was displayed and they seemed like they did not care whether they put on a drive for membership or not.

MARCH 28. Met in Madison Lodge, No. 70, at London, Ohio, District No. 44, in an open meeting with more than 150 present among whom were Representatives Mitch, McAdams and Ex. Cong. Dick. A very fine program was given and a fine banquet served.

MARCH 29. Met with Sereno Lodge, No. 479, Athens, Ohio, District No. 69, where I dedicated their new Temple, assisted by Warren Dedicatory Staff, consisting of 25 Brethren and 11 Sisters in the presence of more than 300, among whom were Past Grand Master Neffner, Grand Secretary Cross, Representatives Wolf and Kaufman. This Lodge has a bright future before it.

MARCH 31. Met with Salt Lick Lodge, No. 417, Jackson, Ohio, District No. 68, in a very fine meeting of which more than 150 were present, among whom were Representatives Ray and Kaufman. During the evening, this being an open meeting, quite a number of young men signed petitions for membership by initiation. I look for great things from this Lodge. I wish to thank Brother Kaufman for driving me to Gallipolis after the meeting.

CONCLUSION.

In this report I have aimed to give you some of the things that as Odd Fellows we are in need of—as I see it—and some things I believe we are doing, which we should change.

It is my sincere wish, as I retire from the office of Grand Master, that all the brethren will overlook any errors I have made and think of me as one who has done all that he could to advance the Order, and I close by r peating part of the message of the Great Gentile Apostle, when he said, "I have fought a good fight; I have finished my course; I have kept the Faith."

Fraternally submitted,

Jas. M. Fitzpatrick,

Grand Master.

REPORT OF DEPUTY GRAND MASTER

To the Grand Lodge of Ohio, I. O. O. F.:

It is a pleasure, and an honor as well as a duty, to submit to your Honorable Body this advance report of the activities of the Deputy Grand Master's Office, including those of the Revision Committee on By-Laws.

Before adjournment of the last Grand Lodge Session, at the request of the Grand Master, I appointed Past Grands L. H. Becker, of Marietta Lodge, No. 67 and E. B. Nicholson, of Harmar Lodge, No. 115 as members of the "Revision Committee on By-Laws" and the Grand Lodge confirmed the appointments.

To these Brothers we are much indebted for their valuable services. Especially I wish to mention Brother Becker, he has never missed a meeting of the Committee, always faithful and competent in service, Brother Nicholson has been called away from home a good bit.

At its first meeting on July 13th the Committee organized and set the second Saturday in each month at 6:00 P. M. as its regular time of meeting, and has met at that time regularly all year, only changing a few dates for the convenience of some member.

I now submit to you the file copy of each By-Law and Amendment received and approved by us, with such decisions and rulings as seem to be of general interest to the Order, as prescribed by law. These are of the more numerous, there being may others of less frequency.

We have received and reviewed ninety-three sets of By-Laws and Amendments, fourteen of which are still pending having been returned for correction and not as yet been returned to us. We have approved eighteen complete sets of By-Laws, all except five of which were returned for some change. We have approved fifty-eight Amendments, thirteen of which were not returned for correction.

Forty-one Codes and Amendments of Rebekah Lodges passed through my hands. Sister Herman has kindly seen to it that nearly all complied with her interpretation of the law, so it only remained for me to indorse her action.

I think no manuscript was ever returned the second time. I tried to make each decision and explanation as clear as possible, taking pains to cite the law supporting my conclusions. Many manuscripts were so complicated or so lacking in detail as to be somewhat vague, consequently I have written out twelve complete sets, including enacting clauses and forms of adoption. In many cases lodges have expressed appreciation.

Several printed copies of By-Laws have been sent me, and I think I shall have something to say on the subject of By-Laws some time later.

DECISIONS.

A Lodge cannot set an age limit for beneficial membership.

A Lodge cannot refuse sick benefits to its sick members for a certain length of time or until it gets in better financial circumstances. Thirteen weeks at two dollars per week must be paid.

It is not competent for a Lodge to mark a few places in a printed By-Law and send it to the Committee for approval.

A Lodge cannot pay $26.00 or more over a period of eight or ten weeks and then stop paying or pay less than two dollars per week prior to the expiration of thirteen weeks.

A Lodge cannot pay nurse hire for a certain number of weeks and then stop except it comply strictly with Sec. 80 and 81 of the Constitution.

There is no such thing as a Lodge Relief Committee, and cannot be created by By-Law, if such creation as its name indicates, it is to assume any of the duties of the Noble Grand, which duties cannot be delegated to any person or persons, except as prescibed by law as to the duties of the Vice Grand and Visiting Committee of Lodges having a certain number of members. The Noble Grand must allow the first payment of benefits and declare the sick Brother off the sick list upon his own visitation.

The words "May" and "Not less than" render the law valueless.

A Lodge cannot by By-Law require members to pay dues Quarterly or otherwise except in advance in any amount elected by the member.

Manner of voting on reinstatement of members should have some attention, Sections 215 and 216 seem to be neglected by lodges in compiling By-Laws.

The majority of By-Laws and Amendments submitted are signed by the local committee only, do not show date of adoption and minus the Seal.

I think an enacting clause should be recommended and some form of adoption prescribed.

It seems that a large majority of By-Laws and Amendments are prepared by a local By-Law Committee, and many times sent by it to the Revision Committee. In view of a seeming inconsistency in Sections 226 and 231 I think a new section should be added authorizing the local By-Law Committee to submit its manuscript to the District Deputy Grand Master for his approval, and when such approval is received, present to the Lodge for enactment, which should be in the form of a bill and properly adopted by a prescribed form, then forwarded to the Committee on Revision of By-Laws, the chairman of which Committee should be a Past Grand Master.

SPECIAL RELIEF.

On July 19th, 1929, I visited Brother Wesley Six, of Del Carbo Lodge, No. 889, at Carbon Dale. I found him as per the application. I also investigated the case of Mrs. Chas. White of the same place, widow of our Brother White. She is worthy but her father will take care of her and the children.

The same day I investigated the case of Mrs. Chesser, widow of our late Brother R. M. Chesser, at Stewart, she is in need of help and the Lodge cannot help her much.

On July 31st I received an appeal from Rising Sun Lodge, No. 788, and sent it to the Grand Master on August 3rd.

On January 11th, 1930, the Grand Master reported to me that Batavia Lodge, No. 136 had asked for aid on account of a fire, and upon investigation it was found that the Lodge could stand the loss without aid from the Grand Lodge and I so reported.

On March 15th I went to Stewart and investigated the appeal of Stewart Lodge, No. 753, asking special aid for Addie Biggins, I found the appeal does not do justice to the case. I found financial conditions worse than stated, also the physical condition of the epileptic daughter much worse than could be expressed on paper.

On April 5th I investigated the appeal of Sardinia Lodge, No. 683, asking special relief for Brother A. R. Rickey, 59, of that lodge, and find the Brother more worthy than the appeal states, and would recommend same. I wish to thank Brother J. W. Whitley for his kind assistance in this case.

On April 8th I received an application from Harmar Lodge, No. 115, asking for a continuation of the relief of Brother F. M. Hesson of that Lodge. I referred the matter to the Grand Master, that being my own Lodge.

I think there should be some provision that the Committee on the State of the Order should be given power to act during recess of Grand Lodge in certain cases for special relief, and there should be provision for Special Relief Funds other than the Emergency Fund mentioned in Sec. 79 which I think is not adequate. I know of persons whom I think should have had relief nearly a year before Grand Lodge session and seemingly no way to help them, and I think there will be other cases.

SPECIAL ELECTION.

On September 4th, 1929, I assisted the Grand Master, at the Home, to canvass the votes cast by the Representatives at a special election for Grand Secretary owing to the resignation of Brother Crosier at which election Brother Chas. T. Cross was elected Grand Secretary. At this time I had the privilege to attend with much interest a meeting of the Grand Lodge Trustees, and learn some of the arduous duties of that honorable Body.

I have had a number of invitations to attend meetings of various kinds, to some I have responded, others were at a long distance across the State it being impossible to accept.

OHIO ODD FELLOW.

Brothers let us boost for "The Ohio Odd Fellow." Let it be our slogan "An Ohio Odd Fellow in Every Home" that the Spirit of Odd Fellowship may be promoted, and the enthusiasm of our Brothers animated.

I wish to say in conclusion that I cannot command language to express to you, and to all Odd Fellows of this great State of Ohio my deep appreciation of your confidence, placed in me, the honor you have conferred upon me and the many kindnesses shown me.

Let me say my heart goes out to you in a great love, and my time, my energy, my whole self is at your service.

Fraternally submitted,

Wm. T. Watkins

Deputy Grand Master.

REPORT OF THE GRAND SECRETARY

To the Grand Lodge of Ohio, I. O. O. F.:

In accordance with law, I hereby submit my Annual Report of the transactions of the Grand Secretary's Office for the year ending March 31, 1930.

CONDITION OF THE ORDER IN OHIO

Number of Lodges at work December 31, 1928		678
Number of Lodges Consolidated, Defunct, etc.: Fredericksburg, No. 391; Evansport, No. 489; Leipsic, No. 536; Rawson, No. 564; Idaho, No. 620; Acme, No. 676; Union City, No. 724; Denmark, No. 760; Kunkle, No. 821; Brink Haven, No. 905; Kingsville, No. 928		11
Number of Lodges at work, December 31, 1929		667

Membership

Total Membership, December 31, 1928		81,056
Initiated during 1929	2,067	
Admitted by Card	734	
Reinstated	346	
		3,147
Total		84,203
Decrease—		
Withdrawn by Card	923	
Expelled	23	
Dropped (including members of defunct Lodges)	5,564	
Deaths	1,450	
		7,960
Total membership December 31, 1929		76,243
Net Decrease for the year		4,813
Number of Past Grands		27,853
Number of Non-beneficial Members		874

Relief

Number of Brothers relieved	6,532
Number of widowed families relieved	1,352
Number of weeks' benefits paid	51,449

Financial

Cash Receipts during 1929	$ 851,303.26
Disbursements—	
Paid for relief of Brothers	146,172.62
Paid for relief of widowed families	7,299.31
Paid for education of orphans	65,745.03
Paid for special relief	20,317.06
Paid for burying the dead	61,727.29
Total paid for relief	$ 301,261.31
Amount paid for current expenses	642,925.87
Total Disbursements	$ 944,187.18
Assets—	
Cash in General Fund	$ 235,213.29
Investments	4,463,600.26
Widow's and Orphans' Fund	156,918.72
Total Assets, December 31, 1929	$4,855,732.27

TABLE OF AVERAGES

Average paid for relief of Brothers for each day of 1929	$400.47+
Number of Brothers who received benefits, one in each 11 of the total membership.	
Average amount of sick benefits paid each beneficiary	22.37+
Average cost per member of sick benefits	2.83+
Average amount paid each widowed family	5.39+
Average cost per member for relief of widowed families	.08+
Average amount paid for burying the dead	42.57
Average death rate, 1 in each 52.	
Average cost per member for special relief	.26+
Average cost per member for current expenses	8.43
Total cost per member for all purposes	12.38
Total average receipts per member	11.16
Excess expenditures over receipts per member	1.21
Average membership of Lodge	114
Average duration of sickness of members on sick list	10 weeks

COMPARISONS

	1928	1929
Initiations	2,464	2,067
Admitted by Card	917	734
Reinstated	321	346
Withdrawn by Card	864	923
Expelled	17	23
Dropped	5,567	5,564
Deceased	1,668	1,450

CONDITION OF THE REBEKAH ORDER

Total Lodges at work December 31, 1928		559
Charters Surrendered:		
Brown, No. 823; Cedarville, No. 825; Begonia, No. 101; Alpha, No. 170; White Cottage, No. 308; Euterpean, No. 471	6	
Consolidations:		
Magdalene, No. 636; Rhoda, No. 733; Spring Valley, No. 346; Sunlight, No. 591	4	
Less Lodges reported in error, (see Journal of 1929, page 65)	14	
		24
Total number of Lodges December 31, 1929		535

Membership

	Brothers	Sisters	Total
Membership December 31, 1928	14,221	39,895	54,116
Initiated	413	1,323	1,736
Admitted by Card	69	278	347
Reinstated	60	176	236
Total	14,763	41,672	56,435
Withdrawn by Card	120	342	462
Dropped for Non-payment of Dues	1,227	2,324	3,551
Expelled	1		1
Deceased	242	524	766
Total withdrawn	1,590	3,190	4,780
Total membership, December 31, 1929	13,173	38,482	51,655
Net Loss	1,048	1,413	2,461
Non-contributing members	204	571	775
Members reported one year or more in arrears			4,203
Number of members relieved			327
Lodges not holding regular meetings			81

Financial Statement

Receipts—		
By Dues	$53,428.77	
By Admissions	5,058.89	
Rents and Invested Funds	3,121.18	
Other Sources	95,106.46	
Total Receipts		$156,715.30
Disbursements—		
Paid for relief of members	$ 3,257.22	
Paid for relief of orphans	5,088.55	
Paid for special relief	1,935.06	
Total paid for relief		$ 10,280.83
Current Expenses		82,973.58
Total Disbursements		$ 93,254.41
Receipts in excess of Disbursements		$ 63,460.89
Invested Funds of Lodges		52,735.81
Invested Funds in Lodge Property		53,242.55

THE OHIO ODD FELLOW

The following is the report of the finances of the Ohio Odd Fellow for the year, from April 1, 1929, to April 1, 1930:

1929.	Receipts		
April 29	—Hiss Stamp Co., Adv.	$ 27.00	
April 29	—From Subscriptions	132.00	
			$ 159.00
May 15	—Brotherhood Acci. Co., Adv.	$ 25.00	
May 31	—Subscriptions	92.75	
			117.75
June 6	—Grand Encampment, Subscriptions	$216.00	
June 6	—Amer. Surety Co., Adv.	20.00	
June 6	—Subscriptions	46.50	
			282.50
July 5	—Subscriptions		50.75
Aug. 5	—Patriarch Militant Subscriptions	$ 55.00	
Aug. 5	—Subscriptions	24.00	
			79.00
Aug. 13	—Subscriptions		35.00
Aug. 22	—Int. Nat. Press Association, 1928	$100.00	
Aug. 22	—Subscriptions	192.00	
			292.00
Sept. 9	—Subscriptions	$ 38.00	
Sept. 16	—Subscriptions	38.50	
Sept. 30	—Subscriptions	53.00	
			129.50
Oct. 1	—Ridgely Proc. Association, Adv.	$ 35.00	
Oct. 1	—Stegner Bros., Adv.	10.00	
Oct. 2	—Subscriptions	18.00	
			63.00
Oct. 7	—Collegeville Flag Mfg. Co., Adv.	$ 20.00	
Oct. 7	—Subscriptions	42.00	
			62.00
Oct. 11	—Subscriptions		57.00
Oct. 16	—Subscriptions		51.00
Oct. 18	—Subscriptions		76.00
Oct. 19	—Collegeville Flag Mfgr. Co., Adv. in full	$ 10.00	
Oct. 22	—Brotherhood Acci. Co., Adv.	25.00	
Oct. 23	—The Ward-Stilson Co., Adv.	27.00	
Oct. 24	—The Lilly Co., Adv.	22.50	
Oct. 24	—Subscriptions	57.00	
			141.50
Oct. 31	—Subscriptions		28.00
Nov. 6	—Subscriptions	$ 34.00	
Nov. 14	—Furniss Ice Cream Co., Adv.	27.00	
Nov. 14	—Subscriptions	40.50	
Nov. 19	—Subscriptions	35.00	
Nov. 27	—Subscriptions	19.00	
			155.50
Dec. 20	—Subscriptions	$ 45.00	
Dec. 30	—Subscriptions	23.00	
			68.00

1930.		
Jan. 14—Subscriptions	$ 38.00	
Jan. 15—Int. Nat. Press Association, 1929	100.00	
Jan. 15—Subscriptions	6.00	
Jan. 23—Subscriptions	28.00	
Jan. 31—Subscriptions	19.00	
		191.00
Feb. 14—Subscriptions	$ 29.00	
Feb. 27—Subscriptions	33.00	
		62.00
Mar. 18—Subscriptions		38.00
Mar. 22—Subscriptions	16.00	
Mar. 22—Pettibone Mfgr. Co., Adv	27.00	
Mar. 22—Mass. Accident Co., Adv	27.00	
		70.00
Mar. 25—Brotherhood Accident Co., Adv	$ 25.00	
Mar. 25—J. H. Hume, 10 copies Ohio Odd Fellow	1.00	
Mar. 25—Subscriptions	10.00	
		36.00
Mar. 27—Grand Lodge of Ohio, 667 Subscriptions		667.00
Total Receipts		$2,911.50

1929. **Disbursements**

April 10—Schmitt Printing Co., April Issue	$167.74	
April 26—Schmitt Printing Co., Postal Card Receipts	9.50	
		$ 177.24
May 11—Jas. R. Geren, P. M., Postage, May Issue	$ 8.09	
May 17—Schmitt Printing Co., May Issue	174.53	
		182.62
June 8—Schmitt Printing Co., June Issue		172.92
July 6—Jas. R. Geren, P. M., Postage, June and July	$ 8.24	
July 10—Schmitt Printing Co., July Issue	165.22	
		173.46
Aug. 14—Schmitt Printing Co., August Issue		166.66
Sept. 3—Jas. R. Geren, P. M., Postage	$ 8.57	
Sept. 17—Schmitt Printing Co., September Issue	166.06	
		174.63
Oct. 11—The F. J. Heer Printing Co., Binding, 2 years	$ 5.25	
Oct. 11—Receipt Books	15.00	
Oct. 11—Schmitt Printing Co., October Issue	165.04	
		185.29
Nov. 2—Schmitt Print. Co., printing for Ohio Odd Fellow	$ 13.00	
Nov. 9—Jas. R. Geren, P. M., Postage	7.01	
Nov. 21—Int. Nat. Press. Association, Dues, one year	5.00	
Nov. 21—Schmitt Printing Co., November Issue	187.70	
		212.71
Dec. 26—Schmitt Printing Co., December Issue		176.64
1930.		
Jan. 15—Jas. R. Geren, P. M., Postage	$ 8.51	
Jan. 18—Chas. A. Trowbridge Co., January Issue	175.10	
		183.61
Feb. 18—Chas. A. Trowbridge Co., February Issue		175.80
Mar. 6—Jas. R. Geren, P. M., Postage	$ 8.19	
Mar. 12—Chas. A. Trowbridge Co., March Issue	170.22	
		178.41
1929—Deficit		126.63
Total Disbursements		$2,286.62

Receipts Compiled and Disbursements Compiled
From April 1, 1929, to April 1, 1930

RECEIPTS

Received for Subscriptions	$1,445.00	
Received for Advertising	328.50	
Received for Int. Nat. Press Assn., two years	200.00	
Received for Grand Encampment Subscriptions	216.00	
Received for Department Council Subscriptions	55.00	
Received for Grand Lodge Subscriptions for Subordinate Lodges	667.00	
		$2,911.50

DISBURSEMENTS

Deficit April 1, 1929	$ 126.63	
Postage	48.61	
Printing Issues each month	2,063.63	
Int. Nat. Press Assn., Dues	5.00	
Supplies	42.75	
		2,286.62
Balance		$ 624.88

RECAPITULATION

Total Receipts	$2,911.50	
Total Disbursements	2,286.62	
Balance April 1, 1930		$ 624.88

ENDOWMENT FUND

Investments, April 1, 1930

1 Cincinnati Waterworks Bond	$ 500.00
1 Denver, Colorado, Bond	100.00
1 Shelby County, Alabama, Bond	1,000.00
11 U. S. No. 4 Liberty Bonds	3,250.00
10 Miller Bonds, Canton, Ohio: No. 48, $500.00; No. 49, $1,000.00; No. 50, $1,000.00; No. 51, $1,000.00; No. 52, $1,000.00; No. 56, $1,000.00; No. 57, $1,000.00; No. 58, $1,000.00; No. 59, $1,000.00; No. 60, $1.000.00	9,500.00
Endowment Fund, Inv. Zanesville Bank & Trust Co	37,500.00
Endowment Fund, Inv. Columbian Bldg. & Loan Co	27,000.00
Reg. Treas. Cert., Swaynie Estate	3,000.00
Reg. Treas. Cert., Barnhart Estate	1,000.00
Total	$82,850.00

Receipts, April 1, 1930

1929.	
April 3—Columbian Building & Loan Co., Interest	$ 262.50
April 8—Columbian Building & Loan Co., Interest	393.75
April 17—Daniel Swaynie Estate, Interest	63.75
April 18—Zanesville Bank & Trust Co., Interest	375.00
April 20—Liberty Bonds, Coupons	69.00
June 12—Columbian Building & Loan Co	52.50
June 15—Jeremiah Barnhart Estate, Interest	21.25
July 16—Daniel Swaynie Estate, Interest	2.12

July 16—Zanesville Bank & Trust Co., Interest	375.00
Aug. 12—Samuel Ridgley Estate	1,939.91
Aug. 17—Miller Bonds, Coupons	308.75
Aug. 17—Denver, Colorado, Bond, Coupon	3.00
Aug. 17—Cincinnati Waterworks Bond	8.75
Sept. 21—Emma J. Souder, Note	1,239.00
Oct. 4—Columbian Building & Loan Co., Interest	300.00
Oct. 7—Columbian Building & Loan Co., Interest	450.00
Oct. 15—Daniel Swaynie Estate, Interest	68.55
Oct. 15—Zanesville Bank & Trust Co., Interest	407.95
Nov. 12—Liberty Bond, Coupons	69.10
Nov. 29—Louise A. Holt Bequest	427.95
Dec. 12—Columbian Building & Loan Co., Interest	60.00
Dec. 16—Jeremiah Barnhart Estate, Interest	21.25
1930.	
Jan. 15—Zanesville Bank & Trust Co., Interest	468.75
Feb. 15—Miller Bonds, Coupons	308.75
Feb. 15—Denver, Colorado, Bond Coupon	3.00
Feb. 15—Cincinnati Waterworks Bond	8.75
Feb. 15—Shelby County, Alabama, Bond, Interest	60.00
Feb. 27—Archbold Douglas Bequest	465.00
Total	$ 8,230.00

Disbursements, April 1, 1930

1929.	
May 31—Grace A. Walsh, Executor, Inheritance Tax, Louise A. Holt Bequest	$ 35.00
Sept. 13—Endowment Fund, Inv. Zanesville Bank and Trust Co.	7,500.00
Sept. 13—Draperies, etc., for Cora V. Rife room	14.50
Oct. 31—Emma J. Souder Note Transferred to Home Maintenance Fund	1,239.00
1930.	
Jan. 17—Treasurer, O. R. A., Refund, Endowment Fund	250.00
Feb. 8—Draperies, etc., for Henry Sieble Room	14.50
Feb. 20—Michigan County Treas., Taxes Schwartz Farm	138.69
Mar. 14—Draperies, Amanda Marsh Room	24.00
Total	$ 9,215.94

Recapitulation

Cash on hand, April 1, 1929	$ 4,152.47
Receipts during the year	8,230.02
Total Cash and Receipts	$12,382.49
Disbursements during the year	9,215.94
Net Receipts during year	3,166.55
Investments to date	82,850.00
Grand Total, Endowment Fund, April 1, 1930	$86,016.55
Total Endowment Fund, April 1, 1930	$86,167.55
Total Endowment Fund, April 1, 1929	79,502.47
Net gain during year	$ 6,514.08

FINANCES OF THE GRAND LODGE

The receipts of the Grand Lodge during the year ending March 31, 1930, were as follows:

FROM SALE OF SUPPLIES—

5	Anniversary Ceremony	$ 3.00
300	Applications for Degrees	3.00
66	Annual Report Books	66.00
100	Applications for Benefits	1.25
10,523	Arr. Dues Notices	105.23
5	Constitution Books	6.25
263	Cipher Books	263.00
7	Codes	14.00
115	Dismissal Certificates	34.45
9	Floor Work	9.00
44	Funeral Ceremony	33.00
10	Form Books	10.00
5	Funeral Hymns	.50
5	Joint Installation Ceremony	5.00
916	Laws	157.45
1	Music Book	1.00
5	Memorial Ceremony	3.75
2	Members Buttons	4.00
300	Notices of App. for Membership	3.00
2	Opening and Closing Ceremony	1.50
194	Opening and Closing Odes	19.40
34	Officers' Roll Books	42.50
1,064	Official Certificates, books of	928.50
3	Odes with Music	.75
9,125	Petitions	91.00
15	Past Grands' Buttons	30.00
2	Questionnaires	2.00
8	Question Books	12.00
41	Records	218.50
8	Rituals	24.00
18	Defunct Certificates	5.40
11	Secretaries Cash Books	24.75
311	Transfer Certificates	77.80
38	Treasurers' Receipts Books	57.00
100	Treasurers' Order Books	150.00
12	Treasurers' Cash Books	18.00
33	Visiting Cards	9.90
5	Visitor's Registers	12.50
245	Veteran Buttons	490.00
148	Withdrawal Cards	44.40
11	No. 1 Binders	71.50
6	No. 2 Binders	19.50
3,625	Receipt, Ledger and Disbursement Sheets	72.50
11	Index Sheets	16.50
16	Division Sheets	4.00
1	D. D. G. M. Jewel	5.00
	Total	$3,171.78

RECEIVED FROM SUNDRY SOURCES—

Interest on Daily Balances	$ 2,466.90
Wilbert Wilson, Foreman, Sundry Sales, etc., from Farm	107.50

R. H. Crabill, Foreman, Sundry Sales, etc., from Farm	433.10
Per Capita Tax	79,803.25
Support	11,762.40
Sundry Sales, Donations, etc	7,212.05
Rosa Joseph, Resident of Home, Annuity	800.44
Columbian Building & Loan Co., Interest	1,518.75
G. F. Smith, Estate	81.70
Swaynie Estate	131.75
Zanesville Bank & Trust Co., Interest	1,626.04
U. S. Liberty Bonds, Interest	839.12
Barnhart Estate, Interest	42.50
Probate Judge Woodside, Donation	5.00
Seiser Estate	162.15
Ridgley Estate	1,939.91
Sale of Supplies	3,171.78
Sale of Honorable Veteran Jewels	257.25
Sale of Veteran Jewels	829.60
Restoration	18.20
Percentage	28,580.87
Ohio Odd Fellow	2,911.50
Emergency Relief	300.00
Changing Numerals on Jewels	7.85
Special Aid	1,197.00
Bus Fund	1,447.38
Defunct Lodges	343.92
Refund, Premium on Insurance	18.34
American Surety Co., Refund, Premium on Insurance	54.45
Highway Commission	50.00
Emma J. Souder, Resident of Home	1,239.00
Matilda Busick, Resident of Home	300.00
Louise Holt, Estate	427.95
Cartnall Estate	67.71
Lefferson, J. B., Resident of Home	300.00
Pauline Eger, Resident of Home	900.00
Arch Douglas, Bequest	465.00
Margaret Adams, Resident of Home	185.35
Total	$152,005.71

Expenditures

Jas. M. Fitzpatrick, Grand Master, Exp	$ 1,105.95
Jas. M. Fitzpatrick, Grand Master, Salary	1,666.60
J. M. Kaufman, Spec. Com., Exp	11.30
Jas. M. Fitzpatrick, D. G. M. Exp	193.70
J. O. Fritz, Spec. Com., Exp	11.10
Edw. S. Gaumer, Exp. Reclaiming Charter	3.50
J. E. Milner, Superintendent, Pay Roll	17,676.91
J. E. Milner, Superintendent, Exp. for Siebel Room	14.95
R. H. Crabill, Foreman of Farm, Pay Roll	2,336.70
J. E. Milner, Superintendent, Home Exp	85,377.53
Schmitt Printing Co., Printing for Grand Secretary's Office	612.25
Rent for Grand Secretary's Office	900.00
W. E. Crosier, Grand Secretary, Exp. Dept. Gr. Sire	83.00
W. E. Crosier, Grand Secretary, Salary	1,158.33
Petty Cash	25.00
W. E. Crosier, Grand Secretary, Exp	174.19
Special Aid	1,645.30

Jas. R. Geren, P. M., Postage	751.63
R. H. Crabill, Foreman, Farm Expense	5,938.24
Baxter-Nafz Co., Plumbing	381.02
Geo. E. Meek Co., Swim. and Gym. Supplies	91.93
City Ice & Fuel Co., Ice	16.00
A. G. Fuller, Attorney, Exp. for G. L. Trustees	55.03
J. Edw. Kroh, Grand Secretary, Postage on Supplies	.75
John M. Gledhill, Grand Master, Salary	333.40
Chas. T. Cross, Assistant Grand Secretary, Salary	875.00
Chas. T. Cross, Grand Secretary, Salary	1,750.00
Louella L. Kirkendall; Salary	1,800.00
Claire Gilmore, Salary	292.50
Diehl Office Equipment Co., Stationery	4.45
J. Edw. Kroh, Grand Secretary, Supplies	1,319.35
D. D. G. Master, Exp	810.13
Schmitt Printing Co., Printing Issues Ohio Odd Fellow	2,073.13
Louis Drummond, G. L. T., Exp	174.30
Herbert A. Hughes, G. L. T., Exp	148.50
A. V. Hinman, G. L. T., Exp	234.78
Adding Machine Repairs	3.50
Western Union Telegraph Co	79.69
Hain Safe & Lock Co., Repairs	7.50
J. Edw. Kroh, Grand Secretary, Gr. Rep. Tax	150.00
Chas. T. Cross, Assistant Grand Secretary, Exp	41.16
Chas. T. Cross, Grand Secretary, Exp	273.98
Wm. T. Watkins, Grand Warden, Spec. Dep	12.00
Wm. T. Watkins, D. G. M., Spec. Dep	17.60
Wm. T. Watkins, D. G. M., Exp	52.00
L. C. Smith Typewriter Co., Repairs	1.25
Schmitt Printing Co., Printing for Grand Lodge Trustees	36.00
American Railway Express Co	50.11
Home Inspection Exp., Home Com	112.60
Schmitt Printing Co., Printing for J. M. Fitzpatrick, G. M	16.75
John M. Gledhill, Grand Master, Exp	445.72
The F. J. Heer Printing Co., Printing for Grand Lodge Officers	39.20
Ohio Bell Telephone Co., Toll and Service	186.50
Schmitt Printing Co., Printing for Grand Master Gledhill	48.50
Exp. Sub-Committee on Finance	89.00
Floral Pieces for P. G. Officers Funerals	44.62
Miners' Relief	10.76
Cols. Blank Book Mfgr. Co., Stationery for Gr. Secy's Office	24.20
Jas. R. Geren, P. M., Postage for Ohio Odd Fellow	48.61
John E. Kite, Grand Lodge Trustee, Exp	46.25
Endowment Fund, In. Tax on Holt Property	35.00
Cols. Tent & Awning Co., Awnings for Grand Secretary's Office	31.80
Grand Treasurer, Salary	500.00
Grand Lodge Trustees' Salary	1,000.00
Audit of Claims Committee, Salary	75.00
American Surety Co., Premium on Bonds of Grand Lodge Officers	647.41
The Lilly Co., Badges for Grand Lodge Session	54.95
The Lilly Co., Collar for Grand Master Fitzpatrick	41.00
Ohio National Bank, Rent on Safety Box	12.00
Ohio National Bank, Returned Checks	132.96
Refund on Supplies	1.00
Herbert A. Hughes, Ex., Gr. Sire Meeting	17.30
Veteran Jewels	711.10
The F. J. Heer Printing Co., Supplies	311.00
F. E. Slabaugh, P. G. M., Entertaining Visiting Grand Lodge Officers, Grand Lodge Session	35.74

Geo. C. Kolb, Grand Treasurer, Pay-roll, Grand Lodge Session, 1929	5,654.30
Janitor, Grand Lodge Session	25.00
Grand Lodge Donation to P. M. Hospital Corps	100.00
Cora V. Rife, Treasurer, O. R. A., Refund on Rife Room	250.00
Refund Percentage and Per Capita Tax, by order Grand Lodge	37.34
Schmitt Printing Co., Supplies	5.75
Spahr & Glenn Co., Printing for Grand Master Gledhill	22.25
Spahr & Glenn Co., Printing Grand Lodge Journals	1,466.80
Spahr & Glenn Co., Printing Adv. Officers' Reports	320.29
Spahr & Glenn Co., Supplies	112.75
The F. J. Heer Printing Co., Printing and Binding for Grand Secretary's Office	31.95
J. Edw. Kroh, Grand Secretary, Changing Numerals on Jewels	7.50
Della Ruth Michie, Past Grand Master's Jewel	133.00
Yates Paint Mfgr. Co., Swimming Pool Exp	26.70
Springfield Tent & Awning Co., Awning for Swimming Pool at Home	18.13
Everwear Mfgr. Co., Supplies for Swimming Pool	6.86
Taxes on Deavertown Property	10.62
Honorable Veteran Jewels	210.00
Taxes on Elliott Property	32.40
Taxes on Schwarts Property	138.69
D. E. McKinnon, Sec. G. S. Association, Fee	1.00
Drayage	6.25
H. A. Hughes, Grand Lodge Trustee, Drayage and Repairs on Deavertown Piano	20.00
G. F. Brown, P. G. M., Special Deputy, Expense	15.00
Hiss Stamp Co	4.70
Ohio Odd Fellow, Subscription by Grand Lodge for Lodges	667.00
C. M. Mock, Premium on Insurance on Deavertown Property	13.00
Interurban Power Co., Meter Bill on Souder Property	3.59
Zanesville Bank & Trust Co., Endowment Fund	7,500.00
J. E. Milner, Superintendent, Furniture for Rife Room	14.30
Chas. C. Ford, Tuning and Repairing Piano	20.00
Wm. Hayes, Exp., Spec. Dep	2.20
R. L. Polk, City Directory	15.00
Auditing Committee, Exp., Special Meeting	60.50
Emergency Relief	155.60
The Lilly Co., Supplies	102.00
Lemuel Mitch, Grand Lodge Trustee, Exp	58.15
H. D. Kensinger, Grand Lodge Trustee, Exp	217.70
Schmitt Printing Co., Printing for Ohio Odd Fellow	28.00
Refund, H. M. Excelsior Lodge, No. 145, Bro. Smith	65.00
Royal Typewriter Co., Repairs	1.75
Frank S. Culp, P. G. M., Exp., Special Committee Meeting	23.50
Edw. Wren Co., Supplies for Swimming Pool	66.28
Wilbert Wilson, Foreman, Farm Exp	7,793.02
Int. Press. Assn., Dues	5.00
Elliott Adding Machine Co	4.36
Wilbert Wilson, Foreman, Farm Exp	1,065.00
Lauterbach & Eilber, Prem. on Ins. Ded. Paraphernalia	19.46
Spahr & Glenn Co., Supplies	28.50
Guide Pub. Co	2.50
Taxes, Oak Hill Property, Defunct	10.45
Schmitt Printing Co., Printing for Farm Foreman	20.00
J. E. Milner, Superintendent, Amanda Marsh Room	24.00
Total	$162,142.35

Inventory

11	Anniversary Ceremony	$ 3.85
170	Annual Report Books	102.00
14,577	Arrears Dues Notices	32.00
200	Applications for Degrees	2.30
35	Applications for Benefits	.50
302	Anniversary Odes	15.10
54	Constitution Books	24.30
33	Cipher Books	16.50
10	Codes	15.00
61	Dismissal Certificates	9.15
48	Diplomas	24.00
4	D. D. G. M. Jewels	18.00
3	Floor Work	2.25
13	Funeral Ceremony	6.50
15	Form Books	11.25
275	Funeral Hymns	13.75
45	Flag Ceremony	2.25
4	Installation Ceremony, Joint	2.00
5	Ledgers	17.50
250	Laws	30.00
8	Music Books	6.00
16	Memorial Ceremony	8.00
4	Members Registers	6.60
5	Members Buttons	6.25
350	Notices of App. Membership	1.75
134	Opening and Closing Odes	6.70
61	Officers' Roll Books	53.68
2	Opening and Closing Ceremony	1.00
3	Odes with Music	.30
98	Books Official Certificates	58.80
1,200	Petitions	60.00
145	Prayer Cards	7.10
3	Punches	2.25
9	Past Grands' Buttons	11.25
41	Question Books	24.60
8	Questionnaires	4.00
4	Records, Printed	18.00
7	Records, Plain	17.50
89	Defunct Certificates	13.35
95	Rituals	142.50
182	Transfer Certificates	27.30
7	Treasurers' Cash Books	5.25
92	Treasurers' Receipt Books	55.20
136	Treasurers' Order Books	81.60
3	Secretaries Cash Books	6.00
70	Visiting Cards	21.00
74	Visitors' Registers	142.50
90	Veteran Buttons	112.50
22	Withdrawal Cards	3.30
29	Wife Cards	4.35
72	Binders, No. 1	417.60
72	Binders, No. 2	180.00
26,885	Ledger, Distb. and Receipt Sheets	303.25
64	Index Sheets	86.40
143	Division Sheets	27.17
	Total	$2,271.25

BALANCE SHEET, MARCH 31, 1930

ACCOUNTS	FACE OF LEDGER		PROFIT AND LOSS		BALANCES	
	Dr.	Cr.	Dr.	Cr.	Dr.	Cr.
Stock		$27,620.38				$23,431.77
Geo. C. Kolb, Grand Treasurer	$71,001.56				$71,001.56	
Expense	25,213.79		$25,213.79			
Supplies	1,179.82			$ 1,091.43	2,271.25	
Profit and Loss		1,233.41		1,233.41		
Home Maintenance		30,610.80				40,107.32
Veteran Jewels		118.50		118.50		
Restoration		18.20		18.20		
Hon. Veteran Jewels		47.25		47.25		
Special Aid Funds		2,167.85				2,167.85
Endowment Fund		3,166.55				3,166.55
Horst Special Merit Fund		177.04				177.04
Percentage		28,489.57		18,993.05		
D. D. G. M. Expense	810.13		810.13			
Ohio Odd Fellow		624.88				624.88
Gymnasium and Swimming Pool		1,233.99				1,233.99
Lorain Relief		298.86				298.86
Emergency Relief		617.17				617.17
Defunct Lodges		333.47		333.47		
Bus. Fund		1,447.38				1,447.38
	$98,205.30	$98,205.30				
Net Loss transferred to Stock Account				4,188.61		
			$26,023.92	$26,023.92	$73,272.81	$73,272.81

MISSISSIPPI FLOOD RELIEF FUND

The Mississippi Flood Relief Fund, amounting to $6,184.91, was placed in the Buckeye Building & Loan Co., drawing 5% interest, compounded semi-annually and account has grown as follows:

Aug. 14, 1928—Deposited	$6,184.91
Feb. 14, 1929—Interest (6 months)	154.62
Aug. 14, 1929—Interest, Compounded	158.48
Feb. 14, 1930—Interest, Compounded	162.45
Total amount in Fund April 1, 1930	$6,660.46

EMERGENCY RELIEF FUND

Balance April 1, 1929		$472.77
Received from John M. Gledhill, G. M.		300.00
Total		$772.77
Orders Issued by Grand Master:		
Bro. Henson, No. 889	$25.00	
Bro. Reese, No. 788	55.60	
Bro. Hardin, No. 541	25.00	
Lore City Lodge, No. 878	25.00	
Bro. M. C. Hurst, No. 97	25.00	
		155.60
Balance April 1, 1930		$617.17

MAINTENANCE COLLECTED FOR THE HOME

We have collected for the maintenance of Brothers who are, or have been residents of the Home, during the year ending March 31, 1930.

Piqua Lodge, No. 8, Bros. Scudder and Cartnall	$ 171.00
Wayne Lodge, No. 10, Bros. Clendenning, Hetzell and Weinreich	326.50
Lebanon Lodge, No. 15, Bro. Gleason	104.00
Hamilton Lodge, No. 17, Bro. Noah Wright	78.00
Marion Lodge, No. 18, Bro. Evans	104.00
Mansfield Lodge, No. 19, Bro. Collins	94.00
Central Lodge, No. 23, Bro. Carpenter	130.00
Muskingum Lodge, No. 28, Bros. Stotts, Lukens, Barton and Fogle	308.50
Scioto Lodge, No. 31, Bro. Brown	130.00
Columbia Lodge, No. 32, Bros. Drummond and Watson	234.00
Springfield Lodge, No. 33, Bros. Chrissinger, Edmondo and Foley	184.00
Urbana Lodge, No. 46, Bro. Zehring	104.00
Summit Lodge, No. 50, Bro. Heintselman	6.00
Xenia Lodge, No. 52, Bros. Lucas and Hamilton	250.00
Grand River Lodge, No. 57, Bro. Rawson	104.00
Kosicusko Lodge, No. 58, Bros. Deuber and Decker	230.00
Western Reserve Lodge, No. 59, Bro. Gillette	104.00
Ravenna Lodge, No. 65, Bro. Coates	104.00
Amicitia Lodge, No. 79, Bro. Huey	130.00
Ringgold Lodge, No. 90, Bro. Saxon	130.00
Sewanie Lodge, No. 95, Bro. Wells	130.00
Invincible Lodge, No. 108, Bro. Westfall	130.00
DeKalb Lodge, No. 138, Bro. Schriver	130.00
Excelsior Lodge, No. 145, Bros. Burnett and Smith	50.50
Mohawk Lodge, No. 150, Bro. Dair	87.50
Richland Lodge, No. 161, Bro. Dreschel	156.00
Fairfield Lodge, No. 163, Bro. Hoon	65.00
Clark Lodge, No. 166, Bro. Williams	46.50
Woodstock Lodge, No. 167, Bros. Campbell and Johnson	151.50
Auglaize Lodge, No. 168, Bro. Martin	130.00
Geauga Lodge, No. 171, Bros. McCleery and Lee	182.00
Okonoxy Lodge, No. 201, Bro. Hune	104.00
Galion Lodge, No. 215, Bros. Artman, Trastle and Seiser	330.00
Belmont City Lodge, No. 221, Bro. Skillen	10.50
Shilo Lodge, No. 232, Bro. Williamson	75.00
Sylvan Lodge, No. 240, Bro. Gross	120.00
St. Paris Lodge, No. 246, Bros. Zirkel and Judy	106.50
Van Wert Lodge, No. 251, Bro. Balcom	104.00
Glenn Lodge, No. 263, Bros. Smith and Von Der Heide	134.00
Oak Lodge, No. 265, Bro. Clark	156.00
Dayton Lodge, No. 273, Bros. Watkins and Fryer	114.00
New Paris Lodge, No. 303, Bro. Kilbourne	104.00
Quindaro Lodge, No. 316, Bro. McDaniel	42.00
Confidence Lodge, No. 307, Bro. Purdum	130.00
Windsor Lodge, No. 329, Bro. Cook	10.00
Capitol Lodge, No. 334, Bros. Dauterman and Smith	170.00
Fountain Lodge, No. 353, Bro. Fickle	103.00
Harmonia Lodge, No. 358, Bro. Hornung	130.00
Fithian Lodge, No. 373, Bro. Leaf	122.50
East Liverpool Lodge, No. 379, Bro. Anderson	32.00
Rush Lodge, No. 381, Bro. Barber	26.00
Cable Lodge, No. 395, Bro. Smith	104.00

Dexter Lodge, No. 396, Bro. O'Dowd	104.00
Youngstown Lodge, No. 403, Bros. Drake and Harris	126.50
Salt Lick Lodge, No. 417, Bro. Kenyon	104.00
Casstown Lodge, No. 426, Bro. Lauer	78.00
Portage Lodge, No. 456, Bro. Wilson	104.00
Gettysburg Lodge, No. 457, Bro. Moist	58.50
Fort Recovery Lodge, No. 458, Bro. Beaghler	70.00
Golden Rod Lodge, No. 473, Bro. Landemeier	122.50
Caritas Lodge, No. 505, Bro. Ewing	130.00
Maumee Valley Lodge, No. 515, Bro. Tibbs	30.00
West Manchester Lodge, No. 520, Bro. Arnold	208.00
Greenland Lodge, No. 542, Bro. Tom	70.00
Pleasant Lodge, No. 544, Bro. Lewis	10.50
Lewisburg Lodge, No. 571, Bro. Miller	130.00
Lima Lodge, No. 581, Bros. Reighard, Eubanks and Tinkham	247.00
Clay Lodge, No. 584, Bro. Lapp	78.00
Centerville Lodge, No. 609, Bro. Lewis	114.00
Cedar Cliff Lodge, No. 630, Bro. White	75.00
Belmore Lodge, No. 635, Bro. Bowman	44.00
Convoy Lodge, No. 641, Bro. Current	87.50
Ithaca Lodge, No. 677, Bro. McConaha	130.00
Mayflower Lodge, No. 679, Bro. Andregg	104.00
Black River Lodge, No. 680, Bro. Penney	84.00
Gilroy Lodge, No. 695, Bro. Price	130.00
Freedom Lodge, No. 723, Bro. Anderson	130.00
Lone Star Lodge, No. 732, Bro. Applegate	130.00
Corn City Lodge, No. 734, Bros. Worrell and Felt	166.50
Pickaway Lodge, No. 747, Bro. Steele	156.00
Byesville Lodge, No. 765, Bro. Blancett	156.00
Fort Meigs Lodge, No. 774, Bro. Thompson	26.00
Gem City Lodge, No. 795, Bros. Fudge and Brown	260.00
Northern Star Lodge, No. 824, Bro. Garner	130.00
Creston Lodge, No. 893, Bro. Chamberlain	130.00
Bladen Lodge, No. 953, Bro. Hall	130.00

For Women and Children

Alice Barlow	$ 20.00	Margaret Adams	$ 78.00
Emma Baeth	78.00	Sarah Hummel	78.00
Bucklo Child	104.00	Anna V. Elliott	78.00
Hooper Children	123.34	Orndorf Children	260.00
Hyten Child	104.00	Novoskoski Children	397.50
Michel Children	78.00	Uhrig Children	252.00
Theresa Martin	78.00	McManaway Children	48.00
Rudolph Children	234.00	Harris Children	420.00
Stermer Children	173.34	Yeager Children	240.00
Cotter Children	253.50	Vinnie Miller	39.00
Hallifield Children	592.50	Giles Children	98.40
Ann Jane Street	78.00	Laxton Children	161.30
Mary Peckinpaugh	66.00	Berkey Child	77.50
Reese Children	150.00		

SPECIAL AID CASES

The following statement shows the transactions in each special case, if any, during the year, and the balances to the credit of each beneficiary.

ELMER REDDING, GEM CITY LODGE, No. 795

Balance April 1, 1929	$ 46.50
No Orders Issued	.....
Balance April 1, 1930	$ 46.50

MRS. D. H. SUTTERFIELD, NORTH LIBERTY LODGE, No. 613

Balance April 1, 1929	$ 74.23
No Orders Issued	.....
Balance April 1, 1930	$ 74.23

MRS. CHAS. FARMER

Balance April 1, 1929	$ 45.20
Orders Issued	45.20

A. E. SHOOK, WILSHIRE LODGE, No. 813

Balance April 1, 1929	$ 84.55
Orders Issued	84.55

E. L. HESS, BELLAIRE LODGE, No. 378

Balance April 1, 1929	$370.50
No Orders Issued	.....
Balance April 1, 1930	$370.50

BEN BROWN, MILLEDGEVILLE LODGE, No. 713

Balance April 1, 1929	$ 96.50
Orders Issued	96.50

GEO. DEMORY, CATAWBA LODGE, No. 349

Balance April 1, 1929	$ 36.50
Orders Issued	36.50

WM. BECKELHYMER, ISABEL LODGE, No. 555

Balance April 1, 1929	$142.00
No Orders Issued	.....
Balance April 1, 1930	$142.00

MRS. ALICE COLLINS, UNION LODGE, No. 12

Balance April 1, 1929	$292.00
Orders Issued	292.00

FRED HUXSAW, CANFIELD LODGE, No. 155

Balance April 1, 1929	$ 8.00
Orders Issued	8.00

MRS. DAVID PIATT, DEKALB LODGE, No. 138

Balance April 1, 1929	$353.47
No Orders Issued	.....
Balance April 1, 1930	$353.47

E. E. STAUNTON, STURGES LODGE, NO. 357

Balance April 1, 1929	$242.00
No Orders Issued	.....
Balance April 1, 1930	$242.00

J. E. POOLE, ZANE LODGE, NO. 809

Balance April 1, 1929	$178.00
Orders Issued	95.00
Balance April 1, 1930	$ 83.00

MRS. JANE PRATHER, CHILO LODGE, NO. 642

Balance April 1, 1929	$210.00
Orders Issued	100.00
Balance April 1, 1930	$110.00

MRS. JENNIE WILLIS, GARFIELD LODGE, NO. 710

Balance April 1, 1929	$109.00
Orders Issued	50.00
Balance April 1, 1930	$ 59.00

MRS. CORA SHANER, NEW LEXINGTON LODGE, NO. 241

Balance April 1, 1929	$131.00
Orders Issued	131.00

BRO. HESSON, HARMAR LODGE, NO. 115

Balance April 1, 1929	$203.00
Orders Issued	125.00
Balance April 1, 1930	$ 78.00

STANLEY JONES, GOLDEN RULE LODGE, NO. 313

Amount Collected	$296.50
Orders Issued	220.00
Balance April 1, 1930	$ 76.50

GEO. HENSON, DEL CARBO LODGE, NO. 889

Amount Collected	$297.50
Orders Issued	$175.00
Balance April 1, 1930	$122.50

JOHN SPENCE, GREENLAND LODGE, NO. 542

Amount Collected	$301.00
No Orders Issued	.....
Balance April 1, 1930	$301.00

LEWIS HUDDLESON, METAMORA LODGE, NO. 875

Amount Collected	$294.00
Orders Issued	294.00

JEWELS SOLD DURING THE YEAR

Honorable Veteran Jewels

No. 169—John A. Mollenkopf, Maumee Lodge, No. 682, Maumee.
No. 170—Geo. W. Burkepete, Johnsville Lodge, No. 469, Shaucks.
No. 171—Wm. M. Brown, Toledo Lodge, No. 402, Toledo.
No. 172—J. H. Henrich, Liberty Center Lodge, No. 718, Liberty Center.
No. 173—Fred Schwartz, Oak Harbor Lodge, No. 735, Oak Harbor.
No. 174—John B. Miles, Woodbine Lodge, No. 126, Mt. Healthy.
No. 175—David Finnegan, Star of Promise Lodge, No. 435, Salineville.

Veteran Jewels

No. 880—Hanson Noyes, Valley Lodge, No. 36, McConnellsville.
No. 881—Mark Ives, Oberlin Lodge, No. 678, Oberlin.
No. 882—Fred A. Edwards, Oberlin Lodge, No. 678, Oberlin.
No. 883—Joseph M. Heatherington, Bellaire Lodge, No. 378, Bellaire.
No. 884—Wm. J. Cleland, Tiro Lodge, No. 688, Tiro.
No. 885—John A. Wiley, Bellaire Lodge, No. 378, Bellaire.
No. 886—Webster Fry, Fraternal Lodge, No. 510, Dayton.
No. 887—R. A. Wise, Bellevue Lodge, No. 123, Bellevue.
No. 888—A. M. Stocking, Cleveland City Lodge, No. 5, Cleveland.
No. 889—Perry L. Webster, Bellevue Lodge, No. 123, Bellevue.
No. 890—Jas. W. Jones, Bellevue Lodge, No. 123, Bellevue.
No. 891—Perry Eberhard, Bellevue Lodge, No. 123, Bellevue.
No. 892—Wm. Wellington, Calumet Lodge, No. 593, Toronto.
No. 893—Thos. Phillips, Calumet Lodge, No. 593, Toronto.
No. 894—J. C. Wellington, Calumet Lodge, No. 593, Toronto.
No. 895—Abe Arthurs, Calumet Lodge, No. 593, Toronto.
No. 896—J. H. Blakelley, Calumet Lodge, No. 593, Toronto.
No. 897—N. M. Geer, Calumet Lodge, No. 593, Toronto.
No. 898—Jas. Murray, Calumet Lodge, No. 593, Toronto.
No. 889—Jas. Wellington, Calumet Lodge, No. 593, Toronto.
No. 900—M. J. Paisley, Calumet Lodge, No. 593, Toronto.
No. 901—Samuel Charles, Calumet Lodge, No. 593, Toronto.
No. 902—R. H. Chambers, Calumet Lodge, No. 593, Toronto.
No. 903—John E. Affolter, Calumet Lodge, No. 593, Toronto.
No. 904—John Highenbothem, Calumet Lodge, No. 593, Toronto.
No. 905—A. D. Cubbons, Calumet Lodge, No. 593, Toronto.
No. 906—R. J. Murray, Calumet Lodge, No. 593, Toronto.
No. 907—Robt. F. Carnahan, Calumet Lodge, No. 593, Toronto.
No. 908—Thos. Cable, Calumet Lodge, No. 593, Toronto.
No. 909—U. G. Arthurs, Calumet Lodge, No. 593, Toronto.
No. 910—E. A. Rea, Calumet Lodge, No. 593, Toronto.
No. 911—Nathan Jacobs, Calumet Lodge, No. 593, Toronto.
No. 912—T. P. Vickers, Calumet Lodge, No. 593, Toronto.
No. 913—Chas. H. Smith, Calumet Lodge, No. 593, Toronto.
No. 914—Edward G. Buck, William Tell Lodge, No. 335, Cincinnati.
No. 915—John S. Speedy, Calumet Lodge, No. 593, Toronto.
No. 916—Edward Walker, Columbus Lodge, No. 9, Columbus.
No. 917—John Schneider, National Lodge, No. 509, Columbus.
No. 918—Jacob Gustav Guenther, Fidelity Lodge, No. 113, Cincinnati.
No. 919—Leopold Hecker, Fidelity Lodge, No. 113, Cincinnati.
No. 920—E. H. Morris, Eden Lodge, No. 147, Gratis.
No. 921—E. B. Kain, Wakatomica Lodge, No. 186, Dresden.
No. 922—Scott S. Wolf, McPerson Lodge, No. 637, Fremont.
No. 923—Peter Reinmund, Hancock Lodge, No. 73, Findlay.
No. 924—Geo. Velkel, Hancock Lodge, No. 73, Findlay.
No. 925—John Baymiller, Hancock Lodge, No. 73, Findlay.

Ruben Shoemaker, No. 450.
David C. Heckman, No. 450.
Andrew J. Lilley, No. 450.
Jacob J. Uplinger, No. 450.
Milo D. Raber, No. 450.
C. W. Bonstedt, No. 450.
W. J. Curran, No. 794.
Burton Bromley, No. 794.
J. W. Heston, No. 794.
Chas. Schemel, No. 794.
S. L. Turner, No. 70.
E. A. Moser, No. 168.
E. L. Robinson, No. 57.
Jacob Schworm, No. 57.
M. L. Drumb, No. 57.
H. Lyon, No. 57.
B. S. Hoon, No. 571.
Robert J. Imes, No. 571.
Wm. O. Moots, No. 571.
John Crickenberger, No. 571.

Past Grand Buttons

R. N. Coleman, No. 150.
John H. Porter, No. 150.
Harold Prickett, No. 296.
Harry S. Cutler, No. 296.
J. E. Milner, No. 33.
Ray L. McIntire, No. 33.
Geo. Scott, No. 950.
Martin Pollack, No. 951.
H. H. Caum, No. 15.
Thos. Johnson, No. 15.
E. L. Brecknock, No. 103.

TEN LARGEST LODGES

Youngstown Lodge, No. 403, Youngstown	948
Central Grove Lodge, No. 891, Toledo	713
Akron Lodge, No. 547, Akron	642
Elyria Lodge, No. 103, Elyria	642
Dayton Lodge, No. 273, Dayton	633
Cleveland City Lodge, No. 5, Cleveland	626
Hebron Lodge, No. 55, Youngstown	619
Wooster Lodge, No. 42, Wooster	608
Excelsior Lodge, No. 145, Columbus	560
Viking Lodge, No. 892, Toledo	540

ROLL OF HONORABLE MENTION

The following Lodges have initiated twenty or more candidates during the year:

Berkey Lodge, No. 805, Berkey	37
Central Grove Lodge, No. 891, Toledo	34
Elyria Lodge, No. 103, Elyria	28
Amazon Lodge, No. 567, Cleveland	27
Kirkup Lodge, No. 401, Norwood	26
Wooster Lodge, No. 42, Wooster	25
Youngstown Lodge, No. 403, Youngstown	24
Erie Lodge, No. 27, Cleveland	22
Gem City Lodge, No. 795, Dayton	22
Mound Lodge, No. 845, Lodi	22
Scioto Lodge, No. 31, Portsmouth	21
Hadassah Lodge, No. 450, Greentown	21
Prokop Velky Lodge, No. 708, Cleveland	20

The following Lodges have initiated ten or more and less than twenty:

Mohican Lodge, No. 85, Ashland	19
Fraternal Lodge, No. 510, Dayton	19
Lone Star Lodge, No. 732, Springfield	18
Hope Lodge, No. 16, Middletown	17
Eaton Lodge, No. 30, Eaton	17
Crestline Lodge, No. 237, Crestline	17
Fithian Lodge, No. 373, Blanchester	17
Smithfield Lodge, No. 934, Smithfield	17

Willow Lodge, No. 950, Willoughby..... 17
Justice Lodge, No. 951, Toledo..... 17
Hamilton Lodge, No. 17, Hamilton..... 16
Vesper Lodge, No. 131, Neville..... 16
Matamoras Lodge, No. 524, New Matamoras..... 16
Mahoning Lodge, No. 29, Warren..... 15
Stillwater Lodge, No. 165, West Milton..... 15
Tippecanoe Lodge, No. 247, Tippecanoe City..... 15
Belpre Lodge, No. 619, Belpre..... 15
Jefferson Lodge, No. 6, Steubenville..... 15
Excelsior Lodge, No. 145, Columbus..... 13
Viking Lodge, No. 892, Toledo..... 13
Mansfield Lodge, No. 19, Mansfield..... 12
Wapaukonica Lodge, No. 38, Toledo..... 12
Xenia Lodge, No. 52, Xenia..... 12
Cedar Cliff Lodge, No. 630, Cedarville..... 12
Mayflower Lodge, No. 679, Cleveland..... 12
Black River Lodge, No. 680, Lorain..... 12
Piqua Lodge, No. 11, Piqua..... 11
Newark Lodge, No. 34, Newark..... 11
Harmar Lodge, No. 115, Marietta..... 11
Social Lodge, No. 139, Christiansburg..... 11
American Lodge, No. 170, Cincinnati..... 11
Oak Lodge, No. 265, New Lebanon..... 11
Alliance Lodge, No. 266, Alliance..... 11
Ensign Lodge, No. 400, Jefferson..... 11
Stark Lodge, No. 513, Canton..... 11
Tiro Lodge, No. 688, Tiro..... 11
Corn City Lodge, No. 734, Toledo..... 11
Unity Lodge, No. 926, Cleveland..... 11
Marion Lodge, No. 18, Miamisburg..... 10
Hebron Lodge, No. 55, Youngstown..... 10
New Philadelphia Lodge, No. 107, New Philadelphia..... 10
Canfield Lodge, No. 155, Canfield..... 10
Okonoxy Lodge, No. 201, Delphos..... 10
Hicksville Lodge, No. 597, Hicksville..... 10
Chilo Lodge, No. 642, Chilo..... 10
Oberlin Lodge, No. 678, Oberlin..... 10
Sinking Spring Lodge, No. 843, Sinking Spring..... 10
Lucas Lodge, No. 876, Toledo..... 10
Pennova Lodge, No. 880, East Liverpool..... 10

LODGES THAT DID NOT INITIATE A CANDIDATE

4, 10, 25, 36, 40, 41, 43, 51, 60, 70, 79, 82, 87, 88, 90, 92, 94, 102, 104, 108, 114, 118, 119, 126, 130, 136, 138, 148, 152, 163, 167, 174, 181, 182, 184, 186, 189, 193, 194, 196, 197, 200, 205, 209, 213, 215, 218, 221, 224, 231, 232, 236, 238, 241, 246, 250, 251, 253, 256, 258, 260, 270, 276, 286, 288, 289, 297, 298, 302, 303, 306, 311, 313, 314, 323, 329, 330, 332, 339, 340, 341, 346, 349, 351, 352, 354, 355, 357, 360, 361, 362, 363, 365, 366, 368, 372, 374, 380, 383, 386, 388, 390, 392, 395, 399, 404, 405, 407, 409, 417, 421, 422, 431, 433, 435, 438, 441, 443, 444, 453, 454, 459, 461, 462, 463, 464, 467, 474, 481, 482, 486, 492, 493, 494, 496, 498, 502, 503, 504, 505, 509, 511, 520, 523, 525, 529, 530, 531, 533, 541, 542, 546, 549, 554, 555, 557, 561, 565, 571, 572, 579, 580, 581, 583, 584, 587, 588, 590, 592, 596, 599, 602, 605, 606, 611, 613, 614, 615, 627, 628, 629, 633, 634, 635, 636, 640, 644, 646, 661, 664, 669, 670, 673, 683, 686, 690, 695, 696, 699, 702, 704, 711, 713, 714, 720, 731, 733, 738, 748, 749, 750, 754, 756, 766, 776, 778, 781, 782, 785, 788, 789, 790, 799, 804, 807, 809, 815, 818, 822, 833, 840, 847, 848, 849, 850, 854, 855, 857, 859, 863, 868, 869, 877, 885, 889, 898, 901, 902, 906, 909, 922, 930, 937, 939, 949, 953.

LODGES THAT DID NOT DROP A MEMBER FOR NON-PAYMENT OF DUES

Cincinnati, No. 3, Cincinnati.
Marion, No. 18, Miamisburg.
Friendship, No. 21, Germantown.
Nimisilla, No. 39, Canton.
Republic, No. 40, Republic.
New Haven, No. 41, New Haven.
Hancock, No. 73, Findlay.
Shawnee, No. 75, St. Marys.
Mohican, No. 85, Ashland.
Marysville, No. 87, Marysville.
Miami, No. 89, Monroe.
Nachee, No. 94, Monroeville.
Liberty, No. 96, West Liberty.
Invincible, No. 108, Oxford.
Western Star, No. 109, Camden.
Fidelity, No. 113, Cincinnati.
Lamartine, No. 118, Ripley.
Clement, No. 129, Bridgeport.
Vesper, No. 131, Neville.
Charter Oak, No. 137, Aberdeen.
Social, No. 139, Christiansburg.
Eden, No. 147, Gratis.
Marathon, No. 154, Marathon.
Mt. Gilead, No. 169, Mt. Gilead.
Melmore, No. 174, Melmore.
Jamestown, No. 181, Jamestown.
Boston, No. 189, Owensville.
Horicon, No. 192, Gratiot.
Pleasant Valley, No. 193, Plain City.
Cardington, No. 194, Cardington.
Chester, No. 204, Chesterville.
Cornucopia, No. 212, Painesville.
Protection, No. 219, Jerome.
Temple, No. 227, Washington C. H.
Shiloh, No. 23, Goshen.
Crestline, No. 237, Crestline.
Mad River, No. 243, Fairfield.
Rosewood, No. 253, Rosewood.
Industry, No. 256, Lena.
Beacon, No. 258, Doylestown.
Ellicott, No. 267, Fredericktown.
Wildey, No. 271, Mechanicsburg.
Hopewell, No. 276, Jewett.
Blanchard, No. 284, Ottawa.
White Oak, No. 292, New Hope.
Lawrence, No. 297, Canal Fulton.
Caledonia, No. 299, Caledonia.
Spring Valley, No. 302, Spring Valley.
Golden Rule, No. 313, Nicholsville.
Fountain City, No. 314, Bryan.
Quindaro, No. 316, Mt. Vernon.
Wakatama, No. 321, Chandlersville.
Taylor, No. 322, Fletcher.
Day, No. 328, LaRue.
St. Charles, No. 332, Reiley.
Hayward, No. 333, North Baltimore.
High Hill, No. 340, High Hill.
Comet, No. 344, Mt. Blanchard.
Vienna, No. 345, South Vienna.
Empire, No. 346, North Royalton.
Catawba, No. 349, Catawba.
Fountain No. 353, Vanlue.
Port Union, No. 359, Port Union.
McArthur, No. 364, McArthur.
Anderson, No. 366, Quaker City.
Wilstach, No. 368, New Martinsburg.
DeSoto, No. 374, Hamersville.
Norwich, No. 385, Hilliards.
Orion, No. 390, Washingtonville.
Dover, No. 393, Dover Center.
Ensign, No. 400, Jefferson.
Kansas, No. 405, Kansas.
Bloom, No. 406, Bloomdale.
West Jefferson, No. 412, West Jefferson.
Ashley, No. 421, Ashley.
Casstown, No. 426, Casstown.
Fayette, No. 431, Fayette.
Bennington, No. 433, Bennington.
Cranberry, No. 441, New Washington.
Newcomerstown, No. 445, Newcomerstown.
Hadassah, No. 450, Greentown.
Gilboa, No. 459, Gilboa.
Joy, No. 461, Pioneer.
Elmore, No. 462, Elmore.
Columbus Grove, No. 464, Columbus Grove.
Golden Rod, No. 473, Cincinnati.
Sereno, No. 479, Athens.
Summerford, No. 481, Summerford.
Ross, No. 482, Ross.
Weaver, No. 486, Greencastle.
Ash Ridge, No. 492, Ash Ridge.
Dexter City, No. 496, Dexter City.
Mineral Ridge, No. 497, Mineral Ridge.
Oriole, No. 502, Proctorville.
Straitsville, No. 503, New Straitsville.
Caritas, No. 505, New Carlisle.
Stark, No. 513, Canton.
Jersey, No. 523, Jersey.
Matamoras, No. 524, New Matamoras.
Clarington, No. 525, Clarington.
Turkey Foot, No. 529, Grand Rapids.

Rushtaboo, No. 530, Haskins.
Haydenville, No. 541, Haydenville.
Akron, No. 547, Akron.
West Union, No. 570, West Union.
Belfast, No. 572, Belfast.
Sullivan, No. 579, Nova.
Racine, No. 580, Racine.
Damascus, No. 586, Damascus.
Kirk, No. 587, Kirkersville.
Waldo, No. 588, Waldo.
Ansonia, No. 605, Ansonia.
Stryker, No. 611, Stryker.
Silver, No. 614, Bowerstown.
Lyons, No. 622, Lyons.
Rush Creek, No. 629, Rush Creek.
Darby, No. 636, Milford Cnter.
Chilo, No. 642, Chilo.
Prairie Depot, No. 646, Wayne.
Vandalia, No. 657, Vandalia.
Ellsworth, No. 661, Byer.
Senecaville, No. 663, Senecaville.
Pharisburg, No. 664, Pharisburg.
Middlepoint, No. 665, Middlepoint.
Patriot, No. 673, Patriot.
Black River, No. 680, Lorain.
Sardinia, No. 683, Sardinia.
Owl Creek, No. 686, Levering.
Letart, No. 690, Letart Falls.
Dirigo, No. 702, Stouts.
Broadway, No. 704, Broadway.
Mecca, No. 707, West Mecca.
Brandt, No. 711, Brandt.
Byhalia, No. 720, Byhalia.
Clarksburg, No. 721, Clarksburg.
Welcome, No. 729, East Palestine.
Commodore Perry, No. 730, Put-in-Bay.
Charles Thomas, No. 739, Jacksonville.
Kinsman, No. 743, Kinsman.
Montpelier, No. 745, Montpelier.
Agosta, No. 751, Agosta.
Byesville, No. 765, Byesville.
Waterville, No. 766, Waterville.
Utica, No. 777, Utica.
Orange, No. 779, Kirkwood.
Promise, No. 782, Crooksville.
Cutler, No. 784, Cutler.
Middleton, No. 786, Dunbridge.
Mesopotamia, No. 789, Mesopotamia.
Rockford, No. 790, Rockford.
Berkey, No. 804, Berkey.
Milo, No. 812, Dunkinsville.
Wilshire, No. 813, Wilshire.
Dyson, No. 816, Pleasant City.
Mark Center, No. 831, Mark Center.
Latham, No. 834, Latham.
Epworth, No. 837, Cridersville.
Vincent, No. 838, Vincent.
Allensville, No. 855, Allensville.
Townwood, No. 859, Townwood.
Sabina, No. 877, Sabina.
Jacobsburg, No. 885, Jacobsburg.
Botkins, No. 903, Botkins.
Chesapeake, No. 907, Chesapeake.
New Marshfield, No. 910, New Marshfield.
South Point, No. 915, South Point.
Shandon, No. 916, Shandon.
Herbert, No. 949, East Fultonham.

RESTORATION CARDS ISSUED DURING THE YEAR

Subordinate

David Hoover, Oak Hill Lodge, No. 639; C. V. Roop, Wren Lodge, No. 872.

Rebekah

Mrs. Chas. J. Rodman, Chas. J. Rodman, Radnor Lodge, No. 751; Everett E. Pugh, Joy Lodge, No. 707; Ella Evans, Rose of Sharon Lodge, No. 313; Alice M. Hicks, Vashti Lodge, No. 468; Lola M. Davis, New Antioch Lodge, No. 468; Hiram L. Tisor, Begonia Lodge, No. 590; Jennie Irwin, Ura Lodge, No. 101; Ida A. Davis, Irving Lodge, No. 356; W. H. Higgins, Mrs. W. H. Higgins, Kirkwood Lodge, No. 481; E. B. Barnes, Anthony Wright Lodge, No. 489; Etta L. Parkhurst, Amy Stine, White Cottage Lodge, No. 356; Ethel Alberry Montgomery, Euterpean Lodge, No. 471; Lester Truesdale, Tressa Truesdale, Cedarville Lodge, No. 825.

CONSOLIDATIONS

On November 11, 1929, the Grand Master and Grand Secretary consolidated Leipsic Lodge, No. 536, of Leipsic, with Blanchard Lodge, No. 284, at Ottawa.

On April 13, 1929, Union City Lodge, No. 724, Union City, Ohio, was consolidated with Union City Lodge, No. 152, of Union City, Indiana.

On December 13, 1929, the Grand Master and Grand Secretary consolidated Kunkle Lodge, No. 821, Kunkle, with Montpelier Lodge, No. 745, at Montpelier, Ohio.

On April 19, 1929, the Grand Master and Grand Secretary consolidated Kingsville Lodge, No. 928, of Kingsville, with Western Reserve Lodge, No. 59, of Ashtabula, Ohio.

On January 30, 1930, the Grand Master and Grand Secretary consolidated Trotwood Lodge, No. 754, of Trotwood, with Oak Lodge, No. 265, of New Lebanon, Ohio.

DEFUNCT LODGES

On February 26, 1930, the Charter of Glendale Lodge, No. 649, of Frazeysburg, was reclaimed by the Grand Master.

On December 20, 1929, the Charter of Acme Lodge, No. 676, of Bradner, was reclaimed by order of the Grand Master.

On November 5th, 1929, the Charter of Brink Haven Lodge, No. 905 of Brink Haven, was reclaimed by order of the Grand Master.

On March 29th, 1930, the Charter of Osceola Lodge, No. 895, of Radcliff, was reclaimed by order of the Grand Master.

REBEKAH CHARTERS RECLAIMED

During the year five Rebekah Lodges have become defunct, as follows:

Begonia Rebekah Lodge, No. 101, Bradford; Alpha Rebekah Lodge, No. 170, Bradford; White Cottage Rebekah Lodge, No. 308, White Cottage; Euterpean Rebekah Lodge, No. 471, Jersey; Cedarville Rebekah Lodge, No. 825, Cedarville.

RELIC PRESENTED TO THE GRAND LODGE

Brother J. F. Haggard, member of Marysville Lodge, No. 87, and Past Representative to the Grand Lodge, presented to the Grand Lodge of Ohio an Apron which belonged to Bro. James Kincade, a Charter member of Marysville Lodge, No. 87, Marysville, which Bro. Kincade had worn while attending Lodge meetings. This Apron was also worn by the son of Bro. James Kincade, Judge J. H. Kincade, who was also a member of Marysville Lodge, No. 87. Bro. J. H. Kincade presented this Apron, with the Collar, that had been worn by his father, Bro. James Kincade, to Bro. Haggard, in 1927. This being a relic of Odd Fellowship, Bro. Haggard presented the Apron after having it framed, to the Grand Lodge of Ohio and it now hangs on the wall of the Grand Secretary's office.

CANVASSING VOTES FOR REPRESENTATIVES

In accordance with Section 15 of the Grand Lodge Constitution, Grand Master Jas. M. Fitzpatrick and Grand Secretary Cross met in the office of the Grand Secretary on the second Tuesday in January, being the 13th day of January, and proceeded to canvass the votes cast for Representatives in the several Districts on the first meeting night in December, 1929, and the following were found to have been elected:

Dist. No.	Name	Lodge	No.	Address
4.	Walter F. Kunz	Corn City	734	Toledo.
5.	Geo. Wells	Tremainsville	955	Toledo.
8.	Chas. F. Boynton	Glenn	263	Cleveland.
10.	J. L. Adams	Cuyahoga	22	Cleveland.
14.	Lewis Miller	Mahoning	29	Warren.
18.	Wm. Sholty	Seneca	35	Tiffin.
19.	Wm. Molt	Marks	717	Milan.
22.	M. H. Coulter	Akron	547	Akron.
23.	Chas. C. Bunts	Summit	50	Akron.
25.	Ralph Dodson	Struthers	933	Struthers.
26.	H. C. Hoffman	Youngstown	403	Youngstown.
28.	Thos. Ramsey	East Liverpool	379	East Liverpool.
29.	Samuel S. Stover	Hancock	73	Findlay.
32.	Bert P. Benton	Olentangy	53	Delaware.
34.	Edw. S. Gaumer	Coshocton	44	Coshocton.
36.	Frank Scheel	Calumet	593	Toronto.
40.	F. W. Roberts	Rush	381	Rushsylvania.
44.	J. Frank Ninegar	Norwich	385	Hilliards.
47.	A. L. Thomas	Newark	34	Newark.
48.	C. S. Mock	Wakatama	321	Chandlersville.
49.	Frank H. Kuntz	Valley	36	Malta.
52.	E. E. Jackson	Rockford	790	Rockford.
53.	Wilber J. Emmons	Sidney	60	Sidney.
55.	Theo. Finnarn	Champion	742	Greenville.
56.	J. B. Gebhart	Marion	18	Miamisburg.
57.	Geo. Leach	Steuben	507	Dayton.
58.	J. W. Shippers	Gem City	795	Dayton.
59.	W. E. Craig	Temple	227	Washington C. H.
61.	Roy Comly	Hocking Valley	262	Logan.
62.	Fred Sulsberger	Woodsfield	377	Woodsfield.
65.	Wm. Corwin	Fithian	373	Blanchester.
67.	T. H. Hollett	Tecumseh	80	Chillicothe.
68.	E. S. Ray	Hamden	517	Hamden.
70.	C. W. Johnson	Beverly	84	Beverly.
74.	A. O. Fitch	Lamartine	118	Ripley.
75.	F. C. Volkens	Spencer	347	Cincinnati.
76.	M. M. Brate	Port Union	359	Hamilton.
77.	W. E. Bamber	Rose of Sharon	74	West Chester.
78.	Henry Weimann	William Tell	335	Cincinnati.

DEATH OF PROMINENT ODD FELLOWS

DEATH OF PAST GRAND MASTER J. RUFUS MILES

Bro. J. Rufus Miles, Past Grand Master, died at his home in Piqua, on January 1st, after a long illness. Bro. Miles had been in failing health for several years but his condition did not become critical until a few days before his death.

Since 1884 he had been a citizen of Piqua, going there to become associated in the insurance business in which he was still engaged at the time of his passing. In 1900 he established a local agency of his own and he remained as the head of this business until six years ago when he retired but still continued an active interest in the affairs of the business.

Mr. Miles was born on March 26, 1852, at Thornville, Ohio, the son of James and Sarah Garfield Miles. He and a brother, Warren Miles, operated a dry goods store at Mt. Gilead; a number of years later, he was a mail clerk on a railroad system in northern Ohio. He was united in marriage on June 28, 1888 to Miss Annabelle Lovejoy of Crestline, Ohio.

He was a member of the Odd Fellows Lodge and for many years before his death was the oldest living Past Grand Master of the Ohio Grand Lodge of Odd Fellows. He was also a member of the Masonic Order and the Knights Templars. He served as clerk of the city council a number of years and was an active member of the First Presbyterian church and the Brotherhood of that church, and served at one time as a member of the Board of Trustees of the Knoop Children's Home.

Surviving are the widow and three children, Miss Ruth Miles, Chidsey Miles and Mrs. Raymond Mote. A sister, Mrs. J. H. Jackson resides at Marion, Ohio, and two grandchildren also survive.

Bro. Miles was a member of Mt. Gilead Lodge No. 169 of Mt. Gilead and held his membership in this lodge up to the time of his death.

He was elected Representative to the Grand Lodge of Ohio, from District No. 47, in May, 1880, and served from 1880 to 1883, inclusive, on the Mileage and Per Diem Committee. He was elected Grand Warden in 1885; Deputy Grand Master in 1886, and Grand Master in 1887 and served from May, 1887 to May, 1888 as Grand Master. He served as Grand Representative to the Sovereign Grand Lodge from 1890 to 1893 inclusive.

He was the oldest living Past Grand Master, at the time of his death, and until he was taken ill a few years ago, was active in all the branches of Odd Fellowship, and loved the Order and was ready to do his part for the betterment of his brothers.

His funeral was held in the Presbyterian Church on Saturday, January 4 at 2:00 P. M., under the auspices of the Odd Fellows, the Grand Master and Grand Secretary assisting Piqua Lodge, No. 8 in the funeral services, of which there was a large number of brothers present. Rev. Geo. Brewer, pastor of the church also assisted in the services. Burial was made in Forest Hill Cemetery at Piqua, Ohio.

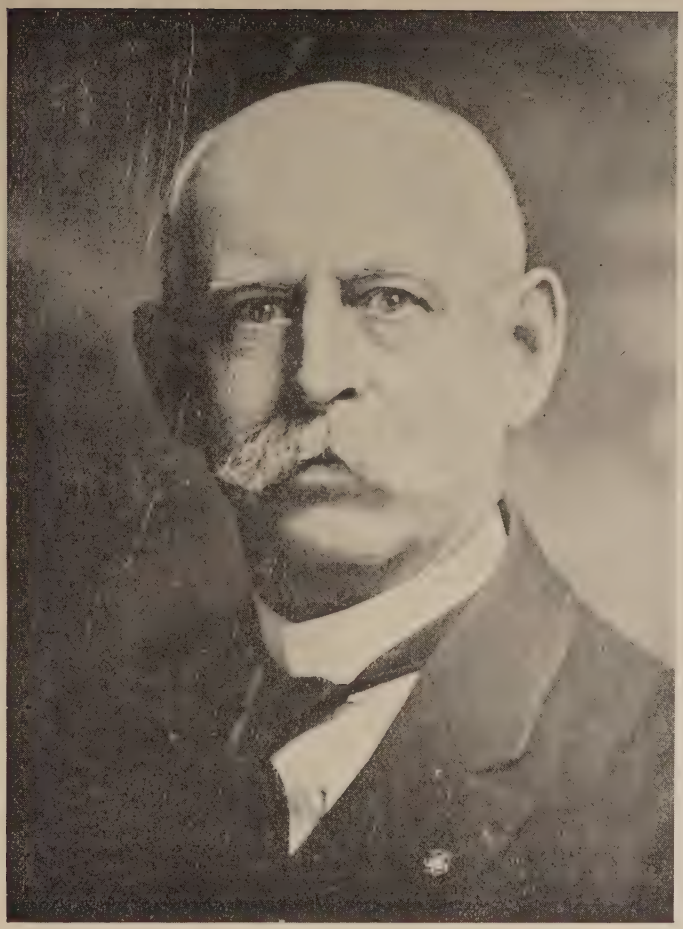

J. RUFUS MILES
Past Grand Master, 1887-1888
Grand Representative, 1891-1894

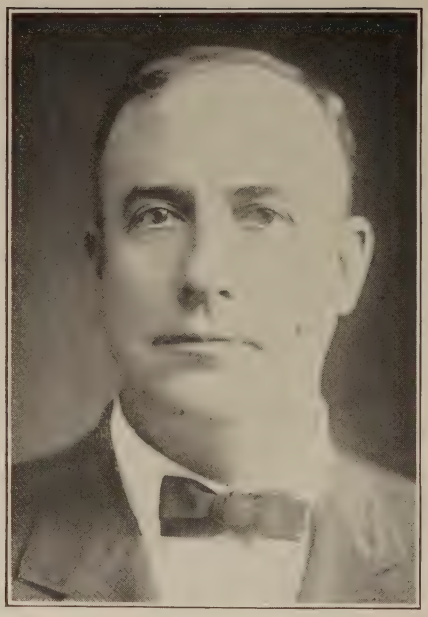

H. D. CHAFFIN,
Grand Master, 1919-1920
Grand Secretary, 1921-1928

DEATH OF H. D. CHAFFIN, PAST GRAND MASTER AND PAST GRAND SECRETARY

Bro. H. D. Chaffin, Past Grand Master and Past Grand Secretary, died at his home in Columbus, on Tuesday morning, January 28th, at the age of sixty-two years, following an illness of several years.

Bro. Chaffin was elected Representative to the Grand Lodge of Ohio, from District No. 59, in 1913, and served four years, from 1913 to 1917, as a valuable member of the Finance Committee. He was elected Grand Warden in 1917; Deputy Grand Master 1918, and Grand Master 1919, and was installed Grand Master of the Grand Lodge of Ohio, at Springfield, in June, 1919, serving as Grand Master one year, until June, 1920.

Bro. Chaffin was elected Grand Secretary of the Grand Lodge of Ohio, in December, 1920, and was installed in that office at the session of the Grand Lodge, held in Findlay, June, 1921, filling that office with credit and honor until June, 1928. Bro. Chaffin was an enthusiastic worker for all branches of the Order and mankind, and his wise counsel and advice will be missed by many of his co-workers over the State.

The funeral was held from the First Presbyterian Church, in Washington C. H., on Thursday afternoon, January 30, at two o'clock, and was attended by officers of the Grand Lodge of Ohio, members of Temple Lodge No. 227, where he held his membership, and a large number of relatives, friends and associates. Rev. J. Stanley Mitchell, pastor of the First Presbyterian Church of Washington C. H., where Bro. Chaffin had long held his membership, had charge of the services, reading from the Scriptures a beautiful memoir and the hymns, "Lead Kindly Light" and Abide With Me," paying a short but glowing tribute to Mr. Chaffin on behalf of the church. Rev. McWilliams delivered the sermon, and gave a beautiful tribute to Bro. Chaffin, speaking of his first great service to mankind, of his work in the church, as a citizen and in fraternal circles.

Past Grand Master Loren E. Souers of Canton delivered a short eulogy as a tribute to Bro. Chaffin, extolling the innumerable traits of one with whom he was associated in his year as Grand Master, telling of his successful efforts in promoting Brotherly Love, and pointing to his life as a glowing example of the exemplification of Brotherly Love and Fellowship.

Many beautiful floral designs were banked upon the altar and laid upon the casket, as tributes from loving friends. The body was laid to rest in the beautiful cemetery, at Washington C. H.

The following Grand Lodge officers were present: Grand Master Jas. M. Fitzpatrick, Bethel; Grand Secretary Chas. T. Cross, Columbus; Past Grand Masters Loren E. Souers, Canton; Frank E. Slabaugh, Newark; A. E. Mann, Findlay; Geo. M. Neffner, New Vienna.

Reps. Harry Hammond, Cambridge; A. B. Vore, Bourneville; Lemuel M. Mitch, South Vienna; W. H. Cart, Dayton; Samuel McAdams, Cable; Dr. and Mrs. W. L. Towns, Columbus; Col. Fred E. L. Schmuckle, Columbus; Mrs. Dr. A. E. Mann, Findlay; Dr. and Mrs. Frank Peelle, Wilmington; Miss L. L. Kirkendall, Columbus, and Mrs. Chas. T. Cross, of Columbus.

W. E. FETCH, PAST GRAND CHAPLAIN

Bro. W. E. Fetch, Past Grand Chaplain, died at Grant Hospital in Columbus, Saturday May 4th, 1929, after a short illness. Bro. Fetch was a member of Logan Lodge, No. 848, in Mingo Junction, and was appointed Grand Chaplain of the Grand Lodge of Ohio by Grand Master C. S. Younger and served as Grand Chaplain at the session of the Grand Lodge held in Lima, June, 1915.

Bro. Fetch, for many years was Pastor of the Central M. E. Church, in Columbus, and at the time of his death was serving as Pastor of the M. E. Church in Pataskala. His funeral was held from the Central M. E. Church in Columbus, on Tuesday afternoon, May 7th, 1929, at 2:00 P. M., and was largely attended.

REV. W. A. MITCHELL, PAST GRAND CHAPLAIN

Rev. W. A. Mitchell died on Sunday, November 18, 1929, at his home in Jeffersonville, Ohio, at the age of 80 years.

Brother Mitchell was a member of Jeffersonville Lodge, No. 454, of Jeffersonville, Fayette County, for many years. He was appointed Grand Chaplain of the Grand Lodge of Ohio by Grand Master H. D. Chaffin and served as Grand Chaplain at the session of the Grand Lodge held in Springfield, in 1920.

Bro. Mitchell was a fine orator and delivered many fine addresses in the lodges throughout the State, and was an active Odd Fellow, taking part in all the work of the lodges, whenever and wherever he could and was always ready at all times to assist in any lodge for the good of the Order.

Bro. Mitchell was a member of the Ohio M. E. Conference for over forty-nine years, and his acquaintance with the lodges was of an extensive character.

His funeral was held on Tuesday afternoon, November 20th, 1929, from the M. E. Church, in Jeffersonville, and burial was made in the cemetery at that place.

PAST REPRESENTATIVES

M. S. Clark

Bro. M. S. Clark, Past Representative to the Grand Lodge of Ohio, died at his home in Warren, on June 16th, 1929, at the age of 89 years.

Bro. Clark served as Representative to the Grand Lodge of Ohio, from this District, and was active in all legislation enacted in the Grand Lodge. He also served as an appointed officer in the Grand Lodge a number of different sessions.

Bro. Clark's funeral was held from the residence of his son, in Warren, on Tuesday afternoon, June 18th, 1929, and burial was made near Warren.

James A. Cannon

Bro. Jas. A. Cannon, Past Representative to the Grand Lodge of Ohio, died at his home in Cleveland, 1929.

Bro. Cannon, was a member of Euclid Ave., Lodge, No. 805, of Cleveland, Ohio.

Bro. Cannon was elected Representative to the Grand Lodge of Ohio from District No. 11, in 1903, and served as a member of the Committee on Grievance from 1903 to 1907, inclusive.

W. R. S. Chapin

Bro. W. R. S. Chapin, Past Representative to the Grand Lodge of Ohio, died at his home in Akron, 1929.

Bro. Chapin was elected Representative to the Grand Lodge of Ohio from District No. 22, in 1904, and served on the Committee on Apportionment from 1904 to 1906, inclusive. He also served on the Committee on Appeals, at the session of the Grand Lodge in 1907.

Bro. Chapin was a member of Apollo Lodge, No. 61, of Akron, Ohio.

Valentine Dauterman

Bro. Valentine Dauterman, Past Representative to the Grand Lodge of Ohio, died at the I. O. O. F. Home, in Springfield, where he had been a resident for several years, on May 24th, 1929, at the age of 70 years.

Bro. Dauterman was elected Representative to the Grand Lodge of Ohio from District No. 45, in 1908, and served on the Committee of District Deputy Grand Masters in 1908 and 1910

Bro. Dauterman was a member of Capitol Lodge, No. 334, Columbus, and his funeral was held from the Schoedinger Funeral Chapel, on Sunday May 27, 1929, conducted by the lodge, of which he held membership. Burial was made in Green Lawn Cemetery, Columbus.

A. W. Young

Bro. A. W. Young, Past Representative to the Grand Lodge of Ohio, died at his home in Columbus, May 29th, 1929, at the age of 82 years.

Bro. Young was elected Representative to the Grand Lodge of Ohio from District No. 44, in 1906, and served on the Finance Committee of the Grand Lodge from 1906 to 1909.

Bro. Young was a member of Excelsior Lodge, No. 145, of Columbus, having been a member of the Order for a number of years.

Funeral was held on Saturday afternoon, June 1st, 1929, from his late residence and burial was made in Union Cemetery near Columbus.

Harvey C. Smith

Bro. Harvey C. Smith, Past Representative to the Grand Lodge of Ohio, died at his home in Columbus, Wednesday, May 29th, 1929, at the age of 54 years.

Bro. Smith was elected Representative to the Grand Lodge of Ohio from District No. 48, in 1918, and served on the Committee on Grievance at the sessions of the Grand Lodge in 1919.

Funeral was held from his home in Columbus, on Saturday afternoon, June 1st, 1929, and burial was made at Zanesville, Ohio.

A. J. Blue

Bro. A. J. Blue, Past Representative to the Grand Lodge of Ohio, died at his home near London, Ohio, on March 8, 1930, after a short illness.

Bro. Blue. was elected Representative to the Grand Lodge of Ohio from District No. 58, in 1906, and served on the Committee on Charters, serving in that Body for a term of six years.

Bro. Blue was an active member of Madison Lodge, No. 70, of London, and his funeral was held from his late residence on March 10th, 1930, and burial was made near London.

C. C. Palmer

Bro. C. C. Palmer, Past Representative to the Grand Lodge of Ohio, died at his home in Dayton, August 25, 1929.

Bro. Palmer was elected Representative to the Grand Lodge of Ohio from District No. 57, in 1926, and served on the Committee on District Deputy Grand Masters from 1926 to 1929, inclusive.

His funeral was held in Dayton and was conducted by the Order which he loved so well; burial was made at Dayton, Ohio.

Adam A. Stermer

Bro. A. A. Stermer, Past Representative to the Grand Lodge of Ohio, died at his home in New Philadelphia, Saturday morning, April 19, 1930.

Bro. Stermer was a faithful member of New Philadelphia Lodge, No. 107, of New Philadelphia, and was elected Representative to the Grand Lodge of Ohio from District No. 35, in 1919, and served from 1919 to 1928, inclusive. The last four years of his service as Representative in the Grand Lodge he was Chairman of the Committee on Grievance; he served pratically all his time in the Grand Lodge on the Grievance Committee.

Bro. Stermer was always to be found ready to do his part in the work of his lodge and the Order everywhere. He was Chairman of the Committee having charge of the Grand Lodge session when it met in New Philadelphia in June, 1929. And while doing this great work he suffered a nervous breakdown and was unable to be present at the Grand Lodge session but one day, where he was greatly missed.

His funeral was held on Monday afternoon, April 21, in New Philadelphia, under the auspices of the Odd Fellows and burial was near New Philadelphia.

PAST GRAND PATRIARCHS

Alexander McBane

Bro. Alexander McBane, Past Grand Patriarch, died at his home in East Liverpool, On Sunday July 7th, 1929, at the age of 76 years, after a lingering illness of three years.

He was a member of East Liverpool Lodge, No. 379, of East Liverpool; and always took an active part in his lodge, until his illness prevented him from being present.

He was elected Grand Patriarch of the Grand Encampment and served in that office from 1912 to 1913, and served as Trustee of the Grand Encampment for over 14 years. He was a member of the First Presbyterian Church of East Liverpool, Ohio, where he had worshiped for a number of years.

Funeral services were held from his home in East Liverpool, on Wednesday afternoon, July 10th, and burial was made in Yellow Creek Cemetery near East Liverpool.

J. S. Recob

Bro. J. S. Recob, P. G. P., and Past Representative to the Grand Lodge, died at his home near London, on Sunday, October 6, 1929, after an illness of about two years.

Bro. Recob was elected Representative to the Grand Lodge from District 58, in 1916, and served from 1916 to 1921 in that body on the Committee on Grievance, being elevated to the chairmanship of this committee in 1919, serving as its chairman until 1921.

He was elected as Grand Patriarch to the Grand Encampment in 1922, and served one year as Grand Patriarch of the Grand Encampment of Ohio.

His funeral was held at his home near London, on Tuesday afternoon, October 8, at 2:00 o'clock, and was under the auspices of the Odd Fellows, Madison Lodge No. 70, in which he held membership performing the last sad rites. Burial was made near London.

W. D. Mudge

Past Grand Patriarch, Bro. W. D. Mudge, died at his home in Toledo, February 11th, at the age of 70 years. Patriarch Mudge served as Grand Patriarch of the Encampment 1902, and was elected Grand Encampment Trustee in 1906, serving in that office until his death.

Funeral services were held from the Bennett Funeral Chapel, in Toledo, on February 14th. The services were conducted by Rev. B. F. Reading, Grand Warden, and P. G. P. Albert H. Peirce, of Wellington, using the ritual service of the Order.

Burial took place in Milan, Ohio.

Another of our splendid brothers is gone. Bro. Mudge was a true man, thoroughly dependable and always interested in our great Order.

The following officers were present at the funeral: Grand Warden Rev. B. F. Reading, Past Grand Patriarchs Albert H. Peirce, of Wellington, and Rolla Smith, of Port Clinton; Grand High Priest A. G. Fuller, of Findlay, and Reps. Defreese and Kunz, of Toledo, as well as a number of members of the Order.

DEATH OF PAST SECRETARY OF OHIO REBEKAH ASSEMBLY, SISTER EMMA M. BELL

Rebekahs of Ohio were shocked to learn of the passing of our former Secretary, Emma M. Bell, at her home, 75 E. Maynard avenue, Columbus, Ohio, on Saturday evening, October 5. Sister Bell met with a painful accident in August, breaking her left hip, which confined her to her bed for four weeks, and this with other complications brought the end of a long and useful life in Rebekah Odd Fellowship.

The remains were removed to the funeral chapel of Amos and McDonald, where services were held Tuesday afternoon, October 8. The floral tributes expressing sympathy and esteem, were beautiful and numerous, many coming from friends and lodges from afar. Rev. Heininger, pastor of the Grace M. P. Church, conducted the services followed by the beautiful Rebekah Funeral Ceremony by the officers of Naomi Lodge No. 6 in which lodge Sister Bell had held membership. The solos throughout the services, beautifully rendered by Sister Ferne Stephens, Assistant Secretary, were, "The End of a Long Long Road," "Crossing the Bar," and "Going Down the Valley."

Sister Bell united with the Order August 1st, 1882 and was an active and interested member from that time until her health failed two years ago. Two years after joining she became a Past Noble Grand and later was elected to the office of Financial Secretary, which office she held for forty years.

In April, 1894 she was elected Secretary of the Rebekah Assembly of Ohio, and served in that capacity with satisfaction and distinction for thirty-three years.

Warden Jeanette Sprague and Marshal Hattie Reep of Cleveland and many past officers and representatives of all branches of the Order were in attendance at the funeral. The pall bearers were Grand Secretary C. T. Cross, Past Grand Theodore Glenn, Past Grand R. A. Masters, Past Grand Wm. Frederick, Past Grand Jesse Hagans, and Raymond H. Bell.

Sister Bell is survived by a son, B. B. Bell, two granddaughters and one sister, Past President Frances King and a host of friends.

EMMA M. BELL,
Secretary Ohio Rebekah Assembly, 1894-1928

DEATH OF "MOTHER TURNER"

It was with profound sadness we received the word of the passing of Sister Mary E. Turner, former Matron of our Home at Springfield, on the evening of March 3rd, 1930, at her residence in Marysville.

Sister Turner was born July 22, 1853, at Pharisburg, a daughter of James and Lucinda Severn, who were natives of Dover township. Sister Turner was a school teacher for a number of years.

On December 29, 1874, she was married to Edwin B. Turner, whose death occurred January 3, 1917. She was a member of the Methodist church, a member of the Acknowledging Circle of the King's Daughters and Rebekah Fraternity.

Bro. Turner and his wife were appointed Superintendent and Matron of the Odd Fellows Home, at Springfield, in 1901, and served in that capacity until the death of Bro. Turner in January, 1918; a term of 17 years. Sister Turner was retained in the position of Matron one year after the death of Bro. Turner, making her regime as Matron of the Home for over 18 years.

Hers was a life filled with loving service for others, having been connected for years as the most capable Matron of the Union County Children's Home at Marysville, before entering upon duties of a like nature at the I. O. O. F. Home in Springfield, where we were greeted year after year by her genial smile and warm hand clasp. To all who were permitted to go in and out of the Home during her regime, she was affectionately known as Mother Turner and as such gave of her time and strength unsparingly. Her devotion to our Order and Home, and her beautiful Christian spirit, are pleasant memories and should be an example for all.

As a mark of respect and beautiful tribute to "Mother Turner" the alumni of the Home sent a gorgeous blanket of white flowers, which completely covered her casket, and as many of the Alumni as could, attended the funeral, which was held on March 6th. She was laid to rest beside her husband, and only daughter, Alice Turner Parnell, in beautiful Oakdale Cemetery, at Marysville.

"They're passing away, these dear friends of ours
Like a leaf on the current cast;
With never a break in the rapid flow,
We watch them as one by one they go,
Into the Beautiful Past."

CONCLUSION

In closing this year's work I feel that we have had a profitable year, although we show a loss of membership due to non-payment of dues.

Our Jurisdiction has been fortunate the past year in having a most capable and efficient Grand Master. Brother Fitzpatrick has been exceedingly diligent, earnest and sincere in his work, and the trust imposed in him by the Order has not been undeservedly conferred.

His relation with this office has been most pleasant. The hearty co-operation he has extended me has been deeply appreciated and in the same spirit I have endeavored to reciprocate in every way possible. He has won the esteem of all who have met and become acquainted with him.

I would not be unmindful of my efficient associate in the Grand Secretary's office, Miss Louella Kirkendall. No one could ever ask or desire a more loyal and faithful co-worker, ever ready and willing to share the arduous duties and work of the office. Her long service has enabled her to become thoroughly acquainted and familiar with the work, which service is almost indispensable and is invaluable.

To my many, many friends and co-workers over the state I want to humbly express my sincere thanks and gratitude for the kind words and unanimous support I have received. I have endeavored to put forth my best efforts and my sincere hope is that the coming year will show the fruits of these efforts. Still hoping for better conditions, I am

Most fraternally,

Chas. T. Cross

Grand Secretary.

In Memoriam.

PAST GRANDS

Whose Names are Enrolled Among the Dead of 1929.

Lodge.	No.	Name.	Date of Death.
Washington	2	Edwin Leech	No date.
Franklin	4	Isaac White	Nov. 17, 1929
Cleveland City	5	C. E. Craven	No date
Cleveland City	5	Bro. Audexler	No date
Jefferson	6	Sam. M. Metz	No date
Piqua	8	W. E. Richardson	No date
Columbus	9	Wm. L. Shultz	Sept. 16, 1929
Columbus	9	Jno. R. Vanderburg	Nov. 11, 1929
Wayne	10	John Johnson	No date
Wayne	10	John M. Hornaday	No date
Harmony	14	Jas. Corson	No date
Harmony	14	H. E. Twitchell	No date
Harmony	14	Geo. W. Berry	No date
Lebanon	15	D. E. Thompson	Jan. 6, 1929
Lebanon	15	John Gilmour	Jan. 22, 1929
Lebanon	15	H. H. Dunham	Feb. 14, 1929
Lebanon	15	J. P. Fairchild	Mar. 26, 1929
Lebanon	15	J. E. Colvin	May 16, 1929
Lebanon	15	Wm. Titus	June 17, 1929
Lebanon	15	H. V. Walters	July 20, 1929
Lebanon	15	W. F. Eltzroth	July 26, 1929
Lebanon	15	Chas. S. Mounts	Aug. 19, 1929
Lebanon	15	Chas. P. March	Oct. 23, 1929
Lebanon	15	Robt. Corwin	Nov. 19, 1929
Lebanon	15	D. W. Humphreys	Dec. 16, 1929
Hamilton	17	Elmer Withrow	No date
Hamilton	17	Curt Mullins	No date
Marion	18	Aud. Buehler	No date
Marion	18	John Brehm	No date
Marion	18	B. J. Pausing	No date
Mansfield	19	D. S. Turkington	No date
Mansfield	19	Ned. Shocker	No date
Friendship	21	John Poast	No date
Friendship	21	Martin L. Smith	No date
Friendship	21	Horace C. Stump	No date
Friendship	21	Chas. T. Emmiger	No date
Friendship	21	Henry L. Wachter	No date
Friendship	21	D. W. Zehring	No date
Friendship	21	S. P. Zehring	No date
Central	23	G. F. Ramsey	No date
Morning Star	26	A. E. Young	No date
Morning Star	26	J. F. Styer	No date

Lodge.	No.	Name.	Date of Death.
Erie	27	Henry Falliett	Feb. 14, 1929
Erie	27	C. E. Benham	May 12, 1929
Erie	27	John Singleton	Sept. 25, 1929
Erie	27	Arthur J. Peters	Oct. 22, 1929
Muskingum	28	David Gobel	No date
Muskingum	28	Chas. Bland	No date
Muskingum	28	A. W. Clarkson	No date
Muskingum	28	Chas. Reed	No date
Mahoning	29	W. A. Gebhart	No date
Mahoning	29	J. N. Thompson	No date
Mahoning	29	Geo. T. Hecklinger	No date
Eaton	30	Orville Palmer	No date
Eaton	30	Thos. B. Sturr	No date
Eaton	30	Wm. Ailes	No date
Eaton	30	W. F. Jones	No date
Scioto	31	Henderson Cottle	No date
Springfield	33	Geo. S. Rizor	No date
Newark	34	Wm. J. Holman	No date
Newark	34	Walter A. Stambaugh	No date
Valley	36	Enoch Harlan	Sept. 4, 1929
Valley	36	J. J. Finney	Oct., 1929
Valley	36	A. H. Mercer	Dec. 8, 1929
Wapakonica	38	A. W. Boardman	No date
Nimisilla	39	Thos. Coughey	No date
Nimisilla	39	W. S. Portner	No date
Nimisilla	39	F. S. Tanner	No date
Nimisilla	39	O. F. Zimmiger	No date
Nimisilla	39	M. E. Booth	No date
Wooster	42	J. F. Kerster	No date
Wooster	42	Z. O. Power	No date
Wooster	42	E. K. Geiselman	No date
Wooster	42	H. B. Eaby	No date
Troy	43	S. T. Coates	No date
Troy	43	J. A. Deweese	No date
Troy	43	M. W. Kessler	No date
Troy	43	E. T. Warner	No date
Troy	43	Frank Trapp	No date
Troy	43	Stephen Genslinger	No date
Coshocton	44	Jos. R. Wilson	No date
Urbana	46	Jas. D. Marsh	No date
Sippo	48	Robt. McGauley	No date
Sippo	48	J. W. Myers	No date
Sippo	48	Wm. Filberth	No date
Summit	50	A. W. Witwer	No date
La Salle	51	W. S. Hight	No date
Xenia	52	D. M. Doggett	No date
Xenia	52	D. E. Crow	No date
Xenia	52	W. J. Martin	No date
Kosciusko	58	Chas. Emmons	No date
Western Reserve	59	N. P. Anderson	No date
Western Reserve	59	David Loeb	No date
Apollo	61	C. W. Milliken	No date
Apollo	61	W. J. Sprague	No date

Lodge.	No.	Name.	Date of Death.
Apollo	61	W. R. S. Chopin	No date
Howard	62	W. H. Taylor	No date
Howard	62	Edw. W. Ast	No date
Howard	62	N. J. Gaylord	No date
Marietta	67	Wm. Braun	No date
Madison	70	J. S. Recob	No date
Madison	70	J. E. Weller	No date
Madison	70	H. H. Snyder	No date
Bellefontaine	72	Geo. Maddox	Mar. 1, 1929
Bellefontaine	72	Samuel Jenkins	Mar. 6, 1929
Rose of Sharon	74	A. M. Vorhis	No date
Shawnee	75	Chas. W. Yahl	No date
Shawnee	75	John E. Ophal	No date
Shawnee	75	Geo. W. Stearn	No date
Amicitia	79	J. C. Brooks	No date
Amicitia	79	G. H. Heisler	No date
Marysville	87	A. J. Jenkins	No date
Marysville	87	F. L. Ballinger	No date
Concordia	88	Jas. G. Flugan	No date.
Concordia	88	Wm. W. Jones	No date
Miami	89	Geo. Stock	No date
Miami	89	Harry Grismer	No date
Ringgold	90	W. H. Conman	No date
Sewanie	95	Frank Bolender	No date
Liberty	96	H. N. Ginn	No date
Milton	99	A. H. Hessie	No date
Elyria	103	S. H. Cuddeback	No date
Elyria	103	A. E. Lord	No date
Evening Star	104	J. B. Snouffer	No date
Evening Star	104	W. W. Coffman	No date
Evening Star	104	W. R. Coffman	No date
New Philadelphia	107	H. V. Schweitzer	April 30, 1929
New Philadelphia	107	Isaac E. Koones	June 6, 1929
New Philadelphia	107	C. D. Grimes	June 12, 1929
Invincible	108	Winfred Miller	No date
Fidelity	113	Geo. A. Schneider	No date
Fidelity	113	C. H. Lunderman	No date
Harmar	115	U. G. Oppe	No date
Harmar	115	W. L. Ford	No date
Harmar	115	C. H. Kreigbaum	No date
Harmar	115	F. J. Buchert	No date
Harmar	115	Phillip Spies	No date
Lamartine	118	Theo. Neider	No date
Iris	125	Henry Kampman	No date
Iris	125	W. H. McClelland	No date
Clement	129	J. R. Williams	No date
Cadiz	130	J. I. Maynard	No date
Vesper	131	C. H. Sipes	No date
Tuscarawas	133	Geo. Hirth	Mar. 26, 1929
Tuscarawas	133	J. O. Lash	Aug. 7, 1929
Batavia	136	Frank Kramer	No date
DeKalb	138	E. E. Cooley	No date
DeKalb	138	Wm. Irwin	No date

Lodge.	No.	Name.	Date of Death.
DeKalb	138	E. E. Boyer	No date
DeKalb	138	W. J. Morgan	No date
Social	139	J. C. Morette	No date
Harrison	140	Chas. H. Smith	No date
Harrison	140	John Huber	No date
Excelsior	145	T. C. Evans	Feb. 28, 1929
Excelsior	145	H. M. Heaton	April 3, 1929
Excelsior	145	C. S. Bradley	April 5, 1929
Excelsior	145	A. W. Young	May 30, 1929
Excelsior	145	Geo. W. Mautz	July 30, 1929
Excelsior	145	W. W. Bishop	Aug. 3, 1929
Excelsior	145	Chas. Parkinson	Aug. 26, 1929
Excelsior	145	C. S. Wilkins	Oct. 14, 1929
Ephraim	146	Z. F. Bast	No date
Ephraim	146	J. S. Price	No date
Ephraim	146	Geo. B. Smith	No date
Eden	147	W. H. Wysong	Mar. 27, 1929
Eden	147	C. M. Coleman	April 11, 1929
Relief	148	R. M. Rosnagle	No date
Relief	148	D. H. Fry	No date
Mohawk	150	M. Dunning	No date
Mohawk	150	S. B. Marvin	No date
Mohawk	150	H. F. Utter	No date
Sharon	159	F. F. Bennett	No date
Richland	161	Albert B. Erdenberger	No date
Richland	161	Peter Faust	No date
Richland	161	Geo. H. Stahlheber	No date
Fairfield	163	Aaron Cupp	No date
Fairfield	163	John Wood	No date
Fairfield	163	P. D. Daubenmire	No date
Stillwater	165	L. F. Duncan	No date
Clark	166	Milton Cheney	No date
Auglaize	168	Cornelius O'Neill	No date
Mt. Gilead	169	R. G. Galleher	April 7, 1929
Mt. Gilead	169	L. M. Lum	Sept. 11, 1929
Mt. Gilead	169	B. I. McCarron	Aug. 13, 1929
Mt. Gilead	169	S. H. Fowble	Nov. 23, 1929
Geauga	171	Glenn Rhodes	No date
Geauga	171	C. M. Lee	No date
Melmore	174	Leonard C. Cole	No date
Vulcan	178	E. R. Edwards	Sept. 24, 1929
Vulcan	178	John J. Martin	Dec. 18, 1929
Brady	183	Ira Baughman	No date
Barnesville	185	W. T. McGill	No date
Barnesville	185	C. M. Phillips	No date
Barnesville	185	John Colpitts	No date
Wakatomaka	186	Fred Guss	No date
Boston	189	E. C. Maham	No date
Mt. Carmel	190	Frank Anderson	No date
Laurel	191	Geo. Sauer	No date
Horicon	192	E. S. Hursey	No date
Okonoxy	201	Dale Hampton	No date
Chester	204	Thos. French	No date

Lodge.	No.	Name.	Date of Death.
Chester	204	L. B. Shure	No date
Chester	204	W. P. Finnell	No date
Schiller	206	Oscar Wagner	May 8, 1929
Hermann	208	Chas. Erbacher	No date
Mason	209	M. E. Davis	No date
Mason	209	J. A. Jackson	No date
Cornucopia	212	Edw. Witzman	No date
Chardon	213	Henry Bickle	No date
Chardon	213	Rufus Smith	No date
Home	214	Robert Loder	No date
Galion	215	Wm. Volk	No date
Galion	215	J. W. Seiser	No date
Protection	219	John Hagenlocker	No date
Bethel	220	Granville R. Davis	July 6, 1929
Belmont City	221	Ben Teagarden	No date
Minerva	222	W. D. Weaver	Mar. 20, 1929
Monroe	224	W. T. Hunt	No date
Temple	227	Logan Blackmore	No date
Temple	227	B. F. Leland	No date
Temple	227	John L. Reid	No date
Temple	227	A. J. Thompson	No date
Angola	231	N. T. Dailey	No date
Angola	231	D. K. Walker	No date
Shiloh	232	W. R. Fry	No date
Shiloh	232	Courtland Smith	No date
Rock River	236	R. Cooper	No date
Rock River	236	F. Cuttle	No date
Evergreen	238	F. J. Emswiler	1928
Sylvan	240	A. Tenchert	No date
Mineral	242	Jos. Garland	No date
St. Paris	246	J. Brokaw	No date
Tippecanoe	247	E. G. Frey	No date
Radnor	250	E. O. Jones	No date
Radnor	250	D. W. Jones	No date
Rock Creek	254	L. T. Hubbard	No date
Industry	256	J. T. Naugle	No date
Beacon	258	Fred Santrock	No date
Olive	259	Chas. Nichols	No date
Olive	259	A. L. King	No date
Hocking Valley	262	J. T. Sanderson	No date
Hocking Valley	262	Geo. W. Risley	No date
Hocking Valley	262	W. R. Moore	No date
Hocking Valley	262	Geo. Drescher	No date
Glenn	263	L. Fish	No date
Glenn	263	R. F. Harris	No date
Glenn	263	Fred Trinkner	No date
Olmsted Falls	264	Elmer E. Pierson	No date
Alliance	266	Harper Brosius	No date
Ellicott	267	C. E. McCutcheon	No date
Dayton	273	Chas. A. Hopkins	No date
Dayton	273	John H. Garner	No date
Humboldt	274	Adam Vogeler	No date
Belmont	277	L. R. Palmer	Jan. 14, 1929

Lodge.	No.	Name.	Date of Death.
Belmont	277	W. H. Porterfield	Mar. 4, 1929
Belmont	277	J. A. Galloway	Mar. 22, 1929
Newton	278	C. H. McLain	No date
Yellow Springs	279	Wm. J. Currier	Mar. 30, 1929
Yellow Springs	279	C. E. Estle	May 31, 1929
Yellow Springs	279	G. E. Littleton	Nov. 1, 1929
Blanchard	284	E. T. Hixon	No date
Hemlock	289	F. W. Jewett	No date
Hemlock	289	G. B. Carnes	No date
Chagrin Falls	290	Leslie Wyckoff	No date
Chagrin Falls	290	J. C. Gifford	No date
Mt. Orab	291	Wm. J. Purkes	No date
Cataract	295	C. A. Rice	No date
Lawrence	297	John Kerr	No date
Lawrence	297	Dan. Harmon	No date
Lawrence	297	J. R. Campbell	No date
New Paris	303	Milton H. Pence	No date
Fostoria	305	J. H. Zeller	No date
Fostoria	305	O. E. Kipka	No date
Fostoria	305	E. A. Wein	No date
Edenton	308	A. Goodpastor	No date
Edenton	308	J. C. Jordan	No date
Golden Rule	313	Geo. Taylor	No date
Golden Rule	313	Elmer Taylor	No date
Fountain City	314	Adam Sachers	No date
Fountain City	314	R. O. Palmer	No date
Fountain City	314	T. E. Cory	No date
Quindara	316	Evan T. Jones	No date
Taylor	322	Geo. W. Pence	No date
Taylor	322	W. K. Weaver	No date
Piketon	323	H. C. Smith	No date
Piketon	323	F. J. Markham	No date
Piketon	323	Geo. Hamilton	No date
Rainbow	327	J. D. Edwards	No date
Rainbow	327	C. C. Hurlburt	No date
Day	328	G. A. L. Markwith	No date
Windsor	329	Frank Brown	No date
Windsor	329	T. H. Bell	No date
St. Charles	332	John Vanness	No date
St. Charles	332	A. J. Snyder	No date
Capitol	334	Valentine Dauterman	No date
Capitol	334	Albert Cooper	No date
Capitol	334	Joseph Saiter	No date
William Tell	335	Aug. Bramkamp	June 10, 1929
William Tell	335	Henry Dettmer	Sept. 9, 1929
Arcanum	341	F. L. Cromer	No date
Arcanum	341	S. J. Erisman	No date
Comet	344	J. G. Miller	No date
Comet	344	Bart Moore	No date
Vienna	345	Geo. F. Jones	Nov. 4, 1929
Empire	346	Geo. Guscott	No date
Empire	346	Chas. Veber	No date
Empire	346	Geo. Cartwright	No date

Lodge.	No.	Name.	Date of Death.
Palmer	351	C. C. Palmer	No date
Palmer	351	Chas. Lauer	No date
Jonathan	356	J. A. Cowan	No date
Jonathan	356	T. E. Pemberton	No date
Harmonia	358	Fred Fiand, Sr	No date
Port Union	359	Jacob Ervin	No date
Port Union	359	Geo. Stroup	No date
Mancinetta	360	T. F. Ball	No date
Morgan	361	Abe Thompson	No date
Morgan	361	Draper Van Fossen	No date
Williams	363	Jas. Cully	No date
Williams	363	Frank Griffith	No date
Anderson	366	A. J. Dowden	No date
Anderson	366	N. P. Linton	No date
Anderson	366	Jos. Alwine	No date
Lansing	369	J. H. Seeling	No date
Lansing	369	Geo. Walcott	No date
Allimania	370	Jos. Welf	No date
De Soto	374	J. H. Crawford	No date
De Soto	374	R. J. Pride	No date
De Soto	374	W. W. Pursley	No date
Woodsfield	377	Dennis Buskirk	No date
Woodsfield	377	J. H. Eddy	No date
Bellaire	378	Robert Carson	No date
East Liverpool	379	Alex. McBane	No date
Rush	381	Gus. Roberts	No date
Covington	383	Thos. Fine	No date
Norwich	385	B. F. Williams	No date
Norwich	385	J. M. Stewart	No date
Jewett	389	John M. Lickey	No date
Jewett	389	John A. Lineberger	No date
Jewett	389	Alex. Watters	No date
Orion	390	Gott. Wise	No date
Orion	390	R. S. Mellenger	No date
Philo	392	G. W. Henderson	No date
Dover	393	Geo. Lewis	No date
Forest	394	J. H. Wynn	No date
Dexter	396	C. A. Hayes	No date
Dexter	396	Jas. Arnold	No date
Celina	399	A. W. LaRue	No date
Celina	399	Reuben Wagner	No date
Celina	399	Dan Myers	No date
Ensign	400	Henry Miller	No date
Ensign	400	S. H. Sharp	No date
Ensign	400	A. F. Sikes	No date
Kirkup	401	John W. Wren	No date
Kirkup	401	Chester B. Davis	No date
Toledo	402	J. W. Nigh	Jan. 20, 1929
Toledo	402	L. A. Van Pelt	Feb. 6, 1929
Toledo	402	Floyd Moore	Oct. 23, 1929
Youngstown	403	Harry C. Idleman	No date
Youngstown	403	M. S. Clark	No date
Bloom	406	Ora Apple	No date

Lodge.	No.	Name.	Date of Death.
Ash Ridge	492	T. W. Myers	No date
Hubbard	495	Richard Mathews	No date
Oriole	502	M. R. Blake	No date
Straitsville	503	Chas. L. Williams	No date
Grace	504	D. A. Mengus	No date
Caritas	505	J. C. Mount	No date
Caritas	505	W. E. Robinson	No date
Steuben	507	Wm. Hager, Sr	No date
Fraternal	510	C. C. Palmer	No date
Fraternal	510	C. C. Davidson	No date
Fraternal	510	N. P. Zearing	No date
Stark	513	Durfee Borden	Jan. 22, 1929
Stark	513	Geo. H. Hines	Mar. 23, 1929
Hamden	517	W. H. Dye	No date
Hamden	517	Nelson Jojohn	No date
West Manchester	520	W. A. Corwin	No date
West Manchester	520	John Shafer	No date
West Manchester	520	Jacob Troutwein	No date
West Manchester	520	Wm. Reedy	No date
Granite	522	Christ Mehrer	No date
Jersey	523	G. H. Berger	No date
Jersey	523	L. M. Beaver	No date
Matamoras	524	Lewis Huddleston	No date
Clarington	525	Eugene Mozena	No date
Clarington	525	S. W. Gilmore	No date
Taylorsville	534	Steward Fauber	No date
Taylorsville	534	Pearl Chroyel	No date
Pioneer	539	A. F. Rauch	No date
Haydenville	541	John Reider	No date
Pleasant	544	J. W. Baughman	No date
Akron	547	A. K. Fouser	No date
Akron	547	M. K. Martin	No date
Akron	547	E. J. Hard	No date
Akron	547	Wm. Smith	No date
Sycamore Valley	553	T. J. Preston	No date
Sycamore Valley	553	N. A. Watson	No date
Cortland	554	C. K. Abbott	No date
Isabel	555	C. E. Canter	No date
Mainville	557	Henry Delfendahl	No date
Mainville	557	D. W. Taylor	No date
Mainville	557	Warren Brunson	No date
Mainville	557	Guy Miller	No date
Crescent	561	Wm. Morris	No date
Kincaid	565	W. C. Edwards	No date
Kincaid	565	Henry Hammond	No date
Amazon	567	Max Goodman	July 11, 1929
Amazon	567	Leo M. Mitchell	Aug. 3, 1929
West Union	570	Jacob Mahaffey	June 8, 1929
West Union	570	J. F. Robuck	Nov. 28, 1929
Lewisburg	571	F. M. Keselring	No date
Lewisburg	571	J. N. Thomas	No date
Belfast	572	T. J. Gustin	No date
Belfast	572	J. W. Hart	No date

Lodge	No.	Name	Date of Death.
Bloom	406	C. E. Baker	No date
Bloom	406	Lester Wineland	No date
Mannheim	408	Jacob Wirth	Feb. 1, 1929
Mannheim	408	Samuel Tremper	Feb. 7, 1929
West Jefferson	412	W. R. Borland	No date
Salt Lick	417	C. A. Brookins	Feb. 11, 1929
Casstown	426	J. W. Woodrow	No date
Casstown	426	Jas. Stewart	No date
Fayette	431	Frank Hicker	No date
Fayette	431	A. Ranier	No date
Star of Promise	435	W. R. Barcus	No date
Star of Promise	435	W. H. Gould	No date
Star of Promise	435	F. H. Folsom	No date
Star of Promise	435	Wm. Hanley	No date
Falcon	436	Henry Allison	No date
Lowell	438	Louis A. Wilking	No date
Lowell	438	Lewis A. Spies	No date
Silver Moon	440	Wesley Poling	No date
Richwood	443	W. B. Duke	No date
Richwood	443	J. W. Tobin	No date
Richwood	443	W. H. Sidle	No date
Richwood	443	Wilber Earick	No date
Richwood	443	J. H. Borland	No date
Iron Valley	444	C. H. Sawyer	No date
Iron Valley	444	Milton Crismore	No date
Iron Valley	444	Thos. Comber	No date
Iron Valley	444	Frank Dieringer	No date
Newcomerstown	445	Geo. W. Mulvane	No date
Newcomerstown	445	F. D. Mulvane	No date
Jeffersonville	454	Jas. Klover	No date
Jeffersonville	454	F. C. Van Ausdall	No date
Jeffersonville	454	W. H. Marshall	No date
Jeffersonville	454	E. Mongo	No date
Jeffersonville	454	Wm. Fifer	No date
Portage	456	Thos. W. Cooper	No date
Fort Recovery	458	G. W. Gagle	No date
Fort Recovery	458	Lafe Scott	No date
Elmore	462	Scott Stevens	No date
Elmore	462	Jacob Wise	No date
Powell	465	J. H. Staggers	No date
Powell	465	C. M. Williams	No date
Johnsville	469	Norman Hosler	No date
Johnsville	469	C. L. V. Casto	No date
Grand Valley	471	B. R. Hartzell	No date
Golden Rod	473	Louis Hall	No date
Junia	474	Ivor Hughes	No date
Junia	474	E. B. Bliss	No date
Junia	474	A. W. Zimmer	No date
Junia	474	L. W. Seymour	No date
Summerford	481	H. C. Gist	No date
Weaver	486	Jacob Homel	No date
Pataskala Valley	488	S. L. Hagy	No date
Tripp	491	J. E. Smalley	No date

Lodge.	No.	Name.	Date of Death.
Belfast	572	E. S. Gustin	No date
Pleasant Hill	574	O. W. Hess	No date
Lima	581	J. F. Harper	No date
Lima	581	S. A. Lawrence	No date
Lima	581	J. G. Davis	No date
Lima	581	J. Y. Burgoyne	No date
Clay	584	John Hunlong	No date
Waldo	588	David Smith	No date
Whitney	589	John McCrory	Jan. 3, 1929
Whitney	589	A. W. Knaggs	Mar. 4, 1929
Wildwood	590	Henry Parr	No date
Wildwood	590	Burnet Oliver	No date
Helena	592	Albert Strahl	No date
Calumet	593	Frank Kettle	No date
Calumet	593	Geo. W. Myers	No date
Deuel	598	Chas. Hathaway	No date
Deuel	598	J. P. Gribben	No date
Deuel	598	Chas. Harris	No date
Deuel	598	J. A. Baumgardner	No date
Vitus	602	Lester Swartz	No date
Vitus	602	Elza Spaekey	No date
Advance	606	I. N. Shell	No date
Centerville	609	Christ Miller	No date
Centerville	609	Frank Lambert	No date
Stryker	611	Conway Hyatt	No date
Stryker	611	Geo. Willett	No date
New London	615	Monroe Bliss	No date
Deshler	617	C. E. Burner	No date
Belpre	619	R. M. Compton	No date
Dunkirk	624	John McCloud	No date
Centennial	626	C. C. Hanna	Oct. 29, 1929
Port Clinton	627	Wm. H. Williamson	No date
Grove City	628	Elmer Shade	No date
Wharton	633	Jacob Fulk	No date
Wharton	633	R. R. Dunn	No date
Belmore	635	Geo. Bishop	No date
Convoy	641	A. Mollenkopf	No date
Convoy	641	Dan. Van Horn	No date
Plattsville	643	T. L. Branson	No date
Plattsville	643	Frank Wright	No date
Green Camp	644	Carl Massie	No date
Glendale	649	T. J. Reeder	No date
Vandalia	657	Ambrose Macher	No date
Hilltop	662	H. A. Randall	No date
Senecaville	663	Jas. Arndell	No date
Middlepoint	665	F. C. Holden, Sr.	No date
Middlepoint	665	J. W. Zellars	No date
Middlepoint	665	W. R. Dias	No date
Patriot	673	J. M. Vonschrilty	No date
Ithaca	677	Wm. Ganquer	No date
Oberlin	678	E. K. Yocum	No date
Oberlin	678	J. D. Yocum	No date
Oberlin	678	A. J. Shaffstall	No date

Lodge.	No.	Name.	Date of Death.
Mayflower	679	F. H. Bailey	No date
Black River	680	Wm. McAllister	No date
Weston	681	W. S. Henderson	No date
Maumee	682	Henry S. Allyn, Sr.	Oct., 1929
Sardinia	683	G. L. Kincaid	No date
Sardinia	683	Allen Louderbach	No date
Gilroy	695	John Anderson	No date
Gilroy	695	Monroe Jackson	No date
Maple	700	D. M. Betts	No date
Maple	700	Levi Thompson	No date
Dirigo	702	D. F. Brown	No date
Broadway	704	W. H. Goff	No date
Broadway	704	J. S. Baldwin	No date
Mecca	707	E. E. Travis	No date
Mecca	707	W. C. Holcomb	No date
Violet	709	Aug. O'Kert	No date
Violet	709	Wm. Tewsing	No date
Violet	709	Geo. Stover	No date
Brandt	711	W. E. Heide	Jan., 1929
Milledgeville	713	David Allen	No date
Milledgeville	713	John Parker	No date
Milledgeville	713	Lee Rankin	No date
Hamlin	714	Geo. Denison	No date
Liberty Center	718	A. Feltman	No date
Liberty Center	718	Henry Flickinger	No date
Byhalia	720	C. E. Blain	No date
Clarksburg	721	O. M. Howser	No date
Clarksburg	721	T. R. Clark	No date
Northwest	722	F. A. Malcolm	No date
Northwest	722	A. R. Walker	No date
Freedom	723	J. W. Henry	No date
Commodore Perry	730	John Parker	No date
Commodore Perry	730	Henry Rehberg	No date
Lone Star	732	John A. King	No date
Lone Star	732	W. T. Loe	No date
Lone Star	732	W. C. Kreps	No date
Lone Star	732	W. I. Perks	No date
Perryton	733	W. D. McQueen	No date
Corn City	734	Jos. A. Perry	No date
Corn City	734	Wm. C. Wonell	No date
Corn City	734	M. L. Fackler	No date
Corn City	734	Adolph Krause	No date
Oakwood	737	I. Mericle	No date
Oakwood	737	A. C. Sherrard	No date
Vansant	738	Geo. Shepard	No date
Champion	742	John Hofferbelt	No date
Champion	742	John M. Stoltz	No date
Nemo	746	Edwin Wagoner	No date
Nemo	746	Frank Pomeroy	No date
Nemo	746	P. H. Leavitt	No date
Nemo	746	C. E. Switzer	No date
Pickaway	747	Chas. Steward	No date
Pickaway	747	E. E. Smith	No date

Lodge.	No.	Name.	Date of Death.
Chicago	748	C. F. Wolfe	No date
Mendon	750	A. H. Barber	No date
Mendon	750	J. S. Coil	No date
Trotwood	754	C. H. Sager	No date
Trotwood	754	Geo. C. Bunnell	No date
Tontogany	755	Fred Eccard	No date
Lake Erie	756	D. Leonhiser	No date
Lake Erie	756	E. E. Cook	No date
Byesville	765	Dillon Marsh	Mar. 24, 1929
Wide Awake	771	E. N. Runnion	No date
Brilliant	772	Chas. Waddell	No date
Fort Meigs	774	A. C. Fuller	No date
Orange	779	Wm. Hetzler	No date
Promise	783	Chas. T. Long	No date
Middletown	786	John Current	No date
Middletown	786	Michael Meister	No date
Hawthorne	793	A. H. Dickerhoof	No date
Loyal	794	John Elsten	No date
Loyal	794	Harry Gustin	No date
Gem City	795	Geo. Shafer	No date
Gem City	795	W. J. Ambrose	No date
Gem City	795	W. F. Riley	No date
Gem City	795	I. Q. Wood	No date
Gem City	795	M. H. Fogle	No date
Gem City	795	Geo. J. Simon	No date
Gem City	795	Chas. Hindmarsh	No date
Magic City	797	Robert Skinner, Sr.	No date
Euclid Avenue	805	C. L. Damon	No date
Euclid Avenue	805	Jas. A. Cannon	No date
Dyson	816	J. B. Secrest	No date
Dyson	816	Geo. Siddles	No date
Amber	817	E. E. Longstreth	No date
Elida	818	T. S. Glass	No date
Marine	823	H. H. Rounds	No date
Northern Star	824	J. F. Cutler	No date
Mowrystown	833	Julius Bender	No date
Ohio Valley	836	Granville Thompson	No date
Ohio Valley	836	Wm. Pemberton	No date
Ohio Valley	836	Chas. Kinstler	No date
Lewistown	840	A. O. Ruter	No date
Buena Vista	842	C. C. Graham	No date
Buena Vista	842	C. R. Hartinger	No date
East Danville	844	Newton Whisler	No date
East Danville	844	Wesley Young	No date
Logan	848	Geo. H. Thompson	No date
Bethesda	849	L. H. Thrall	No date
Watertown	852	A. W. Remeley	No date
Watertown	852	H. F. Freshwater	No date
Licking	854	S. E. Taylor	Jan. 8, 1929
Rex	856	H. J. Pugh	No date
Coalore	861	H. E. Callaway	No date
Pharas	863	Geo. Handenchild	No date
Pharas	863	W. C. Baylor	No date

Lodge	No.	Name.	Date of Death.
Thackery	874	Jas. W. Jordan	No date
Metamora	875	Roy Pifer	No date
Metamora	875	Geo. Mason	No date
Sabina	877	A. F. Stewart	Mar. 10, 1929
Round Head	879	Geo. Morris	No date
Pennova	880	Geo. Chapman	No date
Good Will	881	S. A. Crouse	No date
Del Carbo	889	M. R. Claussen	No date
Central Grove	891	Wm. A. Van Horn	No date
Lily of the Valley	894	David Kilgore	No date
Good Samaritan	901	John Gotschall	No date
Botkins	903	Carl Stang	No date
Chesapeake	907	G. W. Rood	No date
McKinley	923	Wm. A. Smith	No date
Kenmore	927	C. H. Stover	No date
Bidwell	944	L. R. Fletcher	No date

REPORT OF GRAND TREASURER

APRIL 1, 1929, TO MARCH 31, 1930

To the Grand Lodge of Ohio, I. O. O. F.:

In accordance with the laws of the Order, I hereby submit my report as Grand Treasurer, for the fiscal year ending March 31, 1930.

The entire fund of the Grand Lodge is carried in one account, known as the "General Fund," and is on deposit with The Washington Bank and Trust Company, of Cincinnati, Ohio.

Fraternally submitted,

Geo. C. Kolb

Grand Treasurer.

GENERAL FUND

RECEIPTS

1929		
Mar. 31	Balance on Hand	$ 82,971.83
April 13	From W. E. Crosier, Grand Secretary	3,819.01
April 29	From Washington Bank & Trust Co., Interest	230.23
April 30	From W. E. Crosier, Grand Secretary	1,469.58
May 28	From Washington Bank & Trust Co., Interest	206.83
June 1	From W. E. Crosier, Grand Secretary	10,302.55
June 5	From W. E. Crosier, Grand Secretary	7,076.00
June 8	From W. E. Crosier, Grand Secretary	6,032.05
June 14	From W. E. Crosier, Grand Secretary	4,803.01
June 25	From W. E. Crosier, Grand Secretary	2,882.05
June 27	From Washington Bank & Trust Co., Interest	234.76
July 2	From W. E. Crosier, Grand Secretary	1,856.40
July 8	From W. E. Crosier, Grand Secretary	4,176.45
July 15	From W. E. Crosier, Grand Secretary	4,802.44
July 22	From W. E. Crosier, Grand Secretary	2,203.23
July 31	From Washington Bank & Trust Co., Interest	228.35
Aug. 1	From W. E. Crosier, Grand Secretary	2,469.90
Aug. 10	From Chas. T. Cross, Grand Secretary	768.45
Aug. 14	From Chas. T. Cross, Grand Secretary	2,492.74
Aug. 23	From Chas. T. Cross, Grand Secretary	1,202.42
Aug. 29	From Washington Bank & Trust Co., Interest	237.08
Aug. 31	From Chas. T. Cross, Grand Secretary	524.25
Sept. 23	From Chas. T. Cross, Grand Secretary	3,095.83

Sept. 28	From Washington Bank & Trust Co., Interest	215.21
Oct. 1	From Chas. T. Cross, Grand Secretary	318.50
Oct. 8	From Chas. T. Cross, Grand Secretary	2,349.88
Oct. 16	From Chas. T. Cross, Grand Secretary	3,008.27
Oct. 31	From Washington Bank & Trust Co., Interest	176.89
Nov. 2	From Chas. T. Cross, Grand Secretary	1,066.81
Nov. 21	From Chas. T. Cross, Grand Secretary	2,013.64
Nov. 29	From Washington Bank & Trust Co., Interest	162.19
Dec. 2	From Chas. T. Cross, Grand Secretary	641.15
Dec. 10	From Chas. T. Cross, Grand Secretary	11,469.30
Dec. 11	From Chas. T. Cross, Grand Secretary	5,164.00
Dec. 13	From Chas. T. Cross, Grand Secretary	4,738.39
Dec. 21	From Chas. T. Cross, Grand Secretary	5,727.49
Dec. 27	From Washington Bank & Trust Co., Interest	154.55
1930		
Jan. 2	From Chas. T. Cross, Grand Secretary	3,153.74
Jan. 9	From Chas. T. Cross, Grand Secretary	4,886.74
Jan. 11	From Chas. T. Cross, Grand Secretary	6,299.18
Jan. 17	From Chas. T. Cross, Grand Secretary	7,305.46
Jan. 23	From Chas. T. Cross, Grand Secretary	7,871.09
Jan. 29	From Washington Bank & Trust Co., Interest	183.99
Feb. 3	From Chas. T. Cross, Grand Secretary	6,786.45
Feb. 8	From Chas. T. Cross, Grand Secretary	6,880.94
Feb. 17	From Chas. T. Cross, Grand Secretary	4,082.63
Feb. 27	From Washington Bank & Trust Co., Interest	232.69
Mar. 1	From Chas. T. Cross, Grand Secretary	2,181.80
Mar. 28	From Chas. T. Cross, Grand Secretary	3,616.99
Mar. 28	From Washington Bank & Trust Co., Interest	204.13
	Total Receipts with Balance	$234,977.54

1927. DISBURSEMENTS

Order No.		
2302	Hugh J. Wright, Probate Judge, Inheritance Tax on Anna M. Kiphart Bequest	$ 1.38
1929.		
Order No.		
3281	Clara H. Bell, Secretary, Exp. Transfer Rosa Joseph Property	15.00
3373	R. W. Comly, Aid for Bro. Hardin	25.00
3377	D. I. Bechtol, D. D. G. M., Exp. Dist. No. 1	117.50
3408	John Kingery, Secretary, Aid for Bro. Brown of No. 713	25.00
3411	J. Edw. Kroh, Grand Secretary, Supplies	61.25
3412	J. Edw. Kroh, Grand Secretary, One Vet. Jewel, No. 879	9.00
3414	Harvey Tobias, D. D. G. M., D. D. G. M. Exp. Dist. No. 37	43.50
3416	J. H. Kramer, Aid for Bro. Poole, of No. 809	25.00
3417	J. E. Milner, Superintendent, Payroll to March 15, 1929	1,352.50
3419	John M. Gledhill, Grand Master, Exp. from Feb. 26 to March 23, 1929	108.50
3420	Jas. M. Fitzpatrick, D. G. M., Postage, D. G. M.	7.00
3421	J. O. Fritz, Exp. Spec. Com. Meeting, March 29, 1929	11.10
3422	R. H. Crabill, Foreman, Payroll for March, 1929	260.00
3423	J. M. Kaufman, Exp. Spec. Com. Meeting, March 29, 1929	11.30
3424	Schmitt Printing Co., Printing for Grand Secy's Office	9.50
3425	M. L. Walker, Secretary and Treasurer, Rent 3 Months, to March 31st, 1929	225.00
3426	W. E. Crosier, Grand Secretary, Exp. Ent. Deputy Grand Sire	83.00

1929

Order No.		
3427	J. H. Kramer, Aid for Bro. Poole, of No. 890	75.00
3428	Jas. R. Geren, P. M., Postage	55.00
3429	J. E. Milner, Superintendent, Home Exp. for March, 1929.	6,281.79
3430	R. H. Crabill, Foreman, Farm Exp. for March, 1929	764.77
3431	The Baxter Nafz Co., Bal. on Fire Hydrants at Home	348.00
3432	Geo. E. Meek Co., Supplies for Swimming Pool	4.75
3433	City Ice & Fuel Co., Ice for March, 1929	4.00
3434	J. Edw. Kroh, Grand Secretary, Postage	.75
3435	John M. Gledhill, Grand Master, Salary to May 20, 1929	166.66
3436	W. E. Crosier, Grand Secretary, Salary for April, 1929	250.00
3437	Chas. T. Cross, A. G. S., Salary for April, 1929	175.00
3438	Louella L. Kirkendall, Salary for April, 1929	150.00
3439	Claire Gilmore, Salary for April, 1929	90.00
3440	J. Edw. Kroh, Grand Secretary, Supplies	22.50
3441	Jas. R. Geren, P. M., Stamped Envelopes	11.06
3442	T. E. Bolander, D. D. G. M., Exp. D. D. G. M. Dist. No. 31	2.78
3443	Schmitt Printing Co., Printing April Issue of The Ohio Odd Fellow	167.74
3444	Louis R. Drummond, Exp., Grand Lodge Trustee from March 10 to April 3, 1929	27.70
3445	Herbert A. Hughes, Exp. Grand Lodge Trustee from Jan. 10 to April 4, 1929	45.45
3446	A. V. Hinman, Exp. Grand Lodge Trustee from March 1 to April 5, 1929	50.66
3447	Schmitt Printing Co., Printing for Grand Secy's Office	9.75
3448	Diehl Office Equipment Co., Sta. for Grand Secy's Office	4.45
3449	Western Union Telegraph Co., Services for March, 1929	1.85
3450	Jas. M. Fitzpatrick, D. G. M., Expenses, West Manchester	15.60
3451	J. Edw. Kroh, Grand Secretary, Supplies	27.50
3452	Chas. T. Cross, A. G. S., District Meeting at Miamisburg, Ohio	10.00
3453	W. E. Crosier, Grand Secretary, Ex. Acct. to April 13, 1929	25.40
3454	Wm. T. Watkins, Grand Warden, Ex. Deputy Grand Sire Meeting, Columbus	12.00
3455	L. C. Smith and Corona Typewriter Co., Repairing Typewriter	1.25
3456	Schmitt Printing Co., Printing for Grand Lodge Trustees.	2.50
3457	Railway Express Agency, Inc., Exp. on Ded. Trunks to Akron	7.08
3458	Schmitt Printing Co., Printing for Deputy Grand Master Fitzpatrick	16.75
3459	J. Edw. Kroh, Grand Secretary, Supplies	11.25
3460	John M. Gledhill, Grand Master, Exp. from March 25 to April 20, 1929	157.42
3461	J. W. Baird, Secretary, Aid for Bro. Huxsaw, of No. 155, (in full)	8.00
3462	The F. J. Heer Printing Co., Printing for Grand Secretary's Office	4.00
3463	Jas. M. Fitzpatrick, D. G. M., Exp. Inv. Special Case, No. 542, John Spence	22.80
3464	C. W. Johnson, D. D. G. M., D. D. G. M. Exp. Dist. No. 70	22.50
3465	W. E. Crosier, Grand Secretary, Exp., Ashtabula and Kenmore	22.82
3466	Ohio Bell Telephone Co., Toll and Service for April and May, 1929	18.45
3467	Schmitt Printing Co., Postal Card Receipts, The Ohio Odd Fellow	9.50

1929
Order No.

3468	Schmitt Printing Co., Printing for Grand Secy's Office....	38.50
3469	C. W. Hain Safe Co., Opening Vault Door, Grand Secretary's Office.....	5.00
3470	W. E. Crosier, Grand Secretary, Exp., Lima and Cleveland	23.94
3471	Railway Express Agency, Exp. Trunks from Akron.....	7.32
3472	J. Edw. Kroh, Grand Secretary, Supplies.....	15.00
3473	J. E. Milner, Supt., Payroll to April 15, 1929.....	1,355.00
3474	R. H. Crabill, Foreman, Farm Payroll for April.....	260.00
3475	W. E. Crosier, Grand Secretary, Expenses to Chardon....	16.96
3476	D. L. Murphy, D. D. G. M., D. D. G. M. Exp., Dist. No. 53	42.00
3477	Schmitt Printing Co., Printing for Grand Master Gledhill..	14.00
3478	J. W. Shippers, Exp. Sub. Committee on Finance.....	27.50
3479	S. S. Stover, Exp. Sub. Committee on Finance.....	29.00
3480	G. M. Pederson, Exp. Sub. Committee on Finance.....	32.50
3481	Railway Express Agency, Inc., Exp. Trunks to Utica.....	4.04
3482	Western Union Telegraph Co., Service for April, 1929.....	22.73
3483	J. M. Fitzpatrick, D. G. M., Exp. Investigation Special Aid Case, Howson, No. 542.....	21.70
3484	W. E. Crosier, Grand Secretary, Exp., Worthington and Logan.....	7.00
3485	C. H. Peters, Adjusting and Cleaning Adding Machine....	1.70
3486	Walker's, Floral Wreath for Bro. Hughes Funeral.....	10.00
3487	Schmitt Printing Co., Printing for Grand Secy's Office....	8.50
3488	J. Edw. Kroh, Grand Secretary, Supplies.....	3.75
3489	Carl Carsner, Secretary, Relief for Geo. Clark, of No. 830	10.76
3490	P. E. Droz, D. D. G. M., D. D. G. M. Exp., Dist. No. 69..	16.55
3491	City Ice & Fuel Co., Ice for April, 1929.....	4.00
3492	Columbus Blank Book Mfg. Co., Stationery for Grand Secretary's Office.....	10.15
3493	John M. Gledhill, Grand Master, Exp. from April 24 to May 6, 1929.....	52.75
3494	John M. Gledhill, Grand Master, Salary in full to June 20, 1929.....	166.74
3495	W. E. Crosier, Grand Secretary, Salary for May, 1929....	250.00
3496	Chas. T. Cross, A. G. S., Salary for May, 1929.....	175.00
3497	Louella L. Kirkendall, Salary for May, 1929.....	150.00
3498	Claire Gilmore, Salary for May, 1929.....	90.00
3499	W. H. Corwin, D. D. G. M., D. D. G. M. Exp., Dist. No. 65	15.70
3500	A. B. Vore, D. D. G. M., D. D. G. M. Exp., Dist. No. 67...	21.00
3501	P. O. Mace, Secretary, Aid for Bro. Henson, of No. 889...	25.00
3502	W. E. Crosier, Grand Secretary, Exp., Utica and Youngstown.....	28.72
3503	J. Edw. Kroh, Grand Secretary, Supplies.....	15.00
3504	Jas. R. Geren, P. M., Postage, May Issue of The Ohio Odd Fellow.....	8.09
3505	J. E. Milner, Supt., Home Expenses for April, 1929.....	7,425.20
3506	R. H. Crabill, Foreman, Farm Expenses for April, 1929...	1,246.65
3507	C. F. Boynton, Exp. Home Inspection.....	22.18
3508	W. G. Dornan, Home Inspection.....	25.60
3509	J. M. Kaufman, Home Inspection.....	23.04
3510	A. W. Bowers, Home Inspection.....	24.18
3511	H. Ralph Deniston, Home Inspection.....	17.60
3512	Chas. T. Cross, A. G. S., Exp., Baltimore and Cincinnati..	16.50
3513	Geo. E. Meek & Co., Supplies for Gym. and Swimming Pool.....	30.69
3514	John M. Gledhill, Grand Master, Exp. from May 6, to May 17, 1929.....	73.55

1929
Order No.

3515	John E. Kite, Exp. Grand Lodge Trustee, Dec. 13, 1928, to May 14, 1929	41.25
3516	Railway Express Agency, Inc., Express on Trunks from Utica	4.49
3517	Jas. R. Geren, P. M., 2,250 Stamped Envelopes for D. D. G. Masters	50.40
3518	Jas. R. Geren, P. M., Postage	40.00
3519	Schmitt Printing Co., Printing for Grand Master	12.00
3520	Schmitt Printing Co., Printing May Issue of Ohio Odd Fellow	174.53
3521	O. J. Passwater, Secretary, Aid for Bro. A. E. Shook, No. 813	84.55
3522	W. E. Crosier, Grand Secretary, Exp., Utica, Springfield and St. Paris	14.00
3523	Louis Drummond, Exp. Grand Lodge Trustee, May 13 to May 14, 1929	11.00
3524	Jas. M. Fitzpatrick, D. G. M., Exp., Inv. Special Aid, Stanley Jones, No. 313	3.50
3525	L. D. Herrick, D. D. G. M., Exp. D. D. G. M., Dist. No. 50	30.50
3526	C. E. Rosnagle, 1 Coupon Book	7.00
3527	F. J. Heer Printing Co., Stationery for Grand Lodge Session	7.70
3528	The Ohio Bell Telephone Co., Toll and Service for May and June	18.20
3529	J. Edw. Kroh, Grand Secretary, Supplies	18.75
3530	R. H. Crabill, Foreman, Farm Payroll for May, 1929	271.70
3531	Wm. Sholty, D. D. G. M., D. D. G. M. Exp., Dist. No. 18	25.00
3532	Schmitt Printing Co., Printing for Grand Secretary's Office	12.50
3533	J. E. Milner, Supt., Payroll to May 15, 1929	1,283.34
3534	W. E. Crosier, Grand Secretary, Exp. from May 18 to May 31, 1929	18.00
3535	Grace A. Walsh, Ex., Inheritance Tax, L. A. Holt Bequest to Home	35.00
3536	Columbus Tent and Awning Co., 3 New Awnings and Repairs	25.75
3537	J. Edw. Kroh, Grand Secretary, Supplies	3.75
3538	Theo. Finnarn, D. D. G. M., D. D. G. M. Exp., Dist. No. 5	12.50
3539	Geo. C. Kolb, Grand Treasurer, Salary as Grand Treas	500.00
3540	John E. Kite, Last Half Salary, Grand Lodge Trustee	100.00
3541	A. V. Hinman, Last Half Salary, Grand Lodge Trustee	100.00
3542	H. D. Kensinger, Last Half Salary, Grand Lodge Trustee	100.00
3543	Herbert A. Hughes, Last Half Salary, Grand Lodge Trustee	100.00
3544	Louis R. Drummond, Last Half Salary, Grand Lodge Trustee	100.00
3545	M. L. Walker, Salary as Audit of Claims Committee	25.00
3546	Frank L. Kronenbitter, Jr., Salary as Audit of Claims Committee	25.00
3547	S. J. Neely, Salary as Audit of Claims Committee	25.00
3548	Western Union Tel. Co., Service for May, 1929	1.12
3549	R. W. Comly, D. D. G. M., D. D. G. M. Exp., Dist. No. 61	10.50
3550	W. B. Roderick, D. D. G. M., D. D. G. M. Exp. Dist. No.61	26.00
3551	Louella L. Kirkendall, Salary for June, 1929	150.00
3552	Jas. R. Geren, P. M., Postage	38.00
3553	W. E. Crosier, Grand Sec'y, Salary for June, 1929	250.00
3554	Chas. T. Cross, Asst. Gr. Sec'y, Salary for June, 1929	175.00
3555	Claire Gilmore, Salary for June, 1929	90.00

1929 Order No.		
3556	American Surety Co., Premium on Bond of Grand Treasurer and Grand Secretary	562.50
3557	Columbus Tent & Awning Co., Storing Awnings	3.60
3558	City Ice & Fuel Co., Ice, May, 1929	4.00
3559	The Lilley Co., Collar for Grand Master Fitzpatrick	41.00
3560	Schmitt Printing Co., Printing June Issue of Ohio Odd Fellow	172.92
3561	G. E. Palmer, Secretary, Aid for Mrs. Cora Shaner, No. 241	75.00
3562	E. F. Fornshell, D. D. G. M., D. D. G. M. Exp., Dist. No. 63	19.80
3563	The Ohio Natl. Bank, Safety Box Rent to June, 1930	12.00
3564	The Lilley Co., Grand Lodge Badges	54.95
3565	Herbert Hughes, Exp. D. G. Sire Meeting in Columbus	11.65
3566	John M. Gledhill, Grand Master, Exp. from May 7 to June 11, 1929	150.00
3567	J. E. Milner, Supt., Payroll to June 1, 1929	1,239.16
3568	J. Edw. Kroh, Grand Secretary, One Vet. Jewel for No. 880	9.00
3569	F. J. Heer Printing Co., Supplies	177.00
3570	Schmitt Printing Co., Printing for Grand Lodge Officers	62.25
3571	W. E. Crosier, Grand Secretary, Exp., Batavia and Springfield	17.35
3572	J. Edw. Kroh, Grand Secretary, 2 Vet. Jewels, No. 881 and No. 882	18.00
3573	J. Edw. Kroh, Grand Secretary, Supplies	22.50
3574	J. E. Milner, Supt., Home Expenses for May, 1929	5,228.87
3575	R. H. Crabill, Foreman, Farm Expenses for May, 1929	627.44
3576	Chas. S. Wilson, D. D. G. M., D. D. G. M. Exp., Dist No. 20	18.30
3577	Jos. Fritz, Flowers for Bro. Stermer	4.00
3578	Frank E. Slabaugh, Exp. Ent. Vis. Gr. Lodge Officers	35.74
3579	Geo. C. Kolb, Grand Treasurer, Payroll, Grand Lodge Session, 1929	5,654.30
3580	Benjamin Nign, Services, Janitor Grand Lodge Session	25.00
3581	Gen. Fred H. A. Hahn, Grand Lodge Donation to Patriarchs Militant	100.00
3582	Edgar Thomas, Treasurer, Ref. Overpaid Percentage by Grand Lodge	28.34
3583	Glenn Skinner, Secretary, Ref. Overpaid Per Capita Tax by Grand Lodge	9.00
3584	John E. Kite, Exp., Grand Lodge Trustee to June 21, 1929	5.00
3585	Jas. M. Fitzpatrick, Grand Master, for Salary to July 21, 1929	166.66
3586	Schmitt Printing Co., Supplies	5.75
3587	John E. Kingery, Secretary, Aid for Bro. Ben Brown, of No. 713	50.00
3588	Railway Express Agency, Exp. on Trunks to New Philadelphia	13.16
3589	John M. Gledhill, Exp. as Grand Master, June 12 to June 21, 1929	12.00
3590	Ohio Bell Telephone Co., Toll and Service for June and July, 1929	16.20
3591	Jas. R. Geren, P. M., Postage	60.00
3592	Railway Express Agency, Exp. on Trunks from New Philadelphia	6.55
3593	Claire Gilmore, Salary as Stenographer in full to date	22.50
3594	J. Edw. Kroh, Grand Secretary, 1 Vet. Jewel, No. 883	9.00

1929
Order No.

3595	J. Edw. Kroh, Grand Secretary, 1 Vet. Jewel, No. 884....	9.00
3596	Spahr & Glenn, Printing for Grand Master Gledhill.....	22.25
3597	Spahr & Glenn, Printing Adv. Report for 1929.....	320.29
3598	Ohio National Bank, Ref. on Check Returned for Supplies, No. 347.....	1.50
3599	Ohio National Bank, Ref. on Check for Per Capita Tax, No. 477.....	37.50
3600	Geo. H. Page, D. D. G. M., D. D. G. M. Exp., Dist. No. 74, for 1926.....	40.00
3601	F. J. Heer Ptg. Co., Binding 4 Copies Grand Lodge Journals for Office File.....	24.75
3602	R. H. Crabill, Foreman, Payroll for June, 1929.....	260.00
3603	J. E. Milner, Supt., Payroll to June 15, 1929.....	1,278.58
3604	J. Edw. Kroh, Grand Secretary, 1 Vet. Jewel, No. 885....	9.00
3605	J. Edw. Kroh, Grand Secretary, Supplies.....	7.50
3606	M. L. Walker, Secretary-Treasurer, Rent 3 months to June 30, 1929.....	225.00
3607	W. E. Crosier, Grand Secretary, Salary for July, 1929.....	250.00
3608	Chas. T. Cross, A. G. S., Exp. New Philadelphia, laying Cornerstone of Fed'l Bldg.....	8.96
3609	Schmitt Printing Co., Printing for Grand Secretary's Office.....	18.00
3610	J. Edw. Kroh, Grand Secretary, 1 Vet. Jewel, No. 886, (Watch Charm Style).....	9.00
3611	Jas. R. Geren, P. M., Postage, the Ohio Odd Fellow.....	8.24
3612	J. Edw. Kroh, Grand Secretary, Supplies.....	95.00
3613	J. Edw. Kroh, Grand Secretary, Changing Numerals on Vet. Jewel No. 288.....	1.50
3614	Columbus Blank Book Mfg. Co., Stationery for Grand Secretary's Office.....	4.00
3615	Ohio National Bank, Return from No. 557 Per Capita.....	31.00
3616	W. D. Baumgardner, Secretary, Aid in full for Mrs. Geo. Demory, of No. 349.....	36.50
3617	J. W. Shippers, Secretary, Refund on Supplies.....	1.00
3618	Schmitt Printing Co., Printing for Grand Lodge Officers...	23.50
3619	Schmitt Printing Co., Printing July Issue, Ohio Odd Fellow.....	165.22
3620	J. E. Milner, Supt., Home Expenses for June, 1929.....	5,563.63
3621	R. H. Crabill, Foreman, Farm Expenses for June, 1929....	889.86
3622	Louella Kirkendall, Salary for July, 1929.....	150.00
3623	Della Ruth Michie, 1 P. G. M. Jewel for Grand Master Gledhill.....	133.00
3624	J. Edw. Kroh, Grand Secretary, Supplies.....	15.00
3625	Jas. M. Fitzpatrick, Grand Master, Salary to Aug. 21, 1929	166.66
3626	Chas. T. Cross, A. G. S., Salary for July, 1929.....	175.00
3627	Chas. T. Cross, A. G. S., Exp. July Meeting of Board.....	5.70
3628	Geo. E. Meek & Co., Supplies for Swimming Pool.....	10.09
3629	The Yates Paint Mfg. Co., Paint for Swimming Pool.....	26.70
3630	The Springfield Tent & Awning Co., Canopy for Swimming Pool.....	18.13
3631	The Everwear Mfg. Co., Repairs and Fixtures for Swimming Pool.....	6.86
3632	G. E. Hall, Secretary, Aid for Stanley Jones, of No. 313....	40.00
3633	Herbert A. Hughes, Exp., Cornerstone, New Philadelphia	5.65
3634	J. Edw. Kroh, Grand Secretary, Changing Numerals on Vet. Jewel No. 451.....	1.50
3635	J. Edw. Kroh, Grand Secretary, Supplies.....	48.75

1929
Order No.

3636	Louis Drummond, Exp. Grand Lodge Trustee, July 4 to July 12, 1929	16.80
3637	City Ice & Fuel Co., Ice in full for June, 1929	4.00
3638	Jas. M. Fitzpatrick, Grand Master, Exp. from June 24 to July 20, 1929	123.10
3639	Ohio Bell Telephone Co., Toll and Service for June and July, 1929	13.35
3640	J. Edw. Kroh, Grand Secretary, 1 Vet. Jewel, No. 887	9.10
3641	Schmitt Printing Co., Letterheads for Grand Lodge Trustees and Home	18.50
3642	A. J. Frash, Treasurer, Taxes on Lodge Property at Deavertown	10.62
3643	J. E. Milner, Supt., Payroll to June 15, 1929	1,282.92
3644	R. H. Crabill, Foreman, Farm Payroll for July, 1929	265.00
3645	J. Edw. Kroh, Grand Secretary, Supplies	7.50
3646	A. V. Hinman, Exp. Grand Lodge Trustee to Aug. 3, 1929	49.39
3647	J. Edw. Kroh, Grand Secretary, 1 Hon. Vet. Jewel, No. 169	30.00
3648	Wm. T. Watkins, Secretary, Aid for Bro. Hesson of No. 115	50.00
3649	C. H. Peters, Adj. Adding Machine	1.70
3650	J. E. Milner, Supt., Home Exp. for July, 1929	6,166.24
3651	R. H. Crabill, Foreman, Farm Exp. for July, 1929	760.86
3652	Treasurer of Hardin County, Taxes on Lot No. 4, Elliott Property, Ada, Ohio	32.40
3653	The Baxter Nafz Co., Repairs for Swimming Pool	33.02
3654	Geo. E. Meek & Co., Supplies for Swimming Pool	28.75
3655	J. Edw. Kroh, Grand Secretary, Supplies	138.75
3656	C. W. Hain Safe Co., Changing Combinations on Hall Safe	2.50
3657	Jas. M. Fitzpatrick, Grand Master, Salary from August 15 to September 15, 1929	166.66
3658	Wm. T. Watkins, D. G. M., Exp. Special Deputy, Carbondale and Bellaire	17.60
3659	Schmitt Printing Co., Printing August Issue Ohio Odd Fellow	166.66
3660	American Surety Co., Premium on Asst. Grand Secretary Bond and Grand Lodge Trustee Mitch	27.41
3661	J. Edw. Kroh, Grand Secretary, Supplies	11.25
3662	J. Edw. Kroh, Grand Secretary, 1 Vet. Jewel, No. 888	9.00
3663	W. E. Crosier, Salary from July 20 to August 8, 1929	158.33
3664	Ohio Bell Telephone Co., Toll and Service for July and August, 1929	18.65
3665	J. Edw. Kroh, Grand Secretary, Supplies	15.00
3666	Chas. T. Cross, A. G. S., Salary A. G. S. July 20 to August 20, 1929	175.00
3667	Louella L. Kirkendall, Salary from July 20 to August 20, 1929	150.00
3668	G. E. McKinnon, Secretary-Treasurer, Fee Grand Secy's Association, S. G. L.	1.00
3669	Western Union Telegraph Co., Service for July, 1929	1.11
3670	Jas. R. Geren, P. M., Postage	98.00
3671	J. Edw. Kroh, Grand Secretary, 3 Vet. Jewels, Nos. 889, 890 and 891	27.00
3672	R. H. Crabill, Foreman, Payroll for Farm for August, 1929	265.00
3673	P. O. Mace, Secretary, Aid for Bro. Geo. Henson of No. 542	50.00
3674	J. E. Milner, Supt., Payroll to August 15, 1929, in full	1,509.09
3675	J. Edw. Kroh, Grand Secretary, Supplies	15.00
3676	J. Edw. Kroh, Grand Secretary, 22 Vet. Jewels, Nos. 892 to 913, incl.	198.00

1929

Order No.		
3677	J. Edw. Kroh, Grand Secretary, 1 Hon. Vet. Jewel, No. 170	30.00
3678	J. Edw. Kroh, Grand Secretary, 1 Vet. Jewel, No. 914	9.00
3679	Jas. R. Geren, P. M., Postage, Ohio Odd Fellow	8.57
3680	Earl Mess, Grand Lodge Journals, Parcel Post	4.00
3681	J. Edw. Kroh, Grand Secretary, Supplies	11.25
3682	Herbert A. Hughes, Drayage on Piano from Deavertown	20.00
3683	Herbert A. Hughes, Exp. Gr. Lodge Trustee, April 4 to Sept. 11, 1929	65.55
3684	G. E. Hall, Secretary, Aid for Stanley Jones, No. 313, August and September	80.00
3685	J. E. Milner, Supt., Home Expenses for August, 1929	5,352.05
3686	R. H. Crabill, Foreman, Farm Expenses for August, 1929	1,027.83
3687	Jas. M. Fitzpatrick, Grand Master, Salary to October 15, 1929	166.66
3688	Jas. M. Fitzpatrick, Grand Master, Exp. from July 21 to August 20, 1929	180.45
3689	Louis Drummond, Grand Lodge Trustee, Exp. for August, 1929	19.75
3690	G. F. Brown, P. G. M., Exp. Ex. Com. on Ingram Case of No. 273	10.00
3691	Wm. T. Watkins, D. G. M., Exp. Canvassing Vote, Grand Secretary's Special Election	23.80
3692	Chas. T. Cross, Grand Secretary, Exp. as Grand Secretary July 21 to September 11, 1929	33.05
3693	Schmitt Printing Co., Printing for Grand Master	8.75
3694	Schmitt Printing Co., Printing for Grand Master	3.50
3695	Hiss Stamp Co., 1 Rubber Stamp for Grand Secretary	3.50
3696	C. M. Mock, Prem. on Ins. for Deavertown Property	13.00
3697	G. E. Meek & Co., Supplies for Swimming Pool	3.30
3698	Suburban Power Co., Final Water Bill on Elliott Property in Ada, Ohio	3.59
3699	Zanesville Bank & Trust Co., End. Fund Investment	7,500.00
3700	J. E. Milner, Supt., Curtains for Cora V. Rife Sun Parlor	14.30
3701	Chas. C. Ford, Cleaning and Repairing Piano from Deavertown	20.00
3702	John W. Edgington, Secretary, Aid for Mrs. Jane Prather, No. 642	50.00
3703	J. H. Lauffer, Secretary, Aid for Bro. Lewis Heddleston of No. 524	100.00
3704	Will H. Hayes, Exp. Special Deputy	2.20
3705	James R. Geren, P. M., Postage	60.00
3706	Schmitt Printing Co., Printing September Issue of Ohio Odd Fellow	166.06
3707	Hiss Stamp Co., Stamp for Grand Secretary	1.20
3708	Schmitt Printing Co., Printing for Grand Master	7.25
3709	R. L. Polk & Co., New City Directory	15.00
3710	J. Edw. Kroh, Grand Secretary, 1 Hon. Vet. Jewel, No.171	30.00
3711	J. Edw. Kroh, Grand Secretary, 1 Vet. Jewel, No. 915	9.00
3712	J. W. Shippers, Auditing Books of Grand Secretary	28.00
3713	G. M. Pederson, Auditing Books of Grand Secretary	32.50
3714	J. Edw. Kroh, Grand Secretary, Supplies	11.25
3715	Chas. T. Cross, Grand Secretary, Salary August 20 to September 20, 1929	250.00
3716	Louella L. Kirkendall, Salary from August 20 to September 20, 1929	150.00

1929 Order No.		
3717	Ohio Bell Telephone Co., Toll and Service for September and October, 1929	15.85
3718	J. Edw. Kroh, Grand Secretary, 55 Vet. Buttons	68.75
3719	J. Edw. Kroh, Grand Secretary, 1 Vet. Jewel, No. 916	9.00
3720	R. H. Crabill, Foreman, Payroll for September, 1929	396.40
3721	J. E. Milner, Supt., Payroll to September 15, 1929	1,314.17
3722	J. Edw. Kroh, Grand Secretary, Supplies	18.75
3723	M. L. Walker, Secretary-Treasurer, 3 months Rent to September 30, 1929	225.00
3724	J. Edw. Kroh, Grand Secretary, 1 Vet. Jewel, No. 917	9.00
3725	Jas. M. Fitzpatrick, Grand Master, Expenses from August 21 to October 1, 1929	135.30
3726	Chas. T. Cross, Grand Secretary, Petit Cash for Office	25.00
3727	J. Edw. Kroh, Grand Secretary, 2 Vet. Jewels, Nos. 918 and 919	18.00
3728	J. Edw. Kroh, Grand Secretary, Supplies	30.00
3729	E. D. Elarton, Emergency Relief for Bro. Rees, of No. 788	55.60
3730	C. A. Willis, Aid for Jennie Willis of No. 710	50.00
3731	Western Union Telegraph Co., Services for September, 1929	1.77
3732	J. E. Milner, Supt., Home Expenses for September, 1929	7,037.23
3733	R. H. Crabill, Foreman, Farm Expenses for September, 1929	358.39
3734	Spahr & Glenn, Printing and Binding Grand Lodge Journals	1,466.80
3735	The Lilley Co., Supplies	51.00
3736	Louis Drummond, Exp. Grand Lodge Trustees, September 10, 1929, to September 11, 1929	11.00
3737	Lemuel M. Mitch, Exp. Grand Lodge Trustee, July 1, 1929, to October 1, 1929	32.15
3738	H. D. Kensinger, Exp. Grand Lodge Trustee, February 14, 1929, to September 10, 1929	143.65
3739	Chas. T. Cross, Grand Secretary, Exp. September 17, 1929, to October 5, 1929	12.50
3740	Schmitt Printing Co., Printing for Grand Lodge Trustee Mitch	15.00
3741	Schmitt Printing Co., Printing for Grand Secretary's Office	56.25
3742	Columbus Blank Book Mfg. Co., Stationery for Grand Secretary's Office	1.50
3743	F. J. Heer Printing Co., Binding The Ohio Odd Fellows, 1927–1929	5.25
3744	Schmitt Printing Co., Receipt Books for The Ohio Odd Fellow	15.00
3745	Schmitt Printing Co., Printing October Issue Ohio Odd Fellow	165.04
3746	J. Edw. Kroh, Grand Secretary, Supplies	11.25
3747	A. V. Hinman, Exp. Grand Lodge Trustee August 5, 1929, to October 11, 1929	44.03
3748	J. Edw. Kroh, Grand Secretary, 1 Vet. Jewel, No. 920	9.00
3749	Jas. R. Geren, P. M., Postage	63.00
3750	Chas. E. McCreight, D. D. G. M., D. D. G. M. Exp. Dist. No. 66, 1928	13.60
3751	J. H. Lauffer, Aid for Bro. Heddleston, No. 524	100.00
3752	J. S. Cotter, Secretary Relief Committee, Aid for Mrs. Alice Collings, No. 12	100.00
3753	J. Edw. Kroh, Grand Secretary, Supplies	18.75
3754	Chas. T. Cross, Grand Secretary, Salary, September 20 to October 20, 1929	250.00

1929
Order No.

3755	Louella L. Kirkendall, Salary, September 20 to October 20, 1929	150.00
3756	J. Edw. Kroh, Grand Secretary, Changing Numerals on Vet. Jewel No. 866	1.50
3757	Jas. M. Fitzpatrick, Grand Master, Salary October 21 to November 21, 1929	166.66
3758	F. E. Burr, Secretary, No. 145, Relief H. M. Bro. G. F. Smith, Dec'd March 28, 1929	65.00
3759	J. Edw. Kroh, Grand Secretary, Supplies	35.00
3760	Spahr & Glenn, Supplies	42.25
3761	Ohio Bell Telephone Co., Toll and Service, September and October, 1929	13.85
3762	Royal Typewriter Co., Repairing and Cleaning Typewriter	1.75
3763	J. E. Milner, Supt., Payroll to October 15, 1929	1,380.50
3764	R. H. Crabill, Foreman, Farm Payroll and Expenses to November 1, 1929	358.60
3765	J. H. Lauffer, Secretary, Aid in full, Bro. Heddleston, No. 524	94.00
3766	P. O. Mace, Secretary, Aid for Bro. Houson, of No. 889	50.00
3767	Jas. M. Fitzpatrick, Grand Master, Exp. for October, 1929	170.10
3768	G. F. Brown, P. G. M., Exp. Com. Meeting, October 31, 1929	5.00
3769	Frank S. Culp, P. G. M., Exp. Com. Meeting, October 31, 1929	23.50
3770	Schmitt Printing Co., Printing for Ohio Odd Fellow	13.00
3771	Schmitt Printing Co., Printing for Grand Secy's Office	8.50
3772	Columbus Tent & Awning Co., Taking Down Awnings, Grand Secretary's Office	2.45
3773	Columbus Blank Book Mfg. Co., Stationery for Grand Secretary's Office	5.20
3774	J. Edw. Kroh, Grand Secretary, Supplies	11.25
3775	O. J. Passwater, Secretary, Aid in full, Bro. A. E. Shook, No. 813	84.55
3776	Jas. R. Geren, P. M., Postage, Ohio Odd Fellow	7.01
3777	J. Edw. Kroh, Grand Secretary, Supplies	66.25
3778	Jas. R. Geren, P. M., Postage	31.15
3779	Louis Drummond, Exp. Grand Lodge Trustee to October 10, 1929	31.05
3780	Columbus Blank Book Mfg. Co., Stationery for Grand Secretary's Office	1.50
3781	Schmitt Printing Co., Printing for Grand Secretary's Office	57.75
3782	J. E. Milner, Supt., Home Exp. for October, 1929	7,926.97
3783	R. H. Crabill, Foreman, Farm Exp. for October, 1929	262.44
3784	Chas. T. Cross, Grand Secretary, Exp. from October 9 to November 9, 1929	80.58
3785	The Edward Wren Co., Supplies and Exp. for Swimming Pool and Gymnasium	66.28
3786	Geo. E. Meek & Co., Exp. and Supplies for Swimming Pool and Gymnasium	4.35
3787	Wilbert Wilson, Foreman, Farm Expenses	623.10
3788	Fred P. Hummel, D. D. G. M., D. D. G. M. Exp. Dist. No. 7	41.35
3789	Jas. M. Fitzpatrick, Grand Master, Salary from November 20 to December 20, 1929	166.66
3790	Chas. T. Cross, Grand Secretary, Salary for November, 1929	250.00
3791	Louella L. Kirkendall, Salary for November, 1929	150.00

1929
Order No.

3792	International Press Assn., Dues	5.00
3793	Schmitt Printing Co., Printing November Issue of Ohio Odd Fellow	187.70
3794	J. Edw. Kroh, Grand Secretary, 1 Vet. Jewel, No. 921	9.00
3795	Elliott Addressing Machine Co., Plates for Addressing Machine	2.63
3796	Ohio Bell Telephone Co., Toll and Service for November and December, 1929	12.85
3797	Elliott Adding Machine Co., Stencils for Adding Machine	1.73
3798	J. Edw. Kroh, Grand Secretary, 1 Vet. Jewel, No. 922	9.00
3799	J. Edw. Kroh, Grand Secretary, Supplies	15.00
3800	J. E. Milner, Supt., Payroll to November, 1929	1,425.00
3801	Wilbert Wilson, Foreman, Farm Payroll, 1929	225.00
3802	Lauterbach & Eilber, Prem. on Insurance on Dedication Paraphernalia	19.46
3803	Schmitt Printing Co., Printing Election Supplies	117.00
3804	Spahr & Glenn, Printing for Grand Secretary's Office	5.50
3805	J. Edw. Kroh, Grand Secretary, 4 Vet. Jewels, Nos. 923 to 926, inclusive	36.00
3806	J. Edw. Kroh, Grand Secretary, Supplies	11.25
3807	Louis Drummond, Exp. for November, 1929	11.00
3808	Wm. T. Watkins, Secretary, Aid for Bro. Hesson, of No. 115	50.00
3809	Jas. R. Geren, P. M., Envelopes for D. D. G. Masters	61.27
3810	Spahr & Glenn, Supplies and Expenses for Grand Secretary's Office	28.50
3811	Schmitt Printing Co., Printing for Grand Secretary's Office	45.75
3812	American Surety Co., Bal. on Premium on Grand Secretary's Bond	37.50
3813	Jas. M. Fitzpatrick, Grand Master, Exp. for November, 1929	170.95
3814	J. Edw. Kroh, Grand Secretary, Supplies	77.50
3815	J. Edw. Kroh, Grand Secretary, 9 Vet. Jewels, Nos. 927 to 935, inclusive	81.00
3816	J. Edw. Kroh, Grand Secretary, Supplies	11.25
3817	J. Edw. Kroh, Grand Secretary, Supplies	56.25
3818	A. V. Hinman, First Half Grand Lodge Trustee Salary	100.00
3819	H. D. Kensinger, First Half Grand Lodge Trustee Salary	100.00
3820	Herbert A. Hughes, First Half Grand Lodge Trustee Salary	100.00
3821	Louis Drummond, First Half Grand Lodge Trustee Salary	100.00
3822	Lemuel M. Mitch, First Half Grand Lodge Trustee Salary	100.00
3823	Jas. R. Geren, P. M., Postage	48.25
3824	P. O. Mace, Secretary, Aid in full, Mrs. Farnier, No. 889	45.20
3825	J. Edw. Kroh, Grand Secretary, 2 Vet. Jewels, Nos. 936 and 937	18.00
3826	J. E. Milner, Supt., Home Exp., November, 1929	11,949.30
3827	Wilbert Wilson, Foreman, Farm Exp., November, 1929	2,294.54
3828	G. E. Hall, Secretary, Aid for Stanley Jones, of No. 313	100.00
3829	Chas. T. Cross, Grand Secretary, Exp., November, 1929	32.80
3830	Herbert A. Hughes, Exp., September 30 to December 12, 1929	37.50
3831	J. Edw. Kroh, Grand Secretary, Supplies	50.00
3832	W. H. Morin, County Treasurer, Taxes on Oak Hill, No. 639, Deavertown	10.45
3833	Jas. M. Fitzpatrick, Grand Master, Salary for January 20, 1930	166.66

1929
Order No.

3834	Chas. T. Cross, Grand Secretary, Salary for December, 1929	250.00
3835	Louella L. Kirkendall, Salary for December, 1929	150.00
3836	Schmitt Printing Co., Printing for Grand Secretary's Office	87.50
3837	Spahr & Glenn, Printing for Grand Secretary's Office	65.00
3838	Schmitt Printing Co., Printing for I. O. O. F. Farm (Letter Heads)	20.00
3839	A. V. Hinman, Exp. Grand Lodge Trustee, November 12, 1929 to December 14, 1929	46.77
3840	J. Edw. Kroh, Grand Secretary, 1 Vet. Jewel, No. 938	9.00
3841	J. Edw. Kroh, Grand Secretary, Supplies	7.50
3842	Louis Drummond, Exp. Grand Lodge Trustee, December Board Meeting	11.00
3843	J. H. Kramer, Aid Mrs. Poole, widow, of No. 809	20.00
3844	W. H. Bartoe, Secretary, Aid for Bro. Harden, of No. 541	25.00
3845	Schmitt Printing Co., Letterheads and Envelopes for Home	10.75
3846	Schmitt Printing Co., Printing December Issue, Ohio Odd Fellow	176.64
3847	Ohio Bell Telephone Co., Toll and Service for December and January, 1930	13.40
3848	The F. J. Heer Printing Co., Printing Annual Report Blanks	14.00
3849	Columbus Blank Book Mfg. Co., 3 Diaries for Grand Secretary's Office	1.95
3850	J. Edw. Kroh, Grand Secretary, 1 Vet. Jewel, No. 939	9.00
3851	Earl Mess, Storage and Drayage on Grand Lodge Journals	2.25
3852	J. Edw. Kroh, Grand Secretary, 1 Vet. Jewel, No. 940	9.00
3853	J. Edw. Kroh, Grand Secretary, Supplies	7.50
3854	J. E. Milner, Payroll to December 15, 1929	1,411.82
3855	Wilbert Wilson, Foreman, Farm Payroll for December, 1929	225.00
3856	J. Edw. Kroh, Grand Secretary, 1 Vet. Jewel, No. 941	9.00
3857	Jas. M. Fitzpatrick, Grand Master, Exp. from November 30 to December 31, 1929	172.95
3858	Schmitt Printing Co., Printing for Grand Master	15.00
3859	M. L. Walker, Secretary-Treasurer, Rent, September 30, 1929, to January 1, 1930	225.00
3860	Jas. R. Geren, P. M., Postage for Sov. Grand Lodge Journals	56.00
3861	Western Union Telegraph Co., Service for December, 1929	1.68
3862	The F. J. Heer Printing Co., Printing New Check Books	27.50
3863	Lemuel M. Mitch, Exp. Grand Lodge Trustee, October 1 to December 31, 1929	26.00
3864	J. Edw. Kroh, Grand Secretary, 1 Vet. Jewel, No. 942	9.00
3865	J. Edw. Kroh, Grand Secretary, Supplies	22.50
3866	J. E. Milner, Supt., Home Expenses for December, 1929	8,907.29
3867	Wilbert Wilson, Foreman, Farm Expenses for December, 1929	2,524.46
3868	J. Edw. Kroh, Grand Secretary, Changing Numerals on Vet. Jewel, No. 593	1.50
3869	Geo. E. Meek & Co., 1 Basket Ball	10.00
3870	Cora V. Rife, Treasurer, O. R. A., Endowment Fund, Cora V. Rife Room	250.00
3871	Chas. T. Cross, Grand Secretary, Exp. Grand Secretary, December 1, 1929, to January 7, 1930	40.10
3872	H. D. Kensinger, Exp. Grand Lodge Trustee, October 4, 1929, to January 1, 1930	74.05

1930 Order No.		
3873	Frank Laver, D. D. G. M., D. D. G. M. Exp., Dist. No. 60	38.00
3874	H. S. Stevenson, D. D. G. M., D. D. G. M. Exp., Dist. No. 64	36.75
3875	The Lilley Co., Supplies	51.00
3876	J. Edw. Kroh, Grand Secretary, Supplies	15.00
3877	Jas. R. Geren, P. M., Postage, The Ohio Odd Fellow	8.51
3878	Jas. M. Fitzpatrick, Grand Master, Salary to February 20, 1930	166.66
3879	J. Edw. Kroh, Grand Secretary, 1 Hon. Vet. Jewel, No. 172	30.00
3880	J. R. Kingery, Secretary, Aid in full for Bro. B. Brown, of No. 713	46.50
3881	J. Edw. Kroh, Grand Secretary, Supplies	36.25
3882	Chas. A. Trowbridge Co., Printing January Issue, The Ohio Odd Fellow	175.10
3883	J. Edw. Kroh, Grand Secretary, 1 Vet. Jewel, No. 943	9.00
3884	Chas. T. Cross, Grand Secretary, Salary to Jan. 20, 1930	250.00
3885	Louella L. Kirkendall, Salary to Jan. 20, 1930	150.00
3886	W. R. Bond, Secretary, Lore City Lodge, No. 878	25.00
3887	J. Edw. Kroh, Grand Secretary, Supplies	33.75
3888	Ohio Bell Telephone Co., Toll and Service for January and February, 1930	16.35
3889	F. J. Heer Printing Co., Stationery for Grand Secretary's Office	1.95
3890	Chas. A. Trowbridge Co., Printing for Grand Secretary's Office	11.00
3891	J. E. Milner, Supt., Payroll to January 15, 1930	1,375.00
3892	Wilbert Wilson, Foreman, Payroll to January, 1930	225.00
3893	Louis Drummond, Exp. Grand Lodge Trustee for January, 1930	11.00
3894	Ohio National Bank, Percentage from No. 243	38.86
3895	Jas. M. Fitzpatrick, Grand Master, Exp. from January 1 to January 30, 1930	145.05
3896	J. Edw. Kroh, Grand Secretary, Supplies	45.00
3897	J. Edw. Kroh, Grand Secretary, 5 Vet. Jewels, Nos. 944, 945, 946, 947 and 948	45.00
3898	Walker's, Floral Pieces for P. G. M. Miles and Chaffin	30.62
3899	Western Union Tel. Co., Service for January, P. G. M. Miles and Chaffin	49.43
3900	J. E. Milner, Supt., Curtains for Siebel Room	14.95
3901	P. O. Mace, Secretary, Aid for Bro. Howson, of No. 889	50.00
3902	Chas. A. Trowbridge Co., Printing for Grand Master	8.25
3903	F. J. Heer Printing Co., Supplies	120.00
3904	J. Edw. Kroh, Grand Secretary, 2 Vet. Buttons, Nos. 949 and 950	18.00
3905	J. Edw. Kroh, Grand Secretary, 1 Hon. Vet. Jewel, No. 173	30.00
3906	J. Edw. Kroh, Grand Secretary, 1 Vet. Jewel, No. 95	9.00
3907	J. Edw. Kroh, Grand Secretary, Supplies	7.50
3908	Ohio National Bank, Return Check for Percentage, No. 202	24.10
3909	H. N. Brown, Secretary, Aid for Cora Shaner in full	56.00
3910	American Surety Co., Premium on Grand Lodge Trustees Bonds	20.00
3911	J. Edw. Kroh, Grand Secretary, 1 Hon. Vet. Jewel, No. 174	30.00
3912	J. E. Milner, Supt., Home Expenses for January, 1930	7,116.93
3913	Wilbert Wilson, Foreman, Farm Expenses for January, 1930	1,241.67
3914	Chas. T. Cross, Grand Secretary, Exp. Grand Secretary from January 8 to February 9, 1930	48.25

1930 Order No.		
3915	Out.	
3916	A. G. Fuller, Exp. Atty. for Grand Lodge Trustees	55.03
3917	Fred O. Sulsberger, D. D. G. M., D. D. G. M. Exp., Dist. No. 62	22.00
3918	Geo. H. Page, D. D. G. M., D. D. G. M. Exp., Dist. No. 74	45.00
3919	J. Edw. Kroh, Grand Secretary, Supplies	18.75
3920	Chas. A. Trowbridge Co., Printing February Issue of The Ohio Odd Fellow	175.80
3921	Jas. M. Fitzpatrick, Grand Master, Salary to March 30, 1930	166.66
3922	Walter Schultz, Ida Township Treasurer, Taxes on H. Schwartz Farm, Monroe, Mich	138.69
3923	Chas. T. Cross, Grand Secretary, Salary to Feb. 20, 1930	250.00
3924	Louella L. Kirkendall, Salary to February 20, 1930	150.00
3925	J. Edw. Kroh, Grand Secretary, Supplies	52.50
3926	J. Edw. Kroh, Grand Secretary, Changing Numerals on Vet. Jewel, No. 949	1.50
3927	T. H. Watkins, Ry. Exp. Agency, Exp. Charges on Boxes from Frazeysburg	2.76
3928	Ohio Bell Telephone Co., Toll and Service for January and February, 1930	16.25
3929	J. E. Milner, Supt., Payroll to February 15, 1930	1,389.33
3930	Wilbert Wilson, Foreman, Farm Payroll for February, 1930	165.00
3931	Jas. R. Geren, P. M., Postage	36.00
3932	Jas. M. Fitzpatrick, Grand Master, Expenses for February, 1930	131.15
3933	J. Edw. Kroh, Grand Secretary, Supplies	64.35
3934	Louis Drummond, Exp. Grand Lodge Trustee, January 31 to February 18, 1930	24.00
3935	Jas. R. Geren, P. M., Postage, The Ohio Odd Fellow	8.19
3936	J. Edw. Kroh, Grand Secretary, 1 Vet. Jewel, No. 952	9.00
3937	J. E. Milner, Supt., Furnishings for Amanda Marsh Room	24.00
3938	Chas. A. Trowbridge Co., Printing for Grand Secretary's Office	15.00
3939	E. S. Gaumer, Exp. Reclaiming Charter, No. 649	3.50
3940	J. Edw. Kroh, Grand Secretary, 1 Hon. Vet. Jewel and 3 Vet. Jewels	57.00
3941	Chas. A. Trowbridge Co., Printing March Issue Ohio Odd Fellow	170.22
3942	The Guide Pub. Co., Central States Guide to April, 1931	2.50
3943	J. E. Milner, Supt., Home Expenses for February, 1930	6,424.03
3944	Wilbert Wilson, Foreman, Farm Expenses February, 1930	1,109.25
3945	Chas. T. Cross, Grand Secretary, Exp. February 13 to March 8, 1930	26.70
3946	Fred P. Hummel, D. D. G. M., D. D. G. M. Exp. Instal., Dist. No. 7	21.45
3947	Out.	
3948	Chas. S. Wilson, D. D. G. M., D. D. G. M. Exp. Instal. Dist. No. 20	22.35
3949	B. P. Benton, D. D. G. M., D. D. G. M. Exp. Instal. Dist. No. 32	24.90
3950	Wm. P. Petry, D. D. G. M., D. D. G. M. Exp. Instal. Dist. No. 35	36.50
3951	W. V. Kretzinger, D. D. G. M., D. D. G. M. Exp. Instal. Dist. No. 37	20.00
3952	H. Ralph Deniston, D. D. G. M., D. D. G. M. Exp. Instal. Dist. No. 39	9.35

1930 Order No.		
3953	B. F. Briggs, D. D. G. M., D. D. G. M. Exp. Instal. Dist. No. 40	35.00
3954	Out.	
3955	D. L. Murphy, D. D. G. M., D. D. G. M. Exp. Instal. Dist. No. 53	47.00
3956	A. G. Fritz, D. D. G. M., D. D. G. M. Exp. Instal. Dist. No. 54	12.00
3957	J. M. Kaufman, D. D. G. M., D. D. G. M. Exp. Instal. Dist. No. 71	25.75
3958	Sol. Uhlfelder, Secretary, Emer. Relief, Bro. W. C. Hurst, of No. 97	25.00
3959	Out.	
3960	Jas. M. Fitzpatrick, Grand Master, Salary to April 20, 1930	166.66
3961	A. V. Hinman, Exp. Grand Lodge Trustee, January 7 to March 14, 1930	43.93
3962	Out.	
3963	Out.	
3964	Thos. Funderburg, Secretary, Aid for Mrs. Collins, of No. 12	50.00
3965	Chas. T. Cross, Grand Secretary, Salary to March 20, 1930	250.00
3966	Louella L. Kirkendall, Salary to March 20, 1930	150.00
3967	Out.	
3968	Jas. R. Geren, P. M., Postage	43.50
3969	Ohio Bell Telephone Co., Toll and Service for March and April, 1930	13.10
3970	The Ohio Odd Fellow, 667 Subscriptions to the Ohio Odd Fellow	667.00
	Total Disbursements	$161,940.82

Recapitulation

Total Receipts (with Balance)	$234,977.54
Total Disbursements	161,940.82
Balance on Hand, March 31, 1930	$ 73,036.72

REPORT OF GRAND REPRESENTATIVES

To the Grand Lodge of Ohio, I. O. O. F.:

We, your Grand Representatives to The Sovereign Grand Lodge of the Independent Order of Odd Fellows, are pleased to submit to your honorable Body a report of the One Hundred and Fifth Annual Session of The Sovereign Grand Lodge, held in Houston, Texas, September 16th to 21st, 1929.

The session at Houston was one of business and pleasure combined. Apparently all had looked forward to a wonderful hospitality of a southern city and no one was disappointed. The city of Houston and Odd Fellowship of Houston left nothing undone to make all visitors feel their visit to Houston was appreciated. The true hospitality and the courtesy of the South was in evidence at all times; it seemed to be a mission of every resident to extend favors to all visitors.

The headquarters of The Sovereign Grand Lodge and the Patriarchs Militant were at the famous Rice Hotel, while the Association of Rebekah Assemblies were assembled at the San Jacinto Hotel.

Many of the officials, representatives and visitors arrived early on Saturday and were thus permitted to enjoy a pleasure trip to Galveston, where they were the guests of the Odd Fellows of that city and were given a special fish dinner, after which they were taken to various points of interest in and around Galveston.

On Saturday night an open meeting was held in the city Auditorium at Houston, at which time addresses were given by Sovereign Grand Lodge Officials, and at the close of this meeting the Patriarchs Militant Degree was conferred upon those Grand Representatives not already in possession of the Degree.

On Sunday morning divine services with special program were held at the First Presbyterian Church, where an inspiring sermon was delivered by the Rev. Dr. William States Jacobs, D. D. He based his sermon upon the parable of the Good Samaritan, and brought out striking points bearing upon the importance of applied Odd Fellowship in the affairs of life. The large choir of the church sang many selections in keeping with the special program, and these were supplemented with beautiful and inspiring numbers from the Girls' Glee Club from the I. O. O. F. Home at Corsicana, Texas. The Patriarchs Militant, with General Commanding Will C. Miller and Staff, were well represented, having acted as an escort to the Sovereign Body and visitors.

On Monday morning, September 16, the opening session, to which the public was admitted, was held in the beautiful City Auditorium at 9 o'clock, with Brother G. W. Hawkins, Past Grand Master of Texas, presiding; the invocation was by the Rev. G. J. Parrish, Grand Chaplain of Texas. Addresses of welcome were delivered by Hon. Dan Moody, Governor of

Texas, on behalf of State; Hon. W. E. Monteith, Mayor of Houston, welcomed the visitors on behalf of the City of Houston; Hon. Barry Miller, Grand Master of Texas and Lieutenant Governor of the State, extended the welcome on behalf of the Odd Fellows and Rebekahs of Texas; Hon. Daniel E. Garrett, Member of Congress, welcomed the visitors on behalf of the Odd Fellows of the City of Houston; Mrs. Jessie N. Ross, President of the Rebekah Assembly of Texas, extended a welcome on behalf of the Rebekahs of the Jurisdiction. These addresses were happily responded to by Grand Sire Frank Martin and Mrs. Bertha Willis, President of the Association of Rebekah Assemblies. The addresses were interspersed with splendid music furnished by the Boys' Band and the Girls' Orchestra and Glee Club from the Odd Fellows Home at Corsicana and by a delightful duet by Mrs. Alice Greenwell and Mrs. O. L. Morton, accompanied by Mrs. W. G. Walker.

The Sovereign Grand Lodge went into official business session at the conclusion of the opening session, with Grand Sire Frank Martin presiding.

Upon the call of the roll the following members were present:

OFFICERS.

FRANK MARTIN.....*Grand Sire*
M. M. LOGAN.....*Deputy Grand Sire*
J. EDW. KROH.....*Grand Secretary*
WILLIAM H. COX.....*Grand Treasurer*
EDGAR B. POHLMAN.....*Assistant Grand Secretary*
W. C. SMALLEY.....*Grand Chaplain*
OLIVER C. BLACK.....*Grand Marshal*
HARRY A. COLLINS.....*Grand Guardian*
LESTER D. PORTER.....*Grand Messenger*

And the Grand Representatives from the various Grand Lodges and Grand Encampments:

The following Past Grand Sires were present:

JOHN B. COCKRUM.....Indiana
J. B. A. ROBERTSON.....Oklahoma
LUCIAN J. EASTIN.....Missouri
HERBERT A. THOMPSON.....Michigan
ERNEST W. BRADFORD.....District of Columbia
LEON S. MERRILL.....Maine

The Grand Sire, in opening the session, said in part:

I greet you, the Representatives of the Order, with gratitude for the harmony and fraternal activities which abound within your several Jurisdictions. The great spirit of Odd Fellowship is moving ever onward with irresistible force carrying its message of peace, friendship and good will to every nation of the earth. From its small beginning, in the short space of less than two generations, this Order has become one of the greatest world forces for good. Man bathes in the glorious sunlight of its teachings and goes forth radiating fraternity, charity, righteousness, tolerance and friendship. He becomes strong in the fight for all things that make humanity better and happier and immortality more desirable. This forces upon our minds the thought that the lessons of this Order present truth in its purity. Error cannot combat the forces of prejudice, selfishness, intolerance and vice with which we have had to deal, but however loyally supported by its votaries dies. Truth alone lives. "The eternal years of God are hers."

The Grand Sire, in speaking of the "State of the Order," said:

In every Jurisdiction there is strong and effective cooperation of the officers with each other and among the various Grand Bodies, a more active and better correlated campaign for carrying on the work. Plans have been carefully made by these officers and faithfully and actively carried out. They realize as never before their strength when working as a unit. They now know that by this team-work they can easily accomplish big things in a big way. This knowledge has given them courage and confidence in their own power which they are transmitting from one to another and to their successors. Many of these large activities have been undertaken and successfully accomplished, such as securing classes of four, five or six hundred candidates for degree work at some central meeting, and now one Jurisdiction is preparing to give the second and third degrees to a class of one thousand at its annual session, and so well are they organized that they will not be denied success. Such activities speak well for the future of the Order, and such enthusiasm and courage denotes a real awakening and the beginning of a great forward movement in Odd Fellowship that will carry it far during the next decade.

The finances of the Order are increasing from year to year. The initiations into the Order are not all that we might hope. We desire to place the mantle of our Fraternity on the shoulders of every deserving man. We must have an ever increasing new membership, for growth is the law of life and to stand still means stagnation. It must be said, however, that increase in membership for any short period of time is not the measure of the success or failure of a great world-wide organization such as ours with a membership of more than three millions. The real test of success is, are our members realizing the greatness and dignity of the Order, are they imbibing, cherishing and practicing the great lessons which it teaches? In the measure in which our membership is holding and doing these things, we are succeeding or failing.

We are prone to note with pride that this Order is maintaining nearly half the homes for the care of the aged and the young maintained by the fraternities of the world. That it is raising and expending for human relief, and in paying its members sick and death benefits, more money than all other fraternal organizations combined. We are inclined, if not to boast of these things, at least, to praise them as one of the great, outstanding merits of our Fraternity. We should ponder this well, great and noble as these achievements are, this view may be the seed of our undoing. Are we leading the world, and even our own membership, to look upon these as the objects of Odd Fellowship and not the mere incidents of our Fraternity? May not even our members begin to regard the Order as an organized charity and not as the purest and most wonderful expression of fraternity that history has produced.

The Officers of The Sovereign Grand Lodge submitted their respective reports, which contain valuable information for thought, study and consideration. The reports are printed in detail in the "Proceedings of the Sovereign Grand Lodge." We suggest and recommend that all members get access to The Sovereign Grand Lodge Journal, a copy of which should be in every Lodge room, and read very carefully these reports.

JUNIOR LODGES.

The following is an extract from the report of the Grand Sire:

At the 1928 session, this Grand Body authorized the Grand Sire to appoint a committee to prepare a ritual for Junior lodges. The Grand Sire appointed Reps. Millan, Jackson, Bowden, Carter, and Grand Chaplain Smalley.

The Grand Sire met with the committee during a portion of its first meeting. A general discussion decided that the ritual should consist of the necessary ceremonies and one short degree. That the existing law should be modified so that the instituting of these lodges would be placed under the control of the Grand Lodges. That no attempt would be made to force them upon any unwilling Grand Jurisdiction.

My interest in the matter caused me to keep in fairly close touch with the work of the committee. The able men who compose it have given the matter an unusual amount of time, effort and thought. They have selected a character around which to build this degree that is historically outstanding, colorful and which will strongly appeal to and develop the best instincts of young men. The ritual is expressed in simple, direct language with a subject matter and literary excellence in harmony with the other rituals of the Order.

The changes in the law have been carefully prepared and with these changes no attempt is made to force these lodges upon any Jurisdiction unwilling or unprepared to receive and protect them. It opens a door, however, to those Jurisdictions where faithful Odd Fellows are waiting to organize the boys into these lodges and instruct them in the duties of fraternity. It would seem therefore that Representatives from Jurisdictions which may be opposed to attempting this work are not called upon to oppose its adoption or justified in attempting to force their conclusions upon those who are willing and anxious to undertake it.

I regard this as the most useful and progressive legislation now being considered by this Body or by the Order in general. There may be those who cannot yet see its benefit, but so it was when the Rebekah degree was created; time has demonstrated the worth of that degree and no one will now deny that its creation was a blessing to the Order. I do not expect for the Junior lodge an equal place, but do feel that it will fulfill the desire of a large majority of the Order in regard to a matter too long neglected.

It may be said that the boys are now well cared for, that numerous organizations exist for the purpose of giving them religious, moral, social and physical training. I admit all this and yet the Junior lodge will coordinate with all that is being done for the boy and will add that touch of fraternal instruction that is necessary to make a well-rounded, well-formed character. In these lodges the young man will be taught something of the history of Odd Fellowship, of its successes, its purposes and what it means to the world. Here they will be prepared for its greater lessons and through this instrumentality brought to the very door of the subordinate lodge. The effect may not be immediately apparent, time for growth will have to be given. But it may be reasonably expected that in the years to come these lodges will become most useful recruiting stations for the subordinate lodge. That annually thousands of young men already partially trained in the life of fraternity will enter into the broader field awaiting them in our subordinate bodies.

I do not wish to be understood as urging action upon this Body without all necessary investigation and consideration. The ritual and the legislation is before you. I know it has received the most careful consideration from the committee and that it can safely be accepted by you as presenting a well considered carefully worked out plan for instituting and conducting these lodges. There can be nothing harmful in it. The effects obtained can only be helpful. I thereby indulge the hope that after you have given it such study and consideration as you feel is necessary it will be unanimously adopted.

DECISIONS BY THE GRAND SIRE.

We give such decisions as we think will be of interest to the Jurisdiction of Ohio.

DECISIONS.

MINNESOTA.

Question.—Who gives the preliminary charge found on pages 33 and 34 of the new Rebekah ritual, the officers of the degree staff or the regular officers of the lodge?

Answer.—The matter referred to is in the work of the degree and is given by the officers conferring the degree. These may be either the regular officers of the lodge or acting officers who form a degree staff.

KENTUCKY.

Statement.—The Grand Lodge passed a resolution levying an assessment of ten cents per member upon the members of the Jurisdiction to be paid to the Grand Secretary to be placed in a "Band Fund" and used for the upkeep of the boys' band at the Home, paying their actual traveling expenses.

Question.—Can the Grand Lodge legally make this levy upon the members for this purpose?

Answer.—No.

SASKATCHEWAN.

Statement.—Rebekah lodges have six months terms and during the term of the lodge nine regular meetings, there being thirteen regular meetings in the term. The Noble Grand attended six of the nine meetings, and was not reported sick and her absence excused by the lodge.

Question.—Is the Noble Grand entitled to the honors of the office?

Answer.—No.

KANSAS.

Statement.—A subordinate lodge in conferring the third degree is using a tableaux depicting the characters and scenes of the initiatory, first and second degrees and also repeating small parts of the charges of these degrees.

Question.—Is this permissible?

Answer.—A Subordinate Lodge may use tableaux in the third degree, depicting characters and scenes of the initiatory, first and second degrees, but no repetition of parts, or charges of other degrees or matters not found in the third degree can be added thereto.

OHIO.

Statement.—State Line Lodge is situate on the Ohio side of Union City, Ohio, on the Indiana side is also an Odd Fellows lodge. State Line Lodge petitioned the Indiana lodge to accept its members and property in a consolidation and the same was accepted and the consolidation approved by the Grand Master of Indiana.

Question.—Has State Line Lodge a legal right to petition for consolidation? Has the Grand Master of Ohio the right to sanction the consolidation and the transfer of the property to the Indiana lodge?

Answer.—In view of the fact that State Line Lodge, in the jurisdiction of Ohio, has applied for consolidation with a lodge in the jurisdiction of

Indiana, a legal consolidation can only be effected by complying with the laws of each jurisdiction governing consolidations, and with the Code of General Laws of 1925 in so far as same relates to the residents of one jurisdiction being admitted to membership in another jurisdiction (Secs. 491-493-780, Code of General Laws, 1925).

PHILIPPINES.

Question.—Can the lodge pay contributions from its contingent or general fund to various charitable societies, such as the Public Welfare Board, the American Guardian Association for American Mestizo Children, the Daughters of American Veterans, etc., especially to furnish young orphans whose fathers were Americans with a good time for Christmas?

Answer.—No. But the lodge can, under the provisions of Section 321, Code of General Laws, 1925, create a special fund from which they can make such contributions to general charity. This fund will be composed of money obtained from the following sources: "Voluntary subscriptions, or the holding of entertainments or bazaars where no portion of the expense therewith is chargeable to any regular fund of the subordinate body."

NEW HAMPSHIRE.

Question.—Is it proper for a subordinate lodge to prepare and use a cipher key of the obligation in the initiatory degree to facilitate the teaching of this degree to candidates?

Answer.—No.

WEST VIRGINIA.

Statement.—The law requires the installing officer to be either a Past Grand, a Past Chief Patriarch or Past Noble Grand as the case may be.

Question.—Does the law require all other installing officers to be Past Grands, Past Chief Patriarchs and Past Noble Grands, that is to say must the installing officer appoint past officers for the several stations during installation?

Answer.—Yes.

MINNESOTA.

Question.—Can the officers of a Rebekah Assembly, when acting as such, wear jewels in lieu of the regalia?

Answer.—No.

ONTARIO.

Question.—Under the new ritual is it required that the lodge or degree lodge conferring the degree shall examine the candidate before proceeding to confer the degree?

Answer.—If in his own lodge, yes. If the degree is to be conferred in another lodge then his own lodge can examine him and certify to it in the certificate provided for by Section 219, Code of General Laws, or can request the examination to be made by the lodge conferring the degree. In either case the examination must be in open lodge.

SOUTH DAKOTA.

Question.—Can a Grand Lodge and Rebekah Assembly hold a joint public installation and if so can they use the installation ceremonies prescribed for subordinate bodies changing titles of officer to fit?

Answer.—No.

LEGISLATION AFFECTING THE S. G. L. CODE OF 1925. NEW SECTIONS.

PAST GRAND COMBINATION JEWEL AND CHARM.

SECTION 640A.

Be it enacted by The Sovereign Grand Lodge, That a new section be added to The Sovereign Grand Lodge Code, to be known as Section 640A, to read as follows:

"Past Grand Combination Jewel and Charm to be made of 10K yellow gold. Pendant oblong shape, ¾ inch wide 1 inch long, with corners squared. In center of pendant is circle and in center of star the open hand and heart. The border outside of circle is red enameled with emblems showing through, three links above, letters 'P. G.' below, sides fancy scroll. Hanger ⅞ inch long, fancy scroll shape, raised polished letters, background dull. Pin, joint and safety catch. Back of jewel polished."

—Journal, pages 214, 279, 295.

PAST CHIEF PATRIARCH'S COMBINATION JEWEL AND CHARM.

SECTION 640B.

Be it enacted by The Sovereign Grand Lodge, That a new section be added to The Sovereign Grand Lodge Code, to be known as Section 640B, to read as follows:

"Past Chief Patriarch Combination Jewel and Charm made of 10K yellow gold. Pendant 1 inch wide by 1 inch long' hanger ¾ inch long. Design of crossed oblongs, with an 11/16 inch square surmounted, point to the top. Inside square, black enameled background with emblems showing through; that is, three links at top, tent at bottom, letters 'P. C. P.' between arms of crooks. Hanger with raised letters 'I. O. O. F.' background dull. Pin joint and safety catch on back. Back of jewel polished."

—Journal, pages 214, 279, 295.

PAST GRAND CERTIFICATE.

SECTION 201A.

Be it enacted by The Sovereign Grand Lodge, That a new section be added to The Sovereign Grand Lodge Code to be known as Section 201-A, to read as follows:

"*To Whom It May Concern: Greeting:*

"This certificate is issued to....., Past Grand, by .....Lodge, No....., located at ....., Jurisdiction of....., in recognition of his service as Noble Grand of.....Lodge for the regular term beginning....., 19...., to....., 19.... and as an expression of appreciation by the membership of said lodge for the faithful and efficient service rendered and his loyalty and devotion to Odd Fellowship.

"In witness whereof the said lodge has caused the names of the Noble Grand and Recording Secretary to be signed hereto, and the seal of the lodge attached.

'Done at....., Jurisdiction of....., this .....day of....., 19....

".....Noble Grand

.....Recording Secretary."

—Journal, pages 215, 279, 295.

PERMITTING SPECIAL GATHERINGS IN THE NAME OF THE ORDER, AND TO PROVIDE RESTRICTIONS THERETO.

SECTION 805¾.

Be it enacted by The Sovereign Grand Lodge, That there is hereby adopted a section of the General Laws, I. O. O. F., to be numbered Section 805¾, to read as follows:

"Section 805¾. Special Meetings Under Auspices of the Order Subordinate bodies, after obtaining a dispensation from the Grand Master or Grand Patriarch, as the case may be, may hold special open gatherings of the members of the Order and their families, in the name of the Order, and under the auspices of a subordinate body on any day of the week.

"At any such gathering held on Sunday, there shall be nothing on the program, and nothing shall be permitted that shall in any manner offend against the religious nature of the Sabbath day, and there shall be nothing done or attempted that will desecrate the day; and all programs given on Sunday shall be of a moral and educational character.

"Before a Grand Master or a Grand Patriarch shall grant a dispensation for such a gathering on Sunday, the subordinate body asking therefor shall submit to him a copy of the entire program with a statement of the purpose of the gathering, and shall satisfy such Grand Officer that the objects and purposes of Odd Fellowship will be advanced thereby and that none of its laws will be violated at such gatherings.

"A written report of such gathering shall be immediately made by such subordinate body to the Grand Officer granting such dispensation.

"But nothing herein shall be so construed as to authorize or permit the holding of lodge meetings or installations on Sunday."

—Journal, pages 217, 280, 295.

PER CAPITA TAX ON NON-BENEFICIAL MEMBERS.

SECTION 506.

Be it enacted by The Sovereign Grand Lodge, That Section 506, Code of 1925, which reads as follows:

"Section 506. Per Capita Tax on Non-Beneficial Members. Grand Lodges and Grand Encampments may provide that their subordinate bodies shall not be required to pay a per capita or Odd Fellow's Home tax upon their non-beneficial members."

be repealed, and a new section hereby enacted to read as follows:

"Section 506. Per Capita Tax on Non-Beneficial Members. It shall not be lawful for any Grand Lodge or Grand Encampment to exempt their subordinate bodies from a payment of per capita or Odd Fellow's Home tax upon their non-beneficial members. It shall be lawful, however, for such Grand Jurisdiction to provide for the exemption from such taxes or per capita upon their veteran non-beneficial members.

"It is further enacted that all laws and parts of laws in conflict with the provisions of this act are hereby repealed."

—Journal, pages 270, 293, 299.

PAST NOBLE GRAND CERTIFICATES.

SECTION 201C.

Be it enacted by The Sovereign Grand Lodge, That a new section be added to The Sovereign Grand Lodge Code, to be known as Section 201C, to read as follows:

"*To all whom it may concern:*

"This certificate is issued to..... Past Noble Grand, by.....Rebekah Lodge, No..... located at....., Jurisdiction of..... in recognition of.....services as Noble Grand of.....Rebekah Lodge for the regular term ending....., 19....; and as an expression of appreciation of said Rebekah lodge for the faithful and efficient services rendered, and.....her loyalty and devotion to Rebekah Odd Fellowship.

"In witness whereof, the said Rebekah lodge has caused the name of the Noble Grand and Recording Secretary to be signed hereto, and the seal of the Rebekah lodge attached.

"Done at.....Jurisdiction of.....this .....day of....., 19.....

".....Noble Grand

".....Recording Secretary."

[SEAL]

—Journal, pages 301, 338, 352.

PAST CHIEF PATRIARCH CERTIFICATE.

SECTION 201B.

Be it enacted by The Sovereign Grand Lodge, That a new section be added to The Sovereign Grand Lodge Code to be known as Section 201B to read as follows:

"*To all whom it may concern:*

"This certificate is issued to....., Past Chief Patriarch, by.....Encampment, No. ....., located at....., Jurisdiction of..... ....., in recognition of his services as Chief Patriarch of..... Encampment for the regular term ending.....19.....; and as an expression of appreciation by the members of said encampment for the faithful and efficient services rendered, and his loyalty and devotion to Patriarchal Odd Fellowship.

"In witness whereof, the said encampment has caused the names of the Chief Patriarch and Recording Scribe to be signed hereto, and the seal of the encampment attached.

"Done at....., Jurisdiction of....., this.....day of....., 19....

".....Chief Patriarch.

".....Recording Scribe."

[SEAL]

—Journal, pages 302, 339, 352.

REGULAR MEETINGS MAY BE DISPENSED WITH.

SECTION 807.

Be it enacted by The Sovereign Grand Lodge, That Section 807 of Code of General Laws be, and is, hereby repealed, and that a new section numbered 807 be enacted to read as follows:

"Section 807. Regular Meetings May be Dispensed With. Grand Bodies may, by appropriate legislation, permit subordinate bodies to dispense with the regular meetings for a period not to exceed two months in any one calendar year."

—Journal, pages 302, 327, 332.

LAWS TO BE LIBERALLY CONSTRUED.

SECTION 1023.

Be it enacted by The Sovereign Grand Lodge, That a new section, to be numbered 1023, be added to The Sovereign Grand Lodge Code of General Laws to read as follows:

"Section 1023. The provision of the Code of General Laws and of all enactments and resolutions adopted or passed by The Sovereign Grand Lodge shall be liberally construed with a view to effect the objects and purposes of Odd Fellowship." —Journal, pages 303, 327, 333.

LIFE MEMBERSHIP, PROVIDING THE TERMS AND CONDITIONS THEREOF AND AMENDING THE 1925 CODE OF GENERAL LAWS.

Be it enacted by The Sovereign Grand Lodge, That the Code of General Laws of 1925 be, and the same is, hereby amended by adding thereto a new section as follows:

"Section 501½. (1) Life Membership. Any applicant for admission into the Order may be received into membership therein as a life member on the payment of the fee therefor as hereinafter provided, in addition to the payment of the fees for the degrees and one year's dues in advance.

"(2) Transfer by Members to Life Membership. Any member of the Order may become a life member therein by making application to his subordinate lodge and paying the fee and dues prescribed for such membership. Upon the payment of such fees to said subordinate lodge and the payments of one year's dues in advance the Noble Grand of said lodge shall approve said application, and the Secretary shall forward the same under seal of the lodge to the Grand Secretary of the Grand Lodge of such Jurisdiction, together with the membership fee, and thereupon a life membership card, secured from the Grand Secretary of The Sovereign Grand Lodge as hereinafter provided, showing said applicant to be a life member of the Order, shall be forwarded by the Grand Secretary of such Jurisdiction to the Secretary of said subordinate lodge, and shall be by him duly delivered to the said applicant.

"(3) Fee. The minimum fee for such life membership shall be an amount sufficient to produce, if invested at 3 per cent, an annual income equal to the dues then charged by the subordinate lodge (or other body) through which such life membership is being acquired; when the member's age is 18 to 41 years, inclusive; 3½ per cent when the age is between 41 years and 50 years, inclusive; 4 per cent when the age is between 51 and 60 years, inclusive; 4½ per cent when the age is between 61 and 70 years, inclusive, and 5 per cent when the age exceeds 70 years.

"*Provided*, that any such lodge or other bodies may provide for a fee in excess of the minimum herein prescribed.

"(4) Remittance of Funds. Upon an applicant becoming a life member of the Order the said sum advanced for one year's dues shall become the property of the subordinate body wherein said applicant belongs; the membership fee having been remitted, as hereinbefore provided, to the Grand Secretary of the Grand Lodge, or Scribe, Clerk or Secretary of associate body as the case may be, and shall be at once turned over to the Treasurer of such body so receiving it, and shall be by that officer invested at the best rate of interest obtainable on daily balance until invested as hereinafter provided, and shall become a part of the Life Membership Fund.

"(5) On January 1 of each year such Treasurer shall remit to the subordinate to which said life member belongs, the amount of income from said fee. The remittance shall be based upon the average rate of interest

received from the Life Membership Fund by the Grand Body during the period for which the remittance is made.

"(6) Investment of Funds. Each Grand Body shall provide for a board of three Trustees who shall have charge of the investment of the Life Membership Fund. Said funds shall be invested only in government, state, provincial or municipal bonds or other public securities or in first mortgage real estate loans up to 60 per cent valuation. Said investments shall be made on requisitions regularly drawn by said Trustees on the Grand Treasurer having charge of said funds and shall be cleared in regular course through the office of the respective Grand Secretary, Scribe, etc.

"(7) Disposition of Fee on Death of Member. On the death of a life member the life membership fee paid by him shall be transferred from the Life Membership Fund to a Home Endowment or General Relief Fund, as may have been provided for by said Grand Body, or to the subordinate lodge of said member if so specified in his application.

"(8) Transfer of Membership. Life members may transfer their membership in the same manner as in other cases; in which case the proper officer of the subordinate to which transfer is made shall at once notify, under the seal, the Grand Secretary (or corresponding officer) of the Grand Body having custody of the membership fee, having jurisdiction of said member. Thereafter the proper officer of said Grand Body shall remit to the subordinate with which said member has become affiliated, whether in the same or in another Jurisdiction, the income from the life membership fee of such member, which shall be accepted in full payment for the annual dues of such member. Said fee shall remain in the hands of the Grand Jurisdiction wherein same originated. If a subordinate body to which said member belongs shall cease to exist the status of such life member shall be the same as all other members who were in good standing in said lodge at the time of the surrender of forfeiture of said charter.

"(9) Report of Expulsion or Suspension. On the expulsion or suspension of a life member due notice shall be at once transmitted by the subordinate body to the Grand Body having jurisdiction, and by the latter transmitted to the Grand Secretary of The Sovereign Grand Lodge by whom such publicity shall be given as that officer shall deem advisable.

"(10) Forfeiture of Membership Cards. On the expulsion of a life member, the life membership fee he has paid shall be disposed of as in the case of the death of said member. The card of said life member shall be void and shall be obtained, if possible, by the subordinate lodge and transmitted to the proper officer of the Grand Body, and by him forwarded to the Grand Secretary of The Sovereign Grand Lodge. If said expelled member shall later be readmitted the card shall be returned to him and his membership fee shall be transferred back to the Life Membership Fund from which it was taken. When a member is suspended for cause the card shall be obtained, if possible, by the subordinate lodge to which such member belonged and shall be retained by the proper officer thereof until the end of such suspension period, when it shall be returned to said life member. An expelled or suspended member cannot thereafter be readmitted to active membership unless the life membership card has been surrendered by him as provided in this section.

"(11) Issuance of Cards. Life membership cards shall be issued by the Grand Secretary of The Sovereign Grand Lodge on the proper request from the proper officer of the Grand Lodge having jurisdiction over the subordinate through which membership has been secured. The proper fee and required data must accompany the application for such card. Same shall be numbered consecutively as issued from the office of the Grand Secretary of The Sovereign Grand Lodge, shall contain the words 'Life Membership Card' and the figures for the current year, and shall show the full name, date of becoming a life member, the name, number and location of the subordinate to which such member belonged at the time of the issuance

of such life membership card, and the date, name, number and location for any subordinate lodge to which such member may transfer; a permanent record thereof being entered at the office of the Secretaty of The Sovereign Grand Lodge. The serial number used for a life member's card, for a subordinate lodge, shall be preceded by the letter S; if for an encampment, by the letter E; if for a Rebekah lodge, by the letter R; and if for a canton, by the letter C. The numbers for the various branches shall start with the figure 1. Thereafter such cards shall be issued annually to said member. The serial numbers so used shall never again be used in the issuance of a card except for annual renewals and in case of the issuance of a duplicate card, which shall show on its face that it is such a duplicate. A duplicate card shall be an exact copy of the original, except the original signatures shall be printed thereon, with an endorsement by the officers issuing such duplicate card. Cards shall be furnished by The Sovereign Grand Lodge and shall be distributed in so far as applicable in conformity with the laws governing the issuing of other cards and jewels. Life membership cards shall be issued in such form as The Sovereign Grand Lodge or its proper committee may, from time to time, direct.

"(12) Life Membership in Subordinates Under Immediate Jurisdiction of The Sovereign Grand Lodge. Life membership shall be permitted in such subordinates under the immediate jurisdiction of The Sovereign Grand Lodge. The fee shall be the minimum prescribed in this act unless any such subordinate shall determine upon a different fee in excess thereof. The Grand Treasurer of The Sovereign Grand Lodge shall be the custodian of the membership fees paid by applicants for life membership under the immediate jurisdiction of The Sovereign Grand Lodge. The Grand Secretary and the Grand Treasurer of The Sovereign Grand Lodge are hereby charged with the same responsibilities as provided in this act for Trustees. On the death of a life member of a subordinate under the immediate jurisdiction of The Sovereign Grand Lodge, the funds shall go into the General Relief Fund of The Sovereign Grand Lodge or to the subordinate lodge of said member if so specified in his application.

"(13) Life Membership in All Branches of the Order. All the provisions of this Bill shall be held also to apply to membership in the Encampment branch, Rebekah degree and the Patriarchs Militant; *provided, however*, that this act shall not become operative in any Grand Jurisdiction until adopted by the Grand Bodies thereof." —Journal, pages 305, 334.

AUTHORIZING THE FORMATION AND ORGANIZATION OF JUNIOR LODGES OF THE INDEPENDENT ORDER OF ODD FELLOWS AND THE CODE OF LAWS GOVERNING SAME.

To the Sovereign Grand Lodge of the I. O. O. F.:

A bill authorizing the formation and organization of Junior lodges of the Independent Order of Odd Fellows; providing a Code of Laws, Rules and Regulations, for the control and government of such lodges; and repealing Bills Nos. 9 and 10, enacted by this Grand Body at its session in 1923, and found on pages 205 to 213, both inclusive, Journal of Proceedings, 1923.

Be it enacted by The Sovereign Grand Lodge, I. O. O. F.:

SECTION 1. Under the jurisdiction and control of The Sovereign Grand Lodge of the Independent Order of Odd Fellows, the formation and organization of Junior lodges is hereby authorized. All male persons of full white blood, who believe in a Supreme Being the Creator and Preserver of the Universe, are of good moral character, have attained the age of fourteen years, but have not arrived at the age of eighteen years, shall be eligible to membership, by initiation, therein. Members regularly initiated into such

Junior lodges, may retain such membership, after attaining the age of eighteen years, for the purposes, in the manner, and to the extent provided in the Code governing Junior Lodges. All active members in Junior Lodges shall be known as and called Junior Odd Fellows.

SEC. 2. Grand Lodges in the several Jurisdictions, and The Sovereign Grand Lodge in territory under its immediate Jurisdiction, and all Officers of such Grand Bodies shall possess and have the same power in forming, organizing, and instituting Junior lodges, as said Bodies and Officers have over subordinate lodges of the Order; and such Grand Bodies may provide Boards of Control, or appoint District Deputy Grand Masters to assist in organizing, instituting and fostering such Junior lodges.

CODE OF LAWS GOVERNING JUNIOR LODGES OF THE INDEPENDENT ORDER OF ODD FELLOWS.

ARTICLE I.

Objects and Purposes.

SECTION 1. The objects and purposes of Junior lodges of the Independent Order of Odd Fellows, are declared to be:

(a) To develop a generous, helpful and fraternal relationship among the members and promote an understanding of the higher purposes of life, a true knowledge of government and a genuine patriotic spirit.

(b) To encourage physical and mental development and foster higher education among their members.

ARTICLE II.

Sovereign Grand Lodge Control.

SECTION 1. The Sovereign Grand Lodge shall have all power and control over the work, both written and unwritten, of Junior lodges and shall control the organization of such lodges, the same as it does that of subordinate lodges of the Order; determine customs and usages which appertain to Junior lodges and provide and establish lectures and other written work therefor; and have sole power to enact laws of general application to such lodges.

SEC. 2. When the Grand Lodge of any Jurisdiction by proper resolution, assumes the responsibility of fostering and supporting Junior lodges within its Jurisdiction, such Grand Lodge shall have and exercise the same power and control over the Junior lodge as it does over subordinate lodges; and all Junior lodges organized in Jurisdictions, under the immediate control of The Sovereign Grand Lodge, shall be controlled and supported by The Sovereign Grand Lodge.

SEC. 3. When a Junior lodge has been instituted and the Grand Lodge of the Jurisdiction has not provided for a Board of Control or District Deputy Grand Master to assist in organizing, instituting and fostering such Junior lodge, the Grand Master of the Jurisdiction shall appoint a District Deputy Grand Master, and if the lodge is in territory under the immediate Jurisdiction of The Sovereign Grand Lodge, the Grand Sire shall appoint a District Deputy Grand Sire as advisory officer for such Junior lodge; such Deputy Grand Master or District Deputy Grand Sire shall hold office at the pleasure of the office appointing him and he shall assist the officers and active members of the Junior lodge in planning a program of activities; see that the laws governing Junior lodges are observed and do all in his power to increase interest and make effective the work of such Junior lodge.

ARTICLE III.

Institution of Junior Lodges.

SECTION 1. Junior lodges shall be instituted by authority of and directed by the Grand Lodges of the several Grand Jurisdictions and as provided by this Code and as directed by the Grand Sire, in Jurisdictions under the immediate control of The Sovereign Grand Lodge in the same way and with life authority, as subordinate lodges are now instituted. Active members of Junior lodges shall be designated as Junior Odd Fellows. No Junior lodge shall be instituted in the Jurisdiction of any Grand Lodge, until such Grand Lodge shall have adopted a resolution authorizing the establishment of Junior lodges within its Jurisdiction, and pledging itself to foster and support them. The Grand Sire, in territory under the immediate Jurisdiction of The Sovereign Grand Lodge and the Grand Master in a Grand Lodge Jurisdiction shall be the instituting officer of Junior lodges, but such instituting officer may appoint any Past Grand in good standing to act for him.

SEC. 2. No Junior lodge shall be chartered under the name of a living person, nor under the name of any county, state or province, other than that in which it is located.

ARTICLE IV.

Membership in Junior Lodges.

SECTION 1. All white males, of good moral character who have arrived at the age of fourteen years, but have not attained the age of eighteen years, and who believe in a Supreme Being, the Creator and Preserver of the Universe, shall be eligible to be admitted to membership in a Junior lodge by initiation; *provided* the laws of The Sovereign Grand Lodge and of the Grand Lodge of the Jurisdiction in which the application is presented, relating to and defining the residence of persons applying for membership in subordinate lodges, shall apply to Junior lodges; *and provided further*, that membership in Junior lodges shall be divided into the following classes:

(a) Active Members. Those whose ages are between fourteen and eighteen years shall constitute the active membership. Active members shall have the right to speak and vote on all matters coming before the lodge.

(b) Graduate Members. Members who have been regularly admitted and have attained the age of eighteen years, but have not yet been admitted to a subordinate lodge of the Independent Order of Odd Fellows, shall be known as graduate members. They shall have the right to speak on all matters coming before the lodge but no right to vote. In no case shall they be recognized as active members after attaining the age of eighteen years; and their right to attend the meetings of the lodge as such graduate members is limited to one year from the time they become such.

(c) Senior Brothers. Third degree members of the Independent Order of Odd Fellows in good standing who shall pay the required fee and be duly elected by ballot of the Junior lodge, and be obligated to an active support of the Junior lodge, shall constitute the senior membership and be known as Senior brothers. They shall have the right to speak on all matters coming before the lodge but no right to vote.

(d) Honorary Members. Any third degree member of the Independent Order of Odd Fellows, in good standing, may attend any session of a Junior lodge by invitation, and when so attending, shall be recognized as an honorary member for the occasion. He shall have no right to speak on matters coming before the lodge except by invitation or consent, and no right to vote.

An official certificate showing payment of dues to a date not earlier than three months prior to the date of the visit shall be evidence of good standing.

SEC. 2. Membership of Senior Brothers in a Junior Lodge Shall Depend Upon Continuous Membership in a Subordinate Lodge. If a Senior brother takes a withdrawal card from his subordinate lodge and deposits it in another lodge within a year, his membership in the Junior lodge shall not be affected by the taking of such card.

SEC. 3. Whenever a Senior brother is admitted, it shall be the duty of the Recorder of the Junior lodge to report his name to the Recording Secretary of the subordinate lodge to which the brother belongs; and it shall be the duty of the Recording Secretary thus notified, to inform the Recorder of such Junior lodge, without delay, of the dropping, suspension, reinstatement or withdrawal of such member.

SEC. 4. In the initiation of a candidate in a Junior lodge, the ritualistic work provided by The Sovereign Grand Lodge must be adhered to; and no person except a member of a Junior lodge or a member in good standing of the third degree of a subordinate lodge shall witness such work.

SEC. 5. A candidate must be initiated in the lodge in which he is elected unless a dispensation permitting the initiation in another lodge be granted by the Grand Sire in case of a Junior Lodge under the immediate jurisdiction of The Sovereign Grand Lodge or the Grand Master of the proper Jurisdiction in other cases.

SEC. 6. A member of a Junior lodge suspended for non-payment of dues may be reinstated or may take a dismissal certificate in the manner provided by the General Laws of the Order.

ARTICLE V.

Officers of Junior Lodges—Their Duties.

SECTION 1. The officers of a Junior lodge shall be: Chief Ruler, Deputy Ruler, Recorder, Accountant, Treasurer, Warden, Conductor, Outer Sentinel, Inner Sentinel and Chaplain, and their duties shall be:

(a) Chief Ruler. The Chief Ruler shall be the presiding and executive officer of his lodge.

(b) Deputy Ruler. The Deputy Ruler shall be the first assistant to the Chief Ruler, and shall be the presiding and executive officer of the lodge in the absence of the Chief Ruler.

(c) Recorder. The Recorder shall keep a true and accurate record of all meetings and doings of the lodge.

(d) Treasurer. The Treasurer shall receive from the Accountant and disburse all money and shall keep an accurate record thereof accounting to his lodge for the same, as may be provided in the by-laws.

(e) Accountant. The Accountant shall keep the accounts between the lodge and members, receive all moneys due the lodge and pay the same to the Treasurer at the close of each regular meeting, perform all duties, and bear the same relation to the Junior lodge as the Financial Secretary bears to the subordinate lodge.

(f) The Warden, Conductor, Outer Sentinel, Inner Sentinel and Chaplain shall perform such duties as may be prescribed by the ritual of the Junior lodge and the by-laws of the local Junior lodge.

SEC. 2. Any active member in good standing is eligible to any office in the Junior lodge except Chief Ruler and Deputy Ruler. To be eligible to the office of Chief Ruler, a member must have served a term as Deputy Ruler. To be eligible to the office of Deputy Ruler, a member must have served a term in some elective office or appointive office in the Junior lodge. But any active member, in good standing, may be elected as the first Chief Ruler or Deputy Ruler of a new or revived Junior lodge, or to fill a vacancy during the first term of such new or revived Junior lodge. In case of vacancy in the office of Chief Ruler, or Deputy Ruler, if all qualified members present

refuse to accept such vacant office, the Junior lodge may elect an active member in good standing thereto; *provided*, a dispensation for such purpose be obtained from the Grand Master. All terms of office shall be for six months or one year, as fixed by the constitution and by-laws of the Junior lodge, and shall begin and end on such dates as the Grand Lodges of the several Jurisdictions may respectively determine. In territory under the immediate jurisdiction of the Sovereign Grand Lodge, six months terms shall end with the last meeting night in June and December, and one year terms shall run concurrently with the calendar year.

SEC. 3. Officers of Junior lodges must serve a majority of the meetings held in a term, and to the end of the term, in order to be entitled to the honors of the office. Officers elected or appointed to fill vacancies and serving to the end of the term, shall be entitled to the honors of the office.

ARTICLE VI.

Power of Junior Lodges.

SECTION 1. Every Junior lodge chartered by the Grand Lodge or The Sovereign Grand Lodge, and instituted in conformity with the provisions of this Code, shall perform all enjoined duties, and have power:

(a) To confer, as provided by the ritual, all Junior lodge degrees upon properly qualified and elected candidates.

(b) To elect all elective officers and appoint all appointive officers, in the manner prescribed by the Grand Body to which it is subordinate and in accordance with its own by-laws.

(c) To fix and establish such fees and dues, to be paid at such times and in such manner as its constitution and by-laws may provide, and to suspend from the rights and privileges of membership, those in arrears for one year's dues.

(d) To pay and disburse its funds for any of the declared purposes set forth under the head of "Objects and Purposes," on a majority vote of the members present at any meeting.

(e) To establish such rules of order and such by-laws, not inconsistent herewith or with the rules, usages and general regulations of the Order, as it may deem proper; subject however, to the approval of the Grand Body to which it is subordinate.

ARTICLE VII.

Chartering Junior Lodges.

SECTION 1. The Grand Lodges of the several Grand Jurisdictions and The Sovereign Grand Lodge in territory under its immediate jurisdiction are authorized to charter Junior lodges when proper application is made and all required fees paid; all charters shall be in the form prescribed and upon blanks furnished by The Sovereign Grand Lodge.

ARTICLE VIII.

Meetings, Voting and Petitions.

SECTION 1. Voting in Junior lodges upon petitions for membership or reinstatement or the granting of withdrawal cards and upon sustaining charges or inflicting penalty after trial and conviction, shall be by ball ballot.

SEC. 2. In electing officers or committeemen or delegates required to be chosen by election, the vote shall be by paper ballot, except that such election may be by acclamation, if there be but one candidate for the position to be filled. Voting in all other cases shall be *viva voce*.

SEC. 3. No petition for membership shall be received from a rejected applicant until after the expiration of six months from the date of rejection.

ARTICLE IX.

Degrees, Returns and Surrender of Charters.

SECTION 1. The Junior lodge degrees shall be conferred by duly constituted Junior lodges only; *provided however*, when it may be necessary to induct applicants for a charter into membership, power to obligate and instruct in the work is hereby vested in the Grand Sire in Jurisdictions under the immediate jurisdiction of The Sovereign Grand Lodge and in the Grand Lodges in Jurisdictions which have assumed the establishment of Junior lodges, and such power shall be exercised by and through the instituting officer.

SEC. 2. All Junior lodges in Grand Jurisdictions shall make returns to the Grand Secretaries of their respective Jurisdictions, at the end of each term, containing such information as may be required by the Grand Secretary of The Sovereign Grand Lodge; all Junior lodges in territory under the immediate jurisdiction of The Sovereign Grand Lodge shall make returns direct to him at the end of each term on blanks furnished by him.

In Jurisdictions where the establishment of Junior lodges has been authorized and sponsored by the Grand Lodge, all necessary blanks shall be furnished all Junior lodges by the Grand Secretary of the Jurisdiction, but all such blanks must be in the form and as prepared by the Grand Secretary of The Sovereign Grand Lodge. The charter of Junior lodges may be suspended for failure to make returns as provided in this section.

SEC. 3. A Junior lodge shall consist of not less than ten active members and no Junior lodge shall voluntarily surrender its charter or dissolve its organization as long as ten active members, in good standing, desire to maintain the charter and work under it; *provided however*, when a vote upon the surrender of a charter is to be taken, notice thereof shall be given to all active members and all Senior brothers of the lodge, by mailing such notice to the last known address of each.

ARTICLE X.

Appeals and Trial Code.

SECTION 1. All appeals from the decisions and actions of a Junior lodge, under the immediate jurisdiction of The Sovereign Grand Lodge, shall be to the Grand Sire whose decision shall be final until modified or reversed by The Sovereign Grand Lodge; in Jurisdictions where Grand Lodges have assumed the establishment of Junior lodges all appeals from decisions or actions of Junior lodges, shall be to the Grand Lodges of such Jurisdictions, and the decisions of such Grand Lodges shall be final, unless modified or reversed on appeal to The Sovereign Grand Lodge.

SEC. 2. In all trials or proceedings in Junior lodges involving charges against any member and fixing punishment for any offense against the laws of the Order, all statutes, laws, customs and procedure providing for and governing trials and fixing punishment in subordinate lodges, shall apply with equal force in Junior lodges.

ARTICLE XI.

Receipts, Cards and Certificates.

SECTION 1. All receipts, cards, certificates, application blanks and other forms shall be provided by The Sovereign Grand Lodge and of such form and design as may be determined by the Standing Committee of The Sovereign Grand Lodge on Printing Supplies; and such committee shall provide only such receipts, cards, certificates, application blanks and other forms as may be necessary to properly supply Junior lodges.

Authorized Regalia and Jewels.

SECTION 1. The Grand Sire, the Grand Secretary of The Sovereign Grand Lodge and the Standing Committee on Printing Supplies shall determine at once the kind, quality and design of regalia and jewels, to be used by the officers and members of Junior lodges. Such jewels shall be supplied by The Sovereign Grand Lodge only.

FORMER LAWS REPEALED.

SECTION 1. All legislation and enactments embraced in Bills Nos. 9 and 10, passed by this Grand Body at its session in 1923, at Cincinnati, Ohio, and found on pages 204 to 213, both inclusive, JOURNAL OF PROCEEDINGS for 1923 volume, are hereby repealed.—Journal, pages 255, 266.

AMENDMENTS TO SECTIONS.

SECTION 254.

Be it enacted by The Sovereign Grand Lodge, That Section 254 of the Code of General Laws which reads as follows:

"Section 254. May Not be Used for What Purposes. No member of the Order and no association of members of the Order shall directly or indirectly use or sanction the use of any of the emblems, the name or any of the titles or mottoes of the Order as defined by this article, in any advertisement or public display of his private business or for any other purpose not authorized by some law of the Order, nor shall he use any of such emblems, the name of the Order or any branch thereof, or any of its titles, its mottoes or the initials thereof in the prosecution of any private business or enterprise; *provided*, the Odd Fellows' Relief Association of Canada may still retain its name, but it shall not have thereby any other or further rights."

be amended by striking out all words after the word "enterprise" at the end of the ninth line and by substituting a "period" for the "semi-colon" after word "enterprise" so that as amended the section shall read as follows:

"Section 254. May Not be Used for What Purposes. No member of the Order and no association of members of the Order shall directly or indirectly use or sanction the use of any of the emblems, the name of any of the titles or mottoes of the Order as defined by this article, in any advertisement or public display of his private business or for any other purpose not authorized by some law of the Order, nor shall he use any of such emblems, the name of the Order or any branch thereof, or any of its titles, its mottoes or the initials thereof in the prosecution of any private business or enterprise."—Journal, pages 219, 292, 299.

SECTION 505.

Be it enacted by The Sovereign Grand Lodge, That Section 505 of the Code of General Laws which reads as follows:

"Section 505. Same Subject—Initiation. Grand Lodges and Grand Encampments shall have power to provide by law that applicants over 50 years of age may be received into membership as non-beneficial members by initiation."

be amended by striking out the figures "50" in the third line and by substituting in lieu thereof the figures "18" so that as amended the section shall read:

"Section 505. Same Subject—Initiation. Grand Lodges and Grand Encampments shall have power to provide by law that applicants over 18 years of age may be received into membership as non-beneficial members by initiation."—Journal, pages 220, 327, 333.

SECTION 937.

Be it enacted by The Sovereign Grand Lodge, That Section 937 of the Code of General Laws of the Independent Order of Odd Fellows reading as follows:

"Section 937. Past Grands and Past Chief Patriarchs May Organize Associations. Past Grands and Past Chief Patriarchs shall have the right to organize themselves into associations respectively, but no Past Grand's Association or Past Chief Patriarch's Association, shall have the right to entertain grievances or to legislate or enact regulations for guidance or government of the subordinate bodies of the Order."

be amended by inserting therein after the words "Past Grands" the following, "Past Noble Grands " and after the words "Past Grand's Association" the following, "Past Noble Grand's Association," so that said section, when so amended, shall read as follows:

"Section 937. Past Grands, Past Noble Grands and Past Chief Patriarchs May Organize Associations. Past Grands, Past Noble Grands and Past Chief Patriarchs shall have the right to organize themselves into associations respectively, but no Past Grand's Association, Past Noble Grand's Association, or Past Chief Patriarch's Association, shall have the right to entertain grievances or to legislate or enact regulations for the guidance or government of the subordinate bodies of the Order."—Journal, pages 223, 291, 299.

SECTION 815.

Be it enacted by The Sovereign Grand Lodge, That Section 815 of the 1925 Code of General Laws, which reads as follows:

"Section 815. Hold Meetings at Separate Places. The subordinate bodies of the Order shall not have power or authority to hold their meetings alternately or otherwise at separate places or in separate towns, and no Grand Lodge or Grand Officer in vacation shall have authority to grant permission to a subordinate lodge to hold its meetings in such manner; *provided, however*, that where a Grand Encampments shall have divided its Jurisdiction into several territorial districts having but one subordinate encampment in each such district, such Grand Encampment shall be authorized to provide by legislation that a subordinate encampment may hold its meetings alternately or otherwise at separate places within the territorial district over which it may have jurisdiction."—Journal, pages 716, 821, 839. be amended by striking out all of that part referring to meetings of encampment following the words, "*provided, however*," and substituting in lieu thereof, the following: "That Grand Encampments may permit subordinate encampments to hold general or special meetings at neighboring places or towns within the jurisdiction of the local encampment."

So that when amended, the section shall read:

"Section 815. Hold Meetings at Separate Places. The subordinate bodies of the Order shall not have power or authority to hold their meetings alternately or otherwise at separate places, or in separate towns, and no Grand Lodge or Grand Officer in vacation shall have authority to grant permission to a subordinate lodge to hold its meetings in such manner; *provided, however*, that Grand Encampment may permit subordinate encampments to hold general or special meetings at neighboring places or towns within the Jurisdiction of the local encampment."—Journal, pages 271, 291, 298.

SECTION 364.

Be it enacted by The Sovereign Grand Lodge, I. O. O. F.:

"Section 364. Jurisdiction Over Subordinates. Grand Lodges and Grand Encampments shall have jurisdiction over the subordinate bodies,

respectively, existing within the State, District, Territory, or Province for which they have been chartered, whether existing at the time such Grand Body was formed or subsequently organized, and no lodge or encampment situated in one State, District, Territory, or Province shall be made subordinate to the Grand Lodge or Grand Encampment of another State, District, Territory or Province.

"*Provided, however*, that when a subordinate lodge or encampment establishes to the satisfaction of the Grand Sire that convenience or necessity makes it proper for such subordinate lodge or encampment to be attached to a Grand Body situated in another State, District, Territory, or Province, then and in that event, the Grand Sire may attach the same to such Jurisdiction. Such steps shall not be taken without the consent of both Grand Jurisdictions concerned in the matter."—Journal, pages 327 and 333.

SECTION 254½.

Be it enacted by The Sovereign Grand Lodge, That Section 254½ of Code of General Laws of the Independent Order of Odd Fellows, reading as follows:

"Section 254½. Unlawful Use. When in the judgment of a Grand Lodge it will be to the interests of all concerned to allow a subordinate lodge or lodges to organize a baseball, bowling, football, golf, or similar worthy athletic team, or league of such teams, or choral society, glee club, orchestra, or like musical organization, composed entirely of members of the Order, it may authorize the Grand Master, after satisfying himself that nothing will be done or attempted to reflect upon the good name of the Order or result in a violation of its laws, to grant dispensations permitting the use of the name of the Order for this purpose."

be amended by adding the following:

"The provisions of this section shall also apply to, and include lodges under the immediate jurisdiction of The Sovereign Grand Lodge, and such lodges are hereby permitted to organize such teams, clubs, or organizations, provided that permission so to do, shall first be obtained from the Grand Sire."

When amended Section 254½ to read as follows:

"Section 254½. Unlawful Use. When in the judgment of a Grand Lodge it will be to the interests of all concerned to allow a subordinate lodge or lodges to organize a baseball, bowling, football, golf, or similar worthy athletic team, or league of such teams, or choral society, glee club, orchestra, or like musical organizations, composed entirely of members of the Order, it may authorize its Grand Master, after satisfying himself that nothing will be done or attempted to reflect upon the good name of the Order, or result in a violation of its laws, to grant dispensations permitting the use of the name of the Order for the purpose. The provisions of this section shall also apply to, and include lodges under immediate jurisdiction of The Sovereign Grand Lodge, and such lodges are hereby permitted to organize such teams, clubs, or organizations, provided that permission so to do shall first be obtained from the Grand Sire."—Journal, pages 304, 327, 333.

CONSTRUCTION OF SECTIONS OF THE CODE.

SECTION 306.

Cannot Tax Membership to Support Band.—A Grand Lodge cannot levy a per capita tax on the membership, the proceeds to be placed in a "Band Fund" and used for the upkeep of the Boys' band at the Home, paying their actual traveling expenses.—Journal, pages 24, 244, 265.

SECTIONS 873, 877.

Officers Must Serve a Majority of the Nights of a Term.—The Noble Grand of a Rebekah lodge must attend a majority of the meeting nights in a term to be entitled to the honors of the office.—Journal, pages 24, 244, 265.

SECTION 615.

May Wear Regalia Indicative of Highest Rank.—A member of an encampment may wear encampment regalia in a Rebekah lodge.—Journal, pages 25, 244, 265.

SECTIONS 473, 477.

Homes May be Established and Maintained.—When.—Homes may be established for aged Odd Fellows who have sufficient incomes from pensions or other sources to maintain themselves.—Journal, pages 25, 244, 265.

SECTIONS 319, 320, 321.

Use of Funds of Subordinates.—Subordinate bodies cannot use their contingent or regular funds from which to make contributions to charitable work outside of the Order except as provided in Section 321 of The Sovereign Grand Lodge Code.—Journal, pages 26, 244, 265.

SECTION 904.

Qualifications for Installing Officers.—All officers taking part in the installation of officers of a lodge, encampment or Rebekah lodge must be a Past Grand, Past Chief Patriarch or Past Noble Grand as the case may be.—Journal, pages 27, 244, 265.

SECTION 364.

Consolidation—Powers of Grand Bodies.—A Grand Encampment has full power over the consolidation of its subordinates.—Journal, pages 27, 244, 265.

SECTION 364.

Jurisdiction Over Subordinates.—Grand Lodges and Grand Encampments shall have jurisdiction over their subordinate bodies and the Grand Sire has no authority to interfere.—Journal, pages 27, 244, 265.

SECTIONS 408, 414.

Grand Officers Must Reside in Jurisdiction.—Residence within a Jurisdiction is one of the qualifications for holding office in a Grand Encampment.—Journal, pages 28, 244, 265.

SECTION 487.

Standing of an Encampment Member for One Year After Suspension From a Subordinate Lodge, Although He May Become Insane.—A patriarch who was suspended in a subordinate lodge and during the year which he was entitled to contiue his encampment membership, becomes insane, his membership ceases in the encampment one year after his suspension in a subordinate lodge.—Journal, pages 31, 243, 265.

SECTIONS 616, AND SECTION 26 REBEKAH CODE.

Regalia for Officers of Rebekah Assemblies.—Officers of Rebekah *Assemblies cannot wear jewels in lieu of regalia.*—Journal, pages 27, 244, 265.

SECTION 931.

Officers of Lodges Consolidating—Status of.—The Noble Grand and Vice Grand of a Rebekah lodge having served a majority of the nights in the term and their lodge consolidating with another are entitled to the honors of Past Noble Grand and Past Vice Grand.—Journal, pages 31, 244, 265.

SECTIONS 491, 492.

Petitioners for Membership in a New Lodge Cannot be Made in Jurisdiction Other Than in Which Applicant Resides.—Unless.—It is illegal for members residing in one Jurisdiction to become members of new lodge in another Jurisdiction, without the consent of the Grand Master of the Jurisdiction of which the member was a resident.—Journal, pages 57, 244, 265.

SECTIONS 547, 622.

Illegally Suspended, May Obtain and Wear a Veteran Jewel—When.—A member having been found by a Grand Lodge to have been illegally suspended and ordered by said Grand Lodge to be restored to membership is as though such suspension had never been.—Journal, pages 59, 244, 265.

SECTION 93.

Must Reside in Jurisdiction of Subordinate to Which Application Is Made.—Unless.—A chevalier residing in the Jurisdiction of one canton cannot be admitted to another canton unless the canton in whose Jurisdiction he resides waives its Jurisdiction, nor can a chevalier of a canton take an honorable discharge and, move his residence to the jurisdiction of another canton, then rejoin the canton from which he received the honorable discharge.—Journal, pages 34, 244, 265.

SECTION 176, P. M. CODE.

A Widow of a Former Chevalier in a Canton Not Eligible for the Decoration of Chivalry.—A canton cannot legally recommend the widow of a former chevalier, and who is a member of a Rebekah lodge for the Decoration of Chivalry, nor can a Department Council approve such a recommendation.—Journal, pages 33, 244, 265.

SECTION 180, P. M. CODE.

Membership in a Rebekah Lodge Necessary to Hold Membership in a Ladies' Auxiliary, Patriarchs Militant.—A member of a Ladies' Auxiliary, Patriarchs Militant, dropped from membership in a Rebekah lodge, automatically severs her membership in the auxiliary.—Journal, pages 33, 244, 265.

EDUCATIONAL FOUNDATION.

Much has been said about the Educational Foundation, I. O. O. F., as authorized by The Sovereign Grand Lodge. The following will give some information as to its formation and the rules governing same.

EDUCATIONAL FOUNDATION.

Q. When was the Educational Foundation, I. O. O. F., authorized?

A. The Educational Foundation, I. O. O. F., was authorized at the 1927 session of The Sovereign Grand Lodge held in Hot Springs, Arkansas, by the adoption in that Body of Article XXII, Chapter 1, Code of General Laws Sovereign Grand Lodge.

Q. What is its purpose?

A. To assist sons and daughters of Odd Fellows (interpreted to include Rebekahs) in securing a higher education, especially the sons and daughters of deceased Odd Fellows.

Q. How is the Foundation administered?

A. The direct management of the Foundation is in the hands of a board of nine trustees, five from The Sovereign Grand Lodge and four from the Association of Rebekah Assemblies. The conduct of the board is subject to the approval of The Sovereign Grand Lodge.

Q. How are the sons and daughters of Odd Fellows to be assisted?

A. The Board of Trustees of the Foundation is to obtain information and keep records of all foundations, loan funds, scholarships, endowments, etc., in operation, so that should the sons and daughters of Odd Fellows apply to it for aid, and the Foundation not be in a position to render assistance from its own resources, they may be directed to other sources for the needed aid. The board is also to direct the accumulation of an "Educational Foundation Fund" for the Independent Order of Odd Fellows through gifts, donations, devises, bequests, etc., for the assistance of these sons and daughters.

Q. How are the funds so collected to be cared for?

A. The funds and other property of the Foundation become the property of The Sovereign Grand Lodge to be turned over to the Treasurer of The Sovereign Grand Lodge and kept in a separate fund to be known as the "Education Foundation Fund."

Q. How is the fund to be created?

A. The fund is to be created by free-will contributions from organizations of the Order and individuals. The General Law provides that organizations of the Order subordinate to The Sovereign Grand Lodge and The Sovereign Grand Lodge itself may contribute from any funds on hand or hereafter collected which may be available for such purposes under the laws of the Order. Also the trustees may receive and accept donations, gifts, bequests and devises from any sources within or without the Order that they may deem proper and wise which will not be contrary to the laws, precepts and traditions of the Order.

Q. How may sons and daughters of Odd Fellows receive the aid of this "Education Foundation Fund"?

A. The following rules adopted by the Board of Trustees and approved by The Sovereign Grand Lodge at its 1928 session, govern the granting of loans from this Foundation.

RULES.

1. The funds of this Foundation shall be used in assisting worthy sons and daughters of Odd Fellows properly and satisfactorily recommended by a subordinate or Rebekah Lodge, I. O. O. F., and desiring to complete their education with a view to becoming self-supporting.

2. Loans from this Foundation shall not exceed in amount the sum of $300 to one applicant to cover one year of study or $1000 for four years of study. The rate of interest shall be 5% per annum.

3. A note must be given for the amount loaned, and must carry one endorsement beside the name of the applicant.

4. Repayment of the principal and interest is expected to begin 3 months after the beneficiary has graduated from school or has left school and to continue in regular monthly payments until obligation is cancelled.

5. One wishing to apply for a loan shall write to the Secretary of the Board, stating fully and definitely plans for securing an education, the approximate cost of the same, and plans for meeting these expenses. Applicant shall state age, the name of the high school from which graduated or other school where education has been received, if not a high school graduate, and the amount of work done.

6. The applicant shall name the subordinate or Rebekah lodge, I. O. O. F., of which father or mother is a member and applications shall not be considered officially unless such reference is furnished.

7. Applications for loans should be filed three months before loan is needed and six months is better.

8. The beneficiary shall keep in touch with the Secretary of the Board, by letter, at least once in three months.

9. An application for a loan shall be considered only on its merits without reference to residence or other consideration, and the action of the Board of Trustees shall be considered final.

Q. What is the amount of the fund at present?

A. Approximately $6400.

Q. How many students have been granted loans?

A. Fourteen.

STATISTICS OF THE ORDER THROUGHOUT THE WORLD FROM 1830 TO DECEMBER 31, 1928.

INCLUDING AUSTRALAISA, CZECHO-SLOVAKIA, DENMARK, GERMANY, NETHERLANDS, NORWAY, POLAND, SWEDEN AND SWITZERLAND.

Initiations in Subordinate Lodges	5,731,572
Members Relieved	6,380,325
Widowed Families Relieved	459,695
Members Deceased	763,228
Total Relief	$261,453,908.93
Total Revenue	$693,275,893.16

CONDITION OF THE ORDER THROUGHOUT THE WORLD DECEMBER 31, 1928.

Sovereign Grand Lodge	1
Quasi-Independent Grand Lodges (Australasia, Czecho-Slovakia, Denmark, Germany, Netherlands, Norway, Poland, Sweden and Switzerland)	9
Grand Lodges	70
Grand Encampments	58
Department Councils Patriarchs Militant	34
Subordinate Lodges	15,484
Subordinate Encampments	3,561
Rebekah Lodges	10,312
Cantons Patriarchs Militant	777
Lodge Members	1,712,529
Encampment Members	301,794
Rebekah Lodge Members	1,022,141
Patriarchs Militant Members	31,691
Total Number of Persons belonging to the Order	2,463,177
Total Relief Paid in 1928	$ 6,593,158.45
Total Receipts for Subordinate Bodies in 1928	$ 25,343,304.17
Total Receipts Patriarchs Militant 1928	$ 147,810.40
Total Expense for Grand and Subordinate Bodies in 1928	$ 16,824,819.96
Invested Funds of Grand and Subordinate Bodies December 31, 1928	$101,378,649.75
Invested Funds of the Patriarchs Militant December 31, 1928	$ 1,475,184.43
Total Expense Patriarchs Militant in 1928	$ 151,982.22

Hon. M. M. Logan, of Frankfort, Kentucky, was elected Grand Sire, and Hon. C. D. Rinehart, of Jacksonville, Florida, was elected Deputy Grand Sire. The next place of meeting will be at Indianapolis, Indiana.

Ohio was signally honored by General Fred H. A. Hahn, being appointed General Commanding of the Patriarchs Militant Army of the World. This recognition from Grand Sire Logan came to General Hahn by reason of his outstanding qualifications as an Odd Fellow and his untiring efforts in behalf of the Patriarchs Militatnt Army and the Order in general. Ohio feels proud of our General Hahn and knows that General Hahn will fill the very important office of General Commanding with dignity and with honor and will bring forth great results during the time he will hold this office. Our congratulations and best wishes are for our esteemed friend and officer, General Hahn.

We enjoyed very much the co-operation and association with our co-workers representing the Grand Encampment, Past Grand Patriarchs Wm. Geesaman and H. E. Krumlauf.

Your Grand Representatives had the honor and distinction of being placed upon the following committees:

Hughes on Finance, and Neffner on Rebekah Degree.

FUTURE OF ODD FELLOWSHIP.

The future for all divisions of Odd Fellowship looks bright. The responsibility, however, rests with the individual Odd Fellow and Rebekah. We trust every member of the Order will reconsecrate himself in the work of Odd Fellowship and give freely of his time, his ability and his labor to build the Order to the highest.

APPRECIATION AND CONCLUSION.

We, your Grand Representatives desire to express to the Odd Fellows and Rebekahs our sincere appreciation of the honor and privilege conferred upon us in representing the Grand Lodge of Ohio in the Sovereign Grand Lodge.

It is with kind and fraternal greetings to all Odd Fellows and Rebekahs we submit the above report.

Most Sincerely and Fraternally,

HERBERT A. HUGHES,
GEORGE M. NEFFNER,
Grand Representatives.

REPORT OF HOME CHRISTMAS COMMITTEE

Twenty-fourth Annual Report of the I. O. O. F. Home Christmas Committee

To the Grand Lodge of Ohio, I. O. O. F.:

Receipts

Balance on hand April 10, 1929	$ 139.21
Received from 482 Subordinate Lodges	1,693.01
Received from 131 Encampments	376.00
Received from 27 Cantons	80.00
Received from 6 Rebekah Lodges	21.00
Received from 18 Personal Donations and Collections	32.50
Total Balance and Receipts	$2,341.72

Expenditures

Stamped Envelopes, Postal Cards and Printing	$ 76.01	
Subscriptions for Magazines for Year	72.83	
Candies, Toys and Decorations	153.55	
Presents, Wearing Apparel and Useful Articles	1,906.51	
Total Expenditures		$2,208.90
Balance on hand April 25, 1930		$ 132.82

Fraternally submitted,

CHAS. P. BAXTER, Chairman,
J. S. COTTER, Secretary,
R. L. MCINTIRE, Treasurer,
Home Christmas Committee.

CERTIFICATE OF AUDIT

SPRINGFIELD, OHIO, April 25, 1930.

This is to certify that we have this date audited the above report and find it to be correct.

Fraternally,

THOS. A. DUFFY,
MYRTLE E. NEWLOVE,
FANNIE ARGABRIGHT,
T. H. GOODENOUGH,
Auditing Committee.

REPORT OF GRAND LODGE TRUSTEES

To the Grand Lodge, of Ohio, I. O. O. F.:

Your Trustees hereby submit their annual report, accompanied with the report of the Superintendent and Matron of the Home, and the reports of the Physician and the Dentist, for the fiscal year ending February 28, 1930.

ORGANIZATION

At the Grand Lodge session held at New Philadelphia, in June, 1929, Lemuel M. Mitch was elected Trustee for a term of five years. The Trustees then organized by electing Dr. A. V. Hinman, of Youngstown, President, and H. D. Kensinger, of Bryan, Vice-President.

APPOINTMENT OF COMMITTEES

At the regular meeting of the Board held in July, President Hinman appointed the following committees:

Finance and Insurance	HUGHES, HINMAN
Farm and Garden	DRUMMOND, MITCH
Hospital and Nursery	KENSINGER, DRUMMOND, HINMAN
Improvements and Repairs	HUGHES, KENSINGER, MITCH
Discipline	KENSINGER, DRUMMOND
Laundry and Bakery	MITCH, KENSINGER, HUGHES
Education	HINMAN, DRUMMOND
Purchasing	HUGHES, SUPERINTENDENT, MATRON
Landscape and Grounds	KENSINGER, MITCH
Child's Welfare	DRUMMOND, HUGHES, HINMAN
Advisory	GRAND MASTER FITZPATRICK GRAND SECRETARY CROSIER PRESIDENT KUNKEL, O. R. A. SECRETARY HENDERSON, O. R. A.

GRAND MASTER'S JEWEL

We have purchased and had suitably inscribed a Jewel for the retiring Grand Master, Brother James M. Fitzpatrick.

EDUCATION

The child is the great asset of the Nation. What the child is capable of becoming as a member of society through the combined efforts of home and school, constitute the child's inheritance.

The school progress of our children is one of the first concerns of the management of our Home. High School children with satisfactory records are always encouraged to graduate, and the policy now applied tends to give each child a real opportunity for education according to his ability.

In the Grade School we have 107 children, and in the High School 38 children. Two of our girls graduated in February with the mid-year class from Springfield High School.

MADALENE BAIR, Black River Lodge, No. 680, Lorain, Ohio.
EDNA SLOAN, Kirkup Lodge, No. 401, Norwood, Ohio.

We are proud of these girls, for they have done credit to our Home and its training.

Our children are receiving musical training under a very capable instructor, and we are much pleased with our musical organizations. The Senior and Junior Bands and Girls Orchestra are doing splendid work. The Girls Glee Club, composed of 24 voices, recently organized, is to be commended on their excellent progress. They have appeared in public on several occasions. In addition to these groups we have five girls who will be proficient on the Piano.

Our girls not only receive High School and Musical education, but receive a training in the fundamentals of household arts and management, that they may be competent workers, and happily adjusted socially. The boys are given instruction in Manual Arts at school and as much training as is possible around the Home. They assist in farm work and receive some knowledge in gardening and farming. A number of our boys are taking up athletics and are always in demand by the coach.

All the children participate in both School and Church activities. Fifty-three children united with the church in January. Four of the girls play regularly in the church orchestra.

Our Young People's Christian Association holds its meetings every Sunday night. The young folks have full charge and are doing splendid work along religious lines.

REBEKAHS

The report this year reveals the fact that our Sister Rebekahs have given their usual loyal support and helpful co-operation, and we desire at this time to acknowledge our profound gratitude to them for their assistance and feeling of good fellowship.

Their real worth and unselfish loyalty to our Home will never be known save by those associating with them officially, as has been the pleasure of your Board of Trustees. We love them for what they are—real Rebekahs. May time touch them lightly and each year bring new joys.

Some of the outstanding gifts and improvements, money for which was all furnished by the Rebekahs of Ohio, are as follows:

Tile floors in corridors and composition flooring in rooms on Sisters' Department.
Hardwood floors in Intermediate Boys' Dormitory.
Linens for Hospital.
Cash contribution of $400.00 to the Band Fund.
A complete refrigeration plant for the Main Building, Hospital and Nursery.
Steel range and steam kettle for the kitchen.
Drain tile on the farm.

We wish to express our appreciation and thanks for the many donations and for their untiring efforts and earnest labor toward the comfort and happiness of our residents.

The record of their work will stand as long as the Order lives, a monument to their zeal, ability, courage, and love.

BEQUESTS

The Endowment Fund of the Grand Lodge of Ohio has increased each year since its beginning. This increase has been made possible by reason of bequests from Odd Fellows, Rebekahs, and other interested persons.

All bequests of money, securities or real estate are gratefully received by the Grand Lodge, and unless otherwise instructed, are placed in the Endowment Fund. The principal is never expended, but is invested in high grade securities. Interest on these investments has so far been added to the principal.

There are doubtless many persons who without injury to family or other interests could bequeath some amount for the benefit of the Odd Fellows' Home, when they come to make a final disposition of their estate.

The following form is proper:

"I give, devise and bequeath to the Grand Lodge, Independent Order Odd Fellows of the State of Ohio, for the use of the Odd Fellows' Home, located at Springfield, Ohio, the following described property, to-wit: (Here describe the property.)"

A will, in order to be valid in Ohio, must be signed by the testator in the presence of at least two disinterested witnesses, who should attest the will as such witnesses.

An analysis of the Endowment Fund can be found in the Report of the Grand Secretary.

INSPECTION OF THE HOME

The State Department of Public Welfare made an inspection of the Home on April 4th and were gratified to note the "many improvements which have been accomplished in behalf of greater comfort and sanitary living for residents." The Department "appreciates the fact that the laying of non-absorbent floors in toilets, hallways, and in the rooms of residents has entailed considerable expense. The work has been well done,

however, and institution odors springing from saturated and decayed wood floors have disappeared. The handling of food has also been greatly improved by acquisition of modern frigidaires."

Our Home today, we feel safe in saying, is one of the leaders in Ohio in its equipment and the quality of work it is doing.

IMPROVEMENTS AND REPAIRS

During the past year a number of improvements and repairs have placed our buildings in the best shape that they have been for a number of years.

We are very grateful to every Lodge, Society, or individual who has refurnished the room on which their name appears. There are a great many of the former.

The Senior boys, under the direction of the Superintendent, graded the yard east of the Hospital, built a new storm sewer, manhole and catch basin, so that the storm water would not run in the basement of the Hospital. This improvement made it possible to utilize nine rooms in the basement which were fitted with beds and hospital furniture, thus creating more room for aged Brothers.

A large part of the Hospital was redecorated. New equipment was placed in the Dental room.

Considerable of the outside of the buildings was painted. The brick work on the main building was pointed up and all the sash in which the glass were loose were puttied in.

Hardwood floors were laid in the Intermediate Boys' department and twenty-four beds were replaced with new ones. Hardwood floors were also laid in the Primary Girls' department.

In the Sisters' wing new tile floors were laid in the hall, toilet rooms and bath rooms. Composition floors were laid in the other rooms. Toilet and bath rooms were equipped with new fixtures and marble partitions. All the rooms were redecorated.

The toilet and bath room in each, the Senior Boys and Junior Boys department was completely rebuilt, new tile floors and new plumbing fixtures installed, making these rooms modern in every respect.

New metal lockers were placed in the Intermediate and Junior Boys departments.

Electric refrigeration was installed, including the following: The cold storage box in the basement, refrigerator in Nursery, new ice makers in Nursery, Kitchen and Hospital, new refrigerators in Kitchen and Hospital, also a new drinking fountain in the main hall.

A new gas range and fifty gallon steam kettle were installed in the main kitchen.

Of the above improvements we are indebted to our good Rebekah Sisters for the floors and plumbing in the Sisters' wing, the electric refrigeration, the gas range and steam kettle.

A new drinking fountain was installed in the main hall by the Department Association, Ladies' Auxiliaries, Patriarchs Militant.

There is one major repair which will have to be taken care of in the near future. Our boilers are thirty-two years old. While they seem to be in good shape, the inspector tells us that they won't last long.

GIFTS

A matter of no little importance and recognition is that of the "Gifts" being continually received at the Home. An itemized list of the Gifts is printed monthly in the "Ohio Odd Fellow." These gifts are sent to the Home by Lodges and Auxiliaries of every Branch of the Order—by Odd Fellows, Rebekahs, and many interested persons, some not members of the Order. All gifts are most gratefully received and dispense much cheer and happiness among the residents. Our sincere appreciation goes out to all who remember the Home in this way. Let this good work continue and remember "it is more blessed to give than to receive."

THE OHIO ODD FELLOW

"The Ohio Odd Fellow" is the medium whereby the news of the Order is disseminated throughout the State to our membership.

The individual paid subscription list of the "Ohio Odd Fellow" is approximately fifteen hundred. In addition to this the Grand Lodge, Grand Encampment and the Department Council, Patriarchs Militant subscribe for a copy of the paper for each of their Subordinates, making a grand total of approximately twenty-five hundred paid subscriptions.

The work of the paper is handled in the office of the Grand Secretary. A detailed financial statement will be found in the report of that officer.

THE REPORT OF THE I. O. O. F. FARM

March 1, 1929, to March 1, 1930

This last year there were changes made in management and some improvements at the farm. On November 1st, 1929, we employed as foreman Brother Wilbert Wilson who, in conjunction with the Board of Trustees, is making some changes in handling the farm.

There have been three plug horses sold and in their place have been placed four horses. No better ones can be found in central Ohio.

Some sheep have been bought for the farm; also in our milk cows, we have sold the boarders and in their place put good producing cows. A change has been made in our hogs.

We have bought and fed out the necessary cattle to supply the Home with beef needs. We have added about 400 chickens, which are producing eggs for the Home.

We have done much tile ditching and clearing at the farm which was badly needed. There is more of this that later should be done so as to bring this farm up to a high state of production.

INVENTORY, NEW FARM

Horses:		
7 head	$ 825.00	
		$ 825.00
Cattle:		
Cows, 28 head	$2,500.00	
Beef Cattle, 6 head	600.00	
Heifers, 2 head	60.00	
Heifer Calves, 2 head	30.00	
		3,190.00
Hogs:		
Brood Sows, 12 head	$ 450.00	
Fat Hogs, 17 head	510.00	
Shoats, 50 head	350.00	
Pigs, 25 head	100.00	
		1,410.00
Sheep:		
Ewes, 24 head	$ 360.00	
		360.00
Chickens:		
425	$ 500.00	
		500.00
Feed:		
Ensilage, 60 tons	$ 240.00	
Oats, 200 bu	110.00	
Corn, 400 bu	280.00	
Shock Corn	50.00	
Hay, 8 tons	80.00	
Straw Rick	20.00	
Rye, 20 bu	10.00	
Tankage, 200 lbs	6.00	
Mineral Feed, 200 lbs	20.00	
Condition Powders, 100 lbs	10.00	
		826.00
Wheat:		
550 bu	$ 550.00	
		550.00
Miscellaneous:		
Disinfectants	$ 15.00	
Gas, Oil and Greases	30.00	
Cash in Bank	76.05	
		121.05
Farm Implements:		
Truck	$ 200.00	
Tractor Disc	75.00	
Rotary Hoe	50.00	
Tractor	200.00	
Grain Drill	50.00	
Ensilage Cutter	100.00	
Grain Binder	150.00	
Blacksmith Tools	30.00	
Hay Rake	10.00	
Mowing Machine	25.00	
Cultivator, 2 row	25.00	
Cultivator, 3 single row	30.00	

Cultivator, 2-5 shovel	5.00	
Roller	10.00	
Sulky Plow	10.00	
One Horse Drill	20.00	
Grass Seed Drill	25.00	
Corn Planter	50.00	
Spike Harrows, 2	20.00	
Tractor Plows	50.00	
Cultipacker	50.00	
Potato Digger	10.00	
Corn Binder	10.00	
Wagons, 3	110.00	
Manure Spreaders, 2	110.00	
Grain Cleaner	40.00	
Milk Equipment	200.00	
Walking Plows, 2	10.00	
Harness, 7 sides	170.00	
Single Hog Houses, 8	50.00	
Electric Motors, 2	50.00	
Milk Storage Box	10.00	
Milk Cans, 40	60.00	
Gas Engines, 2	10.00	
Drive Belt	10.00	
Colony House	30.00	
Tank Heaters, 2	10.00	
Dump Boards, 2 sets	10.00	
Grind Stone	1.00	
Small Tools	20.00	
Singletrees, Chains, etc	10.00	
Hay Fork and Ropes	20.00	
Scales	5.00	
Wood Saw	10.00	
Hog Fountains, 3	20.00	
Poultry Equipment	5.00	
Potato Spray	20.00	
Hog Fence	10.00	
Corn Jobbers	2.00	
Feed Grinder	30.00	
Hay Tedder	25.00	
Feed Sleds, 3	60.00	
		2,323.00
Total Inventory		$10,105.05

Total Inventory:

Horses	$ 825.00	
Cattle	3,190.00	
Hogs	1,410.00	
Sheep	360.00	
Chickens	500.00	
Feed	826.00	
Wheat	550.00	
Miscellaneous	121.05	
Farm Implements	2,323.00	
Total Inventory		$10,105.05

PRODUCE OF THE I. O. O. F. FARM

From March 1, 1929, to November 1, 1929

18,288 gal. of Milk	$ 5,832.96
9,070 lbs. of Hogs	1,066.50
32,315 lbs. of Beef	3,480.80
420 bu. of Potatoes	630.00
3,763 lbs. of Veal	555.13
1,548 lbs. of Chicken	387.00
10,100 lbs. of Flour	416.00
Cash to Grand Secretary	433.10
864 lbs. of Oats, ground	16.55
1,950 lbs. of Corn	28.00
1,260 lbs. of Wheat	25.95
26 lbs. of Pyrox	3.90
Truck Radiator	15.00
Total	$12,890.89

PRODUCE OF THE I. O. O. F. FARM

From November 1, 1929, to March 1, 1930

7,736 gal. of Milk	$ 2,475.65
18,765 lbs. of Hogs	1,863.42
14,580 lbs. of Beef	1,539.10
64½ bbl. of Flour	546.75
157 doz. Eggs	55.57
1,330 lbs. of Feed	29.90
Cash Sales	1,144.70
Cash from State Highway	50.00
Total	$ 7,705.09
Total Produce of the I. O. O. F. Farm for the Year from March 1, 1929, to March 1, 1930	$20,595.98

EXPENDITURES OF THE I. O. O. F. FARM

From March 1, 1929, to November 1, 1929

Labor	$2,468.60
Feed	1,347.47
Stock Cattle	1,973.72
Oils and Gasoline	392.01
Fertilizer	302.99
Taxes	383.16
Threshing	115.99
Seeds	100.00
Implement Repairs and Supplies	130.00
Dairy Supplies, Cleansers and Sterilizers	165.50
Insurance	57.07
Truck Repair and Tire	34.86
Electricity	92.48
Telephone	21.45
Hardware	60.99
Boarding Hands	91.30
Miscellaneous Expenditures	98.45
Dynamite	27.00

Veterinary Services, Immunizing	45.10
Harness Supplies	10.40
Cement	6.88
Drugs	30.45
Fly Spray	30.00
Spray Material	34.40
Lumber	42.24
Milk Cooler	40.00
Vacuum Pump	40.00
Twine	30.00
Contingent Fund	100.00
Total	$8,272.51

EXPENDITURES OF THE I. O. O. F. FARM

From November 1, 1929, to March 1, 1930

Labor	$1,148.20
Feed	1,741.64
Stock Cattle	1,735.20
Oil and Gasoline	143.60
Taxes	356.86
Implements	100.00
Dairy Supplies	212.85
Insurance	38.62
Truck Repairs	121.22
Electricity	28.80
Telephone	4.90
Boarding Hands	18.80
Miscellaneous Expenses	69.75
Veterinary Services	81.27
Harness and Repairs	151.85
Repairs	301.41
Improvements	70.00
Sheep	443.75
F. B. Dues	10.00
Dairy Cows	725.00
Horses	700.00
Chickens	575.25
Brood Sows	437.00
Stock Powders	65.47
Total	$9,281.44

TOTAL EXPENSES, I. O. O. F. FARM

Labor	$ 3,616.80
Feed	3,089.11
Stock Cattle	3,708.92
Oil and Gasoline	535.61
Fertilizer	302.99
Taxes	740.02
Threshing	115.99
Seeds	100.00
Implements and Repairs	230.00
Dairy Supplies	378.35
Insurance	95.69
Truck Repairs	156.08

Electricity	121.28
Telephone	26.35
Hardware	60.99
Boarding Hands	110.10
Miscellaneous Expenses	168.20
Dynamite	27.00
Veterinary Services	126.37
Harness and Repairs	162.25
Cement	6.88
Drugs	30.45
Fly Spray	30.00
Spray Materials	34.40
Lumber	42.24
Milk Cooler	40.00
Vacuum Pump	40.00
Twine	30.00
Contingent Fund	100.00
Repairs	301.41
Improvements	70.00
Sheep	443.75
Farm Bureau Dues	10.00
Dairy Cows	725.00
Horses	700.00
Chickens	575.25
Brood Sows	437.00
Stock Powders	65.47
Total	$17,553.95

SUMMARY OF THE YEAR

Inventory, March 1, 1930	$10,105.05	
Produce and Cash Sales	20,595.98	
Gross Inventory and Sales		$30,701.03
Less: Operating Expenses		17,553.95
Net Inventory and Produce, 1929–30		$13,147.08
Inventory, March 1, 1929	$13,578.05	
Inventory, March 1, 1930	13,147.08	
Total Deficit and Depreciation		$ 430.97

Fraternally submitted,

A. V. HINMAN, President,
H. D. KENSINGER, Vice-President,
HERBERT A. HUGHES,
LOUIS R. DRUMMOND,
LEMUEL M. MITCH,
Grand Lodge Trustees.

Physician's Report

To the Honorable Board of Trustees
Of the Grand Lodge of Ohio, I. O. O. F.:

I am pleased to submit this report for your approval, for advances have been made in the past year.

These advances are characterized by a co-operation with the Superintendent, Matron, Nursing Staff in the Hospital and the Doctor, a complete record system of all medical information of importance pertaining to all individuals in the Home, including a daily report to the Superintendent of all hospital cases, a complete change of mental aspect towards hospitalization, the actual accomplishments in our health program.

Our record system is an alphabetically arranged file of histories of all residents of the Home, both old and young. All residents come first to the hospital, where they receive their first examination. This gives a line on the physical condition, whether or not an old resident is able to go to the main building, whether he is able to go to the dining room and whether he is able to do any work and what kind will be best suited for him. All residents should do some work if they are able, to keep fit and happy. Children are admitted and kept for ten days for a thorough physical examination and to await any contagion that might develop. This has been on several occasions a wise method. We never feel safe in relying upon the required entrance examination forwarded with the application for admission. All operative and preventive measures, such as tonsillectomies, toxin-anti-toxin vaccinations are recorded and filed with or on the initial records. At any time we may refer back and see when and what was done for any individual. This meets with the approval of the State Board of Charities. Every morning a concise and thorough report of our hospital cases and any change in condition is placed on the Superintendent's desk by the nurse in charge.

There is very little tendency toward refusal of aged residents in going to the Hospital any more. It is necessary to use little suasion and no force. They realize that they go there to rest up and get well under our care. We aim to make the care such as we would give our own parents.

During the period from June 1, 1929, to April 1, 1930, three major operations have been performed with no deaths, 1,197 cases have been treated in our hospital clinic, 24 pairs of eyes have been refracted and corrected by our oculist, 114 emergency cases have been cared for, 7 fractures have been reduced with almost perfect results. We have had one case of scarlet fever of unknown origin, with no other cases in the Home. This boy was taken from a department in the first stages of the disease and so cared for that we had no other. We are justly proud of this. It proves that our nursing staff is efficient. There have been nine deaths among the aged and no children have died this year.

Though we have advanced, we are not satisfied, as there is still much to be accomplished. Our ultimate aim is to have the best Home in Ohio. With the co-operation now existing between the Superintendent, Matron, Nurse in charge and Doctor, great things can and will be done.

Fraternally,

PAUL R. MINICH, M. D.,
Home Physician.

Dentist's Report

To the Honorable Board of Trustees:

This report covers the period of time from August to the present date. Periodic examination has been stressed upon and I can truthfully say that the children are reaping its benefits; their mouths and teeth are above par.

One hundred and fifty-six children have been treated and have received 378 appointments for examinations and treatment. Each child has been seen at various intervals on an average of 2½ times. Thirty aged patients have received imperative treatment.

This treatment includes the following operations:

Fillings:	
Silver, Cement, and Porcelain	396
Extractions	138
Prophylactic Cleanings	207

Respectfully submitted,

JOHN F. GLENN, *D. D. S.*

Superintendent's and Matron's Report

To the Honorable Board of Grand Lodge Trustees:

For your approval, we are pleased to submit the 35th annual report of the I. O. O. F. Home from March 1, 1929, to March 1, 1930.

We assure you of our appreciation of the full co-operation of the entire Board. Many Subordinate and Rebekah Lodges have contributed wonderfully during the past year, for which we want to especially thank them.

Home conditions are most satisfactory.

PERIODICALS

SPRINGFIELD CHRISTMAS COMMITTEE

1 copy St. Nicholas.
1 copy Delineator.
1 copy Good Housekeeping.
1 copy Country Home.
1 copy Ladies' Home Journal.
4 copies Youth's Companion.
6 copies American Boy.
1 copy Popular Mechanics.
6 copies American Girl.
2 copies Christian Endeavor World.
1 copy Christian Herald.
2 copies Woman's Home Companion.
2 copies American Magazine.
1 copy Literary Digest.
2 copies Physical Culture.
6 copies Wee Wisdom.
1 copy McCall's.
1 copy Etude.
6 copies Springfield Sunday Papers.

RECEIPTS FROM SALES, ETC., AT THE HOME DURING THE YEAR

From sales of meals	$ 54.25
From Viola Carmichael's Pension	480.00
From Thos. R. Gillett's Pension	323.88
From Emma J. Souder's Pension	55.00
From sale of junk	53.25
From sales to employees, etc	309.33
From sale of beef hides and tallow	263.67
From sale of clothing to children	3,714.02
From sale of clothing to aged residents	201.84
From telephone calls and telegrams	27.89
From sale of gravel	111.00
From Lodges and Associations for blinds and curtains	102.74
From Lodges and Associations for beds, mattresses, rugs, dressers, and other furnishings	514.01
From Anna Fetterman, estate	5.00
From Geo. F. Smith, estate	2.17
From John P. Hughes, estate	6.00
From Valentine Dauterman, estate	1.18
From Girls' Service Club for gifts to graduates	9.00
From sale of tomatoes	36.75
From sale of old lumber	4.00
From Doctor's treatment to visitor	1.00
From mowing school lots at Northern Heights School	5.00

From Frances Meichiel for tooth extracted	1.00
From H. D. Kensinger for one bag Old Rip salt	.90
From repairing radio in Hospital	10.00
From Ohio Rebekah Assembly, 3 dozen sheets for Hospital	42.50
From refund on Express paid	3.71
From refund on tobacco	2.80
From Lodges and Associations for new name plates	33.53
From Excelsior Lodge, No. 145, for burial of Geo. F. Smith	100.00
From Excelsior Lodge, No. 145, for burial of C. L. Rinker	111.20
From Windsor Lodge, No. 329, for burial of J. D. Cook	85.00
From Muskingum Lodge, No. 28, for burial of Sarah Lukens	105.00
From Bladen Lodge, No. 953, for burial of Chas. P. Hall	110.00
From Summit Lodge, No. 50, for burial of Geo. Heintselman	75.00
Total receipts from March 1, 1929, to March 1, 1930	$6,961.62

STATISTICAL REPORT OF THE RESIDENTS OF THE I. O. O. F. HOME

	Brothers	Sisters	Boys	Girls	Total
In the Home March 1, 1929	84	55	97	83	319
Admitted during the year	27	10	10	4	51
Returned to former homes	3	3	26	15	47
Died during the year	13	3	0	0	16
In the Home March 1, 1930	95	59	81	72	307

Average attendance for the year—308.

PRODUCTS OF THE OLD FARM

(For the Year Ending February 28, 1930)

E. E. SNIDER

FEED—

120 shocks of field corn.
180 bushels of corn.
36 shocks of sweet corn fodder.
4 loads of mixed hay.
8 loads of oats hay.

VEGETABLES—

325 bushels of potatoes.
3,200 doz. ears of sweet corn.
220 bushels of tomatoes.
1,350 heads of cabbage.
30 bushels of dry onions.
2,280 doz. green onions.
38 bushels of lettuce.
20 bushels of radishes.
26 bushels of beets.
48 doz. cucumbers.
34 bushels of string beans.
22 doz. mangoes.

INVENTORY—FARM AT THE HOME

1 team of black horses	$150.00
2 tons Mixed Hay	20.00
10 bushels Corn	5.00
1 rebuilt Wagon	40.00
1 rebuilt Single Wagon	50.00
1 Corn Planter	30.00
1 Corn Cultivator	30.00
1 Disc Harrow	20.00
1 Mower—2 horse	30.00
1 Mower—1 horse	25.00
1 Potato Planter	30.00
1 Hay Rake	20.00
1 Potato Digger	10.00
2 Double-shovel Plows	5.00
1 fourteen-tooth Cultivator	15.00
2 Scoops	5.00
1 Garden Seeder	5.00
1 No. 22 Rifle	3.00
1 R. R. Iron Grader	5.00
Miscellaneous Tools (small)	25.00
1 Truck Trailer	50.00
1 Plow	20.00
2 Garden Plows	5.00
140 White Leghorn Hens	140.00
Garden and Lawn Tools— Rakes, Hoes, Lawn Roller and Mowers, Rubber Hose, Shovels	75.00
1 Harrow, spike tooth	20.00
Total	$833.00

I. O. O. F. HOME INVENTORY

Canned Goods, No. 10 Tins

12 doz. Cut Stringless Beans	@ 7.50	$ 90.00
10 doz. Mince Meat	15.00	150.00
2 doz. Cut Wax Beans	6.50	13.00
4 doz. Red Kidney Beans	6.00	24.00
6 doz. Gooseberries	7.00	42.00
37 doz. Tomatoes	5.25	194.25
30 doz. Kraut	3.00	90.00
32 doz. Peas	8.00	256.00
2 doz. Sour Pickles—1 gal	10.00	20.00
2 doz. Dill Pickles—1 gal	10.00	20.00
2 doz. Sweet Pickles—1 gal	21.75	43.50
32 doz. Tomato Puree	5.00	160.00
18 doz. Sweet Corn	7.25	130.50
7 doz. Asparagus	8.50	59.50
26 doz. Apple Butter	6.75	175.50
2 doz. Hominy	5.00	10.00
12 doz. Red Beets	6.00	72.00
3 doz. Ketchup	7.25	21.75
6 doz. Spinach	6.75	40.50
3 doz. Carrots	5.75	17.25
4 25-lb. Boxes of Prunes	.10 lb	10.00
8 25-lb. Boxes of Peaches	.16 lb	32.00
4 25-lb. Boxes of Apricots	15.75	15.75
20 doz. DeLux Plums	7.75	155.00

20 doz. Apricots	8.00	160.00
14 doz. Yellow Peaches	8.25	115.50
12 doz. Yellow Peaches for Pies	7.00	84.00
20 doz. Bartlett Pears	9.75	195.00
21 doz. Muscat Grapes	7.50	157.50
2 doz. Cherries	11.50	23.00
50 doz. Apples	6.25	312.50
2 doz. Blackberries	7.50	15.00
5 doz. Pumpkin	3.75	18.75
2 gal. Sandwich Spread	2.25	4.50
Soaps and Cleaning Powder		50.00
100 lb. of Coffee	.24	24.00
5 100-lb. bags of Sugar	5.35	26.75
250 lb. Beans	.07½	18.75
2,700 lb. Home rendered Lard	.10	270.00
Miscellaneous items in store, estimated		250.00
In Cold Storage—Meats and Food		125.00
School Supplies		25.00
80 Smoked Hams, 1,600 lbs	.30	480.00
100 Smoked Shoulders, 1,000 lbs	.25	250.00
200 lbs. Bacon	.25	50.00
Miscellaneous Dry Goods, Shoes and Clothing		600.00
Total		$5,097.75

CLASSIFIED STATEMENT OF EXPENDITURES

For the Year Ending February 28, 1930

MAINTENANCE

Clothing and Wearing Apparel	$ 2,381.76	
Dry Goods, Table Linens, Towels, etc	1,864.85	
Home Furnishings	1,763.88	
Shoes	1,163.34	
Shoes Repaired	902.15	
Groceries	9,540.73	
Fruits and Vegetables	5,382.41	
Milk	650.70	
Fresh Meats	280.47	
Cured Meats	643.78	
Butter	1,594.84	
Drugs and Hospital Supplies	1,635.18	
Tobacco	541.14	
Electricity and Lights	3,857.53	
Gas	1,509.00	
Seeds	100.94	
Water	1,753.05	
Ice	327.86	
Shaves and Hair Cuts	92.40	
Band Uniforms	769.32	
Coal	8,296.62	
Kitchen Supplies and Utensils	307.35	
Ice Cream	183.70	
Labor:		
Superintendent, Matrons and Assistants	22,813.14	
Kitchen and Dining Room	1,351.25	
Sewing Department	532.00	
Engineer and Watchman	2,491.34	
Physician's Services	1,200.00	
Total Maintenance		$ 73,930.73

IMPROVEMENTS AND REAPIRS.

Repairs to the Home	$ 3,726.32	
Improvements to the Home	8,074.00	
Total Improvements and Repairs		$ 11,800.32

LAUNDRY

Laundry Supplies	$ 487.54	
Labor—Laundry	2,472.83	
Total Laundry Expense		$ 2,960.37

BAKERY

Bakery Supplies	$ 1,494.66	
Labor—Bakery	1,500.00	
Total Bakery Expense		$ 2,994.66

CONTINGENT

Telephone Rents and Tolls	$ 444.87	
Insurance	818.52	
School and Office Supplies	650.67	
Dentistry	617.75	
Household Sundries	1,244.92	
Engine Room Supplies	849.08	
Burial Expenses	641.20	
Contingent Sundries	6,022.85	
Total Contingent Expense		$ 11,289.86
Total Expenditures		$102,975.94

Financial Summary

Disbursements for Maintenance		$ 73,930.73
Deduct: Sales, Clothing, etc., at the Home		6,961.62
Total Net Maintenance		$ 66,969.11
Average attendance for the year	308	
Expense per capita, maintenance per year		$ 217.43
Expense per capita, maintenance per week		4.18

Fraternally submitted,

J. E. MILNER, *Superintendent,*
LAURA M. MILNER, *Matron.*

GRAND MASTER'S SUPPLEMENTARY REPORT

To the Grand Lodge of Ohio, I. O. O. F.:

Since I gave my advanced report, I have done many things and have much to report.

THE BRANCHES OF THE ORDER.

I am glad to report all Branches of the Order are working in perfect harmony and I wish at this time to thank General Hahn and Brigadier General Eberly for their hearty co-operation in the work of the Subordinate Lodges. I can truly say that they are dear beloved Brothers, with the advancement of the Order ever in their hearts.

Next, I want to thank Past Grand Patriarch Goldsmith and Grand Patriarch Rett for their untiring efforts to help put Odd Fellowship where it belongs, at the top of all fraternal organizations. Last, but not least, to our Past President Ottlie Kunkle, President Jennie Herman and Secretary Anna Henderson, of our Rebekah Assembly. I gave you the glad hand of brotherly love and will always remember you as the tireless workers that you are. May you live long and ever be remembered by the Sisters and Brethren of our Order.

And now to my closest friend and helper, Charles T. Cross, our Grand Secretary. I thank you for all your help and favors, as no two men ever worked together in harmony better than you and I have done.

And Sister Luella Kirkendall, our Grand Secretary's stenographer. You have been untiring in your work and have always been a great inspiration to me to do more for the Order, as you are so reliable and thorough in your work.

Now to Doctor George B. Kolb, our Grand Treasurer. You are and always have been for the last thirty years my best friend, and I wish the Order had hundreds more members such as you are and have been.

And to you Past Grand Masters, each of you that have been in my meetings, have been a great inspiration to me.

And to the Grand Lodge Trustees, I wish to say I do not believe any Order has a better set of Officers than you are and I wish to thank you for all the courtesies shown to me as your Grand Master.

And to my dear Representatives; hail to you my loyal brethren. My only request is, "Go on" in the good work.

And to our Home Superintendent, J. E. Milner and wife, I wish to thank you for the many kindnesses shown me during the year and I am sure no one can excel you in your efforts to make the Home pleasant to all. Long may you remain there.

RESIGNATION OF REPRESENTATIVE.

On May 20th, I received the resignation of N. P. McGay, of District No. 11, and I at once, under the law, appointed Angel Naso, of Luce Lodge, No. 942, of Cleveland, to fill the vacancy and I have placed him on the

Grievance Committee. In my judgment, Brother McGay did the best thing he could have done by resigning at this time, as he will be installed Grand Warden at this session of the Grand Lodge, and District No. 11 would have been without a Representative for quite a while if he had done otherwise. We will miss the Doctor from this important Committee.

ADA CASE.

By action of the Grand Lodge Trustees I was to collect some money from Plymouth Rebekah Lodge, No. 172, of Ada, Ohio, and after some correspondence and a visit, Brother Fuller, our Grand Lodge Lawyer and one of the Grand Lodge Trustees, decided to take their evidence and turn it over, together with the Grand Lodge Trustees' evidence, to the Grievance Committee, and I recommend that they act upon it at once.

DELTA CASE.

In last year's report you will find that this case was about a Brother named Porter, whose name should have been Hoyle, a member of Delta Lodge, who died in London, England. The heirs tried to enter suit since that time through the Attorney General of the State of Ohio and I have decided to reopen this Case, if it is found to be proper, and ask the Committee on the State of the Order, to go over all the papers of both parties; the same I now turn over to you.

CHANGING THE BEGINNING OF THE TERM OF REPRESENTATIVE.

I wish to recommend to the Grand Lodge something I believe will help the Order, and that is, to amend our laws, Section 15-A, changing of the date from the second Tuesday of January to the third Tuesday of December following the election and make the term of office to commence January 1st, instead of the next annual session. As the law now stands, we have from January 1st to June of each year several Districts where the old Representatives will not do a thing, and the newly-elect has no authority to work. This will give each new man elected a chance to check up on all his lodges before he meets the Grand Lodge.

VETERAN NON-BENEFICIAL MEMBERS RECEIPT.

I recommend some kind of a receipt to be made so that veteran non-beneficial members can receive the password upon it, thus giving him the privilege of visiting Lodges other than his own.

DISPENSATIONS.

By special request I gave dispensations to many Lodges during the year, all of which were within the law.

I refer to the different committees any part of this Supplementary Report relating to them as noted in the distribution of reports.

Again, I thank you all and wish you God Speed.

Jas. M. Fitzpatrick,

Grand Master.

GRAND MASTER'S TRAVELOG.

APRIL 1. Met with District No. 71, at Pomeroy, Ohio, where we had a very inspiring meeting with Representatives Wolf, Ray, and Kaufman, together with more than 175 brethren present. This lodge is now taking on new life. I am looking for great things from them.

APRIL 3. Met with District No. 74, at Neville, Ohio. This lodge, one year ago, had but sixteen members, but have been working all year and have initiated 24 and re-instated 6, gaining almost 200 percent in one year. They are also giving free picture shows to the citizens of the town, thus helping advertise the Order and keeping the boys and girls at home.

APRIL 4. Met with the 64th District at Batavia, Ohio. This lodge does not seem to have much life in it. If it had not been for the visiting brethren present, the crowd would have been very small. I do hope they can get going.

APRIL 5. Met in the Grand Secretary's office at Columbus, in conference with Deputy Grand Master Watkins, Past Grand Masters Hughes, Souers and Young. Brother Watkins has chosen the above brethren on the Executive Committee for the next year.

APRIL 7. Met with District No. 78, at Harrison, Ohio, in an open meeting with more than 200 present, Representatives Wymann and Bamber among the number. This Lodge is going strong and has the most influential men of the town at the head of it.

APRIL 8. Met with District No. 76, at Oxford, Ohio, and for my entertainment, during the evening, they initiated four young men into the Order. I was pleased to see Past Grand Master Huffman present; also Representative Brate. Some 75 members were present.

APRIL 10. I addressed a large number in an open meeting at Ashly, Ohio, District No. 32. A large number of Rebekahs were present, together with Representatives Benton and McAdams. This is a live Lodge.

APRIL 11. Met with District No. 77, in Lily of the Valley Lodge, Elmwood, Ohio. There was present Grand Treasurer Kolb, Grand Lodge Trustee Drummond, Representatives Bamber and Wymann and about 125 enthusiastic brethren.

APRIL 12. Met with Wamsleyville Lodge in District No. 73, in company with Representative Roderick. We found the Lodge divided and with no hope whatever of getting them together. They had voted to consolidate with Milo Lodge, at Ducanville, and since that time said Lodge has agreed to consolidate with them. I was sorry to do this, but under the circumstances nothing else could be done.

APRIL 15. Went to the Springfield Home to look at a bus that we might wish to purchase for the Home Band, but found after looking it over, it would not pay us to buy one so large and also second hand.

APRIL 16. Met with District at Upper Sandusky at an open meeting of 150, with Representative Brewer present. This Lodge has a bright future before it.

APRIL 17. Drove to Medina and met the Past Grand's Association of District No. 7, with about 85 present. At 7:30 P. M. a parade of more than

1,000 Odd Fellows, together with Past Grand Masters Summers, Gledhill and Bachtel, Past Grand Patriarchs Krumlauf and Pierce, with Representatives Dick, Hummel, Fritz, Bunts, Coulter, Schorb, Collins, McGay, Pederson, Boynton, Adams, Bowers and Frayne. At 8 P. M. we met in the auditorium of the school building, where the Wooster Degree Staff, in a very impressive manner, gave the Third Degree to the Fitzpatrick class of 79 candidates. Fourteen of the class were unable to come on account of illness and working. Quite a number of persons estimated the crowd at 1,200. I gave them a short address on "Fishing from the Other Side." I wish all Districts in the state would try and put on a drive such as this Lodge. One Lodge in the district, that had been practically doing nothing in the last ten years, furnished 38 candidates. Don't tell me you can't do something when you try.

APRIL 19. Met in a big egg roast at Buford, District No. 66, with more than 150 brethren, their wives and families, together with quite a number of prospective candidates. Representative Winkle was present and presided.

APRIL 21. Met District No. 34 at Coshocton in an open meeting with Representative Gaumer and Past Representative Hammond, together with about 200 present. This Lodge and District is doing fine work.

APRIL 22. met with District No. 74 at Ripley, Ohio, in a Past Grand's Association, with 45 present, together with Representative-elect Fritz and Representative Roderick in the trial. At night we had an open meeting with about 100 present. This District needs some more life in it.

APRIL 23. Met in an anniversary meeting at Georgetown, in District No. 74, Past Representative Judge Parker presiding and Representative-elect Fitz, together with more than 125 brethren present. The famous Coon Dog Orchestra was present and gave quite a number of their selections. Every man in the orchestra is an Odd Fellow with Old Dad Horner as leader.

APRIL 24. Met with Kate Cook Rebekah Lodge, No. 850, Price Hill, in an anniversary meeting. A good program and a wonderful lunch was the feature of the evening. This is one of the youngest Lodges of the State that is doing a great work for the Order. I wish to thank Colonel Bridgeford for his kindness to me that evening.

APRIL 26. Met in the 44th District, at South Vienna, in an anniversary meeting with the entire community present. We had present the orchestra from the I. O. O. F. Home, Representatives Mitch, McAdams and Hartley; also Grand Secretary Cross. This lodge is one of the best working Lodges in the State.

APRIL 27. Went to I. O. O. F. Home Farm, where Representatives Mitch, McAdams and Hartley joined with me in a fine chicken dinner with farmer Wilson, the Superintendent of the Farm. We then went to the I. O. O. F. Home, where a musical program was put on by the Episcopal Choir of Springfield. More than 400 were present. Thanks to Brother Milner for his entertainment that night.

APRIL 28. Drove to North Lewisburg and met a small crowd in this small town, together with Representative McAdams. We had an anniversary program which seemed to please all.

APRIL 29. Met with District No. 33 in an anniversary meeting at Mt. Vernon. One hundred and twenty-five were present, among whom were Representatives Wilson and Jones and Past Representative Colville. During the afternoon I visited Past Grand Master Houck, who has been sick for several months, but now seems to be better. I was truly glad to see him once more.

APRIL 30. Met with District No. 48, Muskingum Lodge, at Zanesville, with Representative-elect Mock and 110 enthusiastic brethren. This seemed a small crowd in a large town.

MAY 1. Met with District No. 47, in Pataskala, in a fine crowd of more than 100, among whom was Representative Laver. Almost every Lodge in the District was represented and all seemed willing to go back home and go to work.

MAY 2. Met with District No. 70, at Marietta, with Judge Noll presiding. Deputy Grand Master Watkins and Representative Johnson and representation from ten Subordinate Lodges and all the Rebekah Lodges of that District were present, together with quite a number of Brothers and Sisters from Parkersburg, West Virginia. More than 350 were present. This being an open meeting, much good will come out of it. I wish each District in the State, when their Grand Master visits them, would put forth just half the work and effort this District did. I assure you the work would be much more pleasant to him.

MAY 3. Met with District No. 69, at Albany. Only 64 persons present in an open meeting, as the same had not been advertised at all. Representative Kauffman and Past Representative Dorz were present. I gave them an anniversary talk which seemed to create much interest. This Lodge must go to work if it wishes to stay on the map.

MAY 5. Met with the Sixty-fourth District at Williamsburg, Ohio, with a very enthusiastic crowd of about 65. A nice anniversary program was given. This Lodge has been doing good work.

MAY 6. Met with the Sixty-fifth District at New Richmond. This is one of the oldest Lodges in the county and has always done good work. They have quite a number of enthusiastic brethren. I enjoyed the meeting very much.

MAY 7. Met the I. O. O. F. Trustees at Springfield, together with the Home Committee, all of whom were present except Brother Volkens. After inspecting the Home and Farm, it was decided by all that each was conducted in about as good a manner as could be by anyone.

MAY 8. Met with District No. 78 at Mt. Healthy, with Representative Wymann presiding. Grand Lodge Trustee Drummond and more than 88 brethren were present. We had a fine anniversary program. This Lodge is bound to grow, as it has the best people of the town interested in it.

MAY 9. Met with District No. 77, Northwestern Lodge, Oakley, with Representative Bamber presiding. This was an open meeting with about 150 present and the Boy Scouts gave an exhibition of their work, which was very fine and we hope to see quite a number of them become members of the Order.

MAY 14. Met with Rebekah Assembly in Dayton, Ohio, having been detained at home Monday and Tuesday on account of sickness in the family. Lakewood Degree Staff gave the work in a very impressive manner to over 1,000 members.

MAY 15. Met with the Rebekah Assembly and gave a short talk. I believe that this was one of the best attended meetings we have had in years.

MAY 16. Met with District No. 32 at Ostrander, in an open meeting with more than 400 present. Representatives Benton, Freshwater and Representative-elect Thomas were present. This Lodge has taken on new life. The I. O. O. F. Home Band was present and gave one of the best concerts on the street before the program began. Grand Secretary Cross was present.

MAY 17. Met at Chesterhill, in District No. 49. A small crowd was present owing to the Alumni banquet being on the same evening. Although the crowd was small, all seemed to enjoy the address, which was on the anniversary of the Order.

MAY 18. Drove from Chesterhill to Findlay, 186 miles, through the rain, arriving there by noon. I found more than 800 Odd Fellows and Rebekahs present, the occasion being the unveiling of the I. O. O. F. Monument. The rain prevented the parade, but we met in the School Auditorium, where the I. O. O. F. Home Band gave us a short program, after which the unveiling of the monument took place and then a talk by the Grand Master on the "Monuments of the World." There were present Brigadier General Eberly and his Staff, together with Past Grand Masters Mann and Culp, Representatives Kuntz, Briggs, Westcott, Stover, and High Priest Fuller.

MAY 19. Mrs. Fitzpatrick having joined me at Findlay, was with me on the balance of this trip. We drove to Massillon, District No. 24, where more than 100 were present, together with General Eberly, Grand Conductor Angerman and Representative Schorb. This Lodge is doing wonderful work. They had two petitions for initiation, five candidates for the Third Degree and they have initiated into the Order since December first, 30 members. This is one of the best Lodges in the District.

MAY 20. Met with District No. 21 at Wooster, Ohio. In the afternoon Brother John Schultz drove the Grand Master and wife, together with the Grand Secretary and wife, over the Experiment Farm and other places of interest about the city. At night we met in an open meeting with more than 200 present. Grand Conductor Angerman and Representative Fritz were present. This was one of the finest meetings of the year.

MAY 21. Met with District No. 28 at Salineville, in the Skating Rink. More than 250 enthusiastic Odd Fellows, Rebekahs and friends, Representative Caldwell and Representative-elect Thomas Ramsey were present. One of the best musical and literary entertainments I ever listened to anywhere was given. I gave the lecture, "The Three Archers," which seemed to be enjoyed by all. At the close of the meeting the Grand Master was presented a fine traveling bag by the members of Salineville Lodge, for which

I extend my sincere thanks. Thanks to Brother Smith and wife for their entertainment.

MAY 22. Met with District No. 14, with Mineral Ridge Lodge. More than 150 brethren were present, among whom were Past Grand Master Gledhill and Representatives McGay and Miller. Thanks to Past Grand Master Gledhill and wife for their entertainment.

MAY 23. Met with District No. 15, at Kent, where a crowd of 125, composed of Rebekahs and Odd Fellows, together with Past Grand Patriarch Krumlauf, Grand Patriarch Retts and Representative Freyne. We had a wonderful musical entertainment given by the Saxophone Sextet.

MAY 24. Met with District No. 24, at Canton, at General Eberly's reception. A very fine parade was put on at 7:30. We then went to the City Auditorium, where Past Grand Master Souers presided and witnessed the Degree of Chivalry upon a class of five candidates. This is the first time I had seen General Eberly confer this Degree, which he did in a very fine manner. Among those present were Past Grand Patriarch Krumlauf, Grand Conductor Angerman, Past Grand Master Culp, Representatives Hummel, McGay, Kauffman, Shorb, Elliott, Caldwell and Bamber; also Grand Patriarch Rett. I am positive General Eberly will advance the Patriarch Militant Branch of our Order.

MAY 26. Met with District No. 12, at Chardon, where I addressed a meeting of more than 150 and all seemed well pleased. Representative Collins presided. I must not forget the wonderful fish fry we had.

MAY 27. Met with District No. 23, at Cuyahoga Falls. One hundred and seventy-five or more paraded, led by the Odd Fellows' Band of Akron, headed by the Patriarch Branch under command of General Eberly. Representative Colter and party were present. I wish to thank Brother Sitzenstock for his entertainment and also the four Sisters who entertained Mrs. Fitzpatrick while I was at the meeting.

MAY 28. Met with District No. 7 at Wellington, where we had a small crowd of only about 75, owing to the fact that they had the dates mixed and had assembled on the Friday night before with a large crowd. Past Grand Patriarch Pierce presided. Past Grand Master Summers was present, as well as Representatives from almost all the Lodges in the District. Thanks to Brother Hodges, of Medina, for his entertainment.

JUNE 1. Met in a Memorial Service at Lebanon, District No. 64, where more than 800 listened to the address. Past Grand Master Brown was present, also Grand Secretary Cross. The parade to and from the cemetery, consisting of all Branches of the Order, was quite spectacular.

JUNE 2. Met with District No. 41, at Bellefontaine, with more than 150 present in an open meeting. Representative McAdams was present. This Lodge has not been doing as good work as they could if they would only try.

JUNE 3. At 2:00 P. M. met with High Priest Fuller and Grand Lodge Trustee Kensinger, at Ada, and tried to adjust some difference between the Rebekah Lodge and the Grand Lodge Trustees. We finally decided to turn the matter over to the Grievance Committee.

EVENING OF JUNE 3. Met with District No. 39, at Bluffton, where a small crowd with very little interest was gathered. Representative McAdams was present. I wish to thank Brother H. Tobias and wife for their entertainment.

JUNE 4. Addressed a crowd of about 85 at North Baltimore. Representative Peterson was present. This is a live Lodge.

JUNE 5. Met with District No. 6, at Fremont, and after a parade of more than 400 of all Branches of the Order, led by the High School Band, we met in the City Park and after a short program I burned the mortgage on their hall, leaving them free of debt and with one of the finest buildings in Fremont. High Priest Fuller, Representatives Hummel and Kleinhaus, Past Grand Master Mann and General Hahn were present.

JUNE 6. Met with District No. 4, at Perrysburg, where we had a fine meeting with more than 160 present, among whom were Past Grand Master Young, Representatives Knight, Gasser, Kuntz, Wells, Christen, Kleinhaus and Dick. I wish to thank Brother Lubens for his kindness in driving us to the various sights of interest; also wish to thank Brother and Sister Weber for their entertainment.

JUNE 7. Met with Delta Lodge at 10:30 A. M. and together with Past Grand Master Foster went over the papers relative to the Hoyle case. At night met more than 400 Odd Fellows, Rebekahs and friends of Cooney Lodge, at Northwest. A very good program was given and Representatives Kipsinger and Knight, Grand Lodge Trustee Kresinger were present; also Grand Secretary Rodgers, of Michigan. This Lodge has initiated more than twenty since the first of the year.

JUNE 9. Met the Sixteenth District at Hicksville. At 7:30 P. M. had a parade with more than 650 in line and had a drill on the street with the famous Hicksville Degree Staff, dressed in white duck. We then went to the Opera House, where we had a fine entertainment, part of which was a monologue by Brother Peterson. This Lodge has a bright future in store for them.

JUNE 10. Met the Fifty-fifth District at Greenville and addressed a meeting of about 85 in a memorial, assisted by a Male Quartet from Gettysburg. Past Grand Master Wright was present; also Representative Firnan and Past Representative Theo. Slautterbach. Thanks to Brother Firnan and wife for their entertainment.

JUNE 11. Met the Seventy-eighth District at Cincinnati, where Mrs. Fitzpatrick was mustered in as a Lady of Queen City Auxiliary, No. 18. I also visited Humboldt Lodge, No. 274, and also met the Seventy-eighth District in a District meeting. Past Grand Master Kolb and Representatives Bamber and Wymann were present.

JUNE 12. Met with the Sixty-third District at Camden. Had a fine meeting with a good program. Mrs. Fitspatrick and myself wish to thank Brother Roads and wife for their entertainment. Representative Ross was present.

REPORT NO. 1. Rep. Bamber, of District No. 77, from the Special Committee on Inspection, submitted the following Report:

To the Grand Lodge of Ohio, I. O. O. F.:

We, the Special Committee appointed by Grand Master Gledhill on June 21st, 1929, at New Philadelphia, Ohio, as provided for under Resolution No. 17, which was adopted, beg to report as follows:

A meeting of the Committee was called by Chairman Bamber to convene in Cincinnati, Ohio, on November 19th, 1929. On the above date those reporting were Representative Hummel, of District No. 7; Representative Weimann, of District No. 78, and Chairman Bamber of District No. 77. A plan was formulated and consideration given many subjects that we felt would be of benefit to the Lodges. As the Committee as a whole was not present, the meeting was adjourned to meet in Columbus, Ohio, on February 22nd, 1930.

Respectfully submitted,

W. E. BAMBER, *Chairman*,
FRED P. HUMMEL,
H. WEIMANN.

COLUMBUS, OHIO, February 22, 1930.

To the Grand Lodge of Ohio, I. O. O. F.:

The Special Committee on Inspection met at the Southern Hotel. Those answering roll call were Chairman Bamber and Representatives Hummel, Weimann and Milligan.

The matter of uniform inspection was gone into thoroughly and worked out and a copy placed in each of the Committee's hands for them to consider. After making any alterations or changes they saw fit, the corrected copies were returned to Chairman Bamber, who transmitted the same to Representative Elliott for his approval.

With the approval of the inspection system by all of the Committee, the same was submitted to Sydney Printing Company and 150 copies was ordered printed and are now in the hands of the Representatives as provided in the Resolution authorizing the same.

Respectfully submitted,

W. E. BAMBER, *Chairman*, FRED P. HUMMEL,
H. WEIMANN, JAMES M. ELLIOTT.
W. C. MILLIGAN,

Rep. Milligan, of District No. 46, moved that the report on Inspection be acted upon the first thing Wednesday morning. Rep. Bamber, of District No. 77, seconded the motion. Carried.

AMENDMENT NO. 1. Rep. Dick, of District No. 17, offered the following Amendment:

To the Grand Lodge of Ohio, I. O. O. F.:

That Section 15 (a), Grand Lodge Constitution, be amended to read as follows:

SECTION 15 (a) *Canvassing Votes for Representative.*—On the third Tuesday in December the Grand Master and the Grand Secretary shall meet at the office of the Grand Secretary and canvass the votes; in case of any special elections, the Grand Master and the Grand Secretary shall meet at the office of the Grand Secretary thirty days after said special election and canvass the votes, and the Past Grand in each District having received the highest number of votes as shown by said returns shall be declared elected. Thereupon, the Grand Secretary shall forward to each Representative elected a Certificate of his Election in the following form:

"*To the Grand Lodge I. O. O. F. of Ohio:*

I hereby certify that Past Grand....., of..... Lodge, No....., has been elected a Representative to the Grand Lodge of Ohio, from District No....., for the term commencing January 1st, ..."

A vote was taken upon the Amendment as follows:

Yeas—Angle, Armstrong, Bamber, Benton, Bowers, Boynton, Brate, Brewer, Bunts, Christen, Collins, Comly, Corwin, Coulter, Craig, Deniston, Dick, Dodson, Elliott, Emmons, Finnarn, Fitch, Frayne, Freshwater, Fritz, A. J., Fritz, J. O., Gasser, Gaumer, Gebhart, Hallett, Hartley, Hayes, Hoffman, Hummell, Johnson, Jones, Kale, Kaufman, Keefer, Kleinhans, Knight, Kretzinger, Kuntz, Kunz, Laver, Leach, Luce, McAdams, Miller, Milligan, Mock, Molt, Moore, Naso, Ninegar, Pederson, Petry, Ramsey, Ray, Roderick, Scheel, Shippers, Sholty, Shorb, Stevenson, Stover, Sulsberger, Thomas, Volkens, Weimann, Wells, Winkle, Wilson, Wolf. Yeas, 75

Nays—Adams, Jackson. Nays, 2.

The Grand Master delared the Amendment adopted.

Rep. Jones, from District No. 33, made a verbal report on the condition of Past Grand Master Lewis B. Houck, stating that his condition was critical, with no change for the better. Grand Master Fitzpatrick requested the Grand Body to stand with bowed heads in silent prayer for his recovery, after which Grand Chaplain Lasley offered a short prayer.

Grand Master Fitzpatrick appointed a Special Committee to prepare a letter and send some flowers to Past Grand Master Lewis B. Houck, from the Grand Lodge of Ohio, as their token of love. The following is a copy of the letter which was sent to Mrs. Lewis B. Houck:

CINCINNATI, OHIO, June 17, 1930.

Mrs. Lewis B. Houck, Mt. Vernon, Ohio.

DEAR MRS. HOUCK:—By unanimous action of the Grand Lodge of Ohio, now in annual session at Cincinnati, the Grand Master's Executive Committee was instructed to forward to your illustrious and beloved husband, the Honorable Lewis B. Houck, a bouquet of flowers accompanied by a suitable letter, the same to be a slight token of the very high esteem and respect in which he is held by every Officer and Representative of this Grand Body.

Past Grand Master Houck has been an outstanding and leading member of this Grand Lodge for more than a quarter of a century and we have all learned to admire and love him for his many splendid qualities of citizenship and manhood. This Grand Body can ill afford to be without his cheering and inspiring presence as well as his wise counsel and enlightened leadership at this time.

Words are entirely inadequate to give full expression to the innermost thoughts of our hearts and minds at this moment.

Please convey to him our sincerest wishes, our fondest hopes and our most heartfelt prayers for his speedy and complete recovery.

Sincerely and Fraternally yours,

FRANK H. FOSTER,
FRANK S. CULP,
C. R. SUMMERS,
G. F. BROWN,
Executive Committee.

Rep. Deniston, of District No. 39, moved that a special order of business be made that the Amendments Lying Over be taken up at once. Rep. Dick, of District No. 17, seconded the motion. Motion carried.

All Amendments Lying Over from the 1929 session were taken up in numerical order and were defeated.

Rep. Milligan, of District No. 46, moved that the Grand Lodge adjourn until 1:00 P. M. Rep. J. O. Fritz, of District No. 21, seconded the motion. Carried.

Tuesday, June 17, 1930—1:00 P. M.

The Grand Lodge met pursuant to adjournment and was opened in regular form. The Grand Secretary called the roll and reported a quorum present. Grand Chaplain Lasley addressed the Throne of Grace.

Rep. Gaumer, of District No. 34, requested permission to read the report of the Budget Committee and asked that it be thoroughly examined by the Representatives. Rep. Hayes, of District No. 72, moved that 150 copies of the report be printed and a copy be placed on each Representative's desk in the morning. Motion carried.

REPORT No. 2. Rep. Angle, of District No. 50, from the Committee on State of the Order, submitted the following Report, which was considered and adopted:

To the Grand Lodge of Ohio, I. O. O. F.:

We, your Committee on State of the Order, to whom was referred that part of the Grand Master's Report referring to "Condition of the Order in Ohio" and "Membership," beg leave to report that after careful consideration we find that there was a loss of 11 Lodges and a loss of 4,813 members, caused by a decrease in initiations and admissions by cards. We feel that some plan or plans should be devised to stop our loss.

Fraternally submitted,

G. H. ANGLE, W. C. MILLIGAN,
H. F. HALLETT, M. H. COULTER,
FRED P. HUMMEL, E. S. RAY.

REPORT No. 3. Rep. Angle, of District No. 50, from the Committee on State of the Order, submitted the following Report, which was considered and adopted:

To the Grand Lodge of Ohio, I. O. O. F.:

We, your Committee on State of the Order, to whom was referred that part of the Grand Lodge Trustees' Report relating to Improvements and Repairs at the Home, beg leave to report that we have approved the same and desire to thank the Sister Rebekahs and Ladies' Auxiliaries for their generous donations.

Fraternally submitted,

SIGNED BY THE COMMITTEE.

REPORT NO. 4. Rep. Angle, of District No. 50, from the Committee on State of the Order, submitted the following Report, which was considered and adopted:

To the Grand Lodge of Ohio, I. O. O. F.:

We, your Committee on State of the Order, to whom was referred that part of the Grand Master's Report relative to Restoration Cards, Consolidations and Defunct Lodges, beg leave to report that we approve the action taken.

Fraternally submitted,

SIGNED BY THE COMMITTEE.

REPORT NO. 5. Rep. Hallett, of District No. 67, from the Committee on State of the Order, submitted the following Report, which was considered and adopted:

To the Grand Lodge of Ohio, I. O. O. F.:

We, your Committee on State of the Order, to whom was referred that portion of the Grand Secretary's Report relating to "Dedications," note with pleasure that the Grand Master and Grand Secretary have had charge of and attended a number of dedications, and we heartily approve the same.

Fraternally submitted,

SIGNED BY THE COMMITTEE.

REPORT NO. 6. Rep. Hallett, of District No. 67, from the Committee on State of the Order, submitted the following Report, which was considered and adopted:

To the Grand Lodge of Ohio, I. O. O. F.:

We, your Committee on State of the Order, to whom was referred the report relative to *The Ohio Odd Fellow*, would recommend that all Brothers let this be our slogan—An *Ohio Odd Fellow* in every home—and that the spirit of Odd Fellowship be promoted. Let us impress on every Representative that we should talk more Ohio Odd Fellow.

Fraternally submitted,

SIGNED BY THE COMMITTEE.

REPORT NO. 7. Rep. Hummel, of District No. 7, from the Committee on State of the Order, submitted the following Report, which was considered and adopted:

To the Grand Lodge of Ohio, I. O. O. F.:

It is with great pleasure indeed, after reading the report of inspection of the State Department of Public Welfare made at our Home, April 4th, that the Grand Lodge Trustees have met with requirements in every way, by the many improvements accomplished, and for a greater comfort of sanitary living conditions for all residents. We are very grateful to the

Department and we appreciate the hearty recognition the Home has received.

We must ever be remindful of our Grand Lodge Trustees who have given their time and efforts to meet the requirements of the said Department. The many large improvements, such as Frigidaire, non-absorbent floors in toilets, hallways and in many rooms, etc., to make our Home one of the safest and leading homes in Ohio in reference to equipment in every way.

We can endorse all that has been said or written, by personal observation at the Home, at the Inspection of the Home Committee, when present, and further beg to report that our Superintendent and Matron and Grand Lodge Trustees are to be commended on their efficient work and co-operation to make our Home one that will stand out in all its glory in the Jurisdiction of the Sovereign Grand Lodge.

Fraternally submitted,

SIGNED BY THE COMMITTEE.

REPORT No. 8. Rep. Hummel, of District No. 7, from the Committee on State of the Order, submitted the following Report, which was considered and adopted:

To the Grand Lodge of Ohio, I. O. O. F.:

We, your Committee on State of the Order, beg to report that we have examined that part of the Grand Secretary's Report as refers to Special Aid Cases, on page 48. They appear to be in a very satisfactory condition and we heartily approve of the painstaking and simple report of the Grand Secretary on the same.

Fraternally submitted,

SIGNED BY THE COMMITTEE.

REPORT No. 9. Rep. Hummel, of District No. 7, from the Committee on State of the Order, submitted the following Report, which was considered and adopted:

To the Grand Lodge of Ohio, I. O. O. F.:

We, your Committee on State of the Order, to whom was referred that part of the Deputy Grand Master's Report relating to Revision of By-Laws, paragraphs 5, 6, 7, 8 and 9, after careful consideration this Committee commends our Deputy Grand Master and his associates who assisted him in the prompt and efficient services rendered.

Fraternally submitted,

SIGNED BY THE COMMITTEE.

Past Grand Master Chas. R. Summers, Committee on Courtesies, introduced Brother Arthur J. Reed, Past Grand Master and Past Grand Representative, from Lexington, Ky., who was heartily received and given the Honors of the Order.

REPORT NO. 10. Rep. Hummell, of District No. 7, from the Committee on State of the Order, submitted the following Report, which was considered and adopted:

To the Grand Lodge of Ohio, I. O. O. F.:

We, your Committee on State of the Order, to whom was referred that part of the Grand Secretary's Report relative to Relic presented to the Grand Lodge by Past Representative Bro. J. F. Haggard, of Marysville Lodge, No. 87, consisting of Apron and Collar worn by Judge J. H. Kincade, a charter member of Marysville Lodge, No. 87, which will hang in its frame on the wall of the Grand Secretary's Office, beg leave to report that this Grand Lodge extends their thanks for the said relic to Brother Haggard.

Fraternally submitted,

SIGNED BY THE COMMITTEE.

REPORT NO. 11. Rep. Hummel, of District No. 7, from the Committee on State of the Order, submitted the following Report, which was considered and adopted:

To the Grand Lodge of Ohio, I. O. O. F.:

We, your Committee on State of the Order, to whom was referred that part of the Grand Master's Supplemental Report, on page 3, entitled "Grand Master's Travelogue," beg to report that we have carefully considered same and heartily recommend the approval and congratulate the Grand Master on his excellent work throughout these visitations.

Fraternally submitted,

SIGNED BY THE COMMITTEE.

REPORT NO. 12. Rep. Hummel, of District No. 7, from the Committee on State of the Order, submitted the following Report, which was considered and adopted:

To the Grand Lodge of Ohio, I. O. O. F.:

Your Committee on State of the Order, to whom was referred that part of the Grand Secretary's Report relative to "Conclusion," believe and we express the sentiments of not only the Representatives, the Grand Master and the Trustees of this Honorable Body, but the membership of the entire Jurisdiction of Ohio, that we rejoice with Brother Chas. T. Cross, Grand Secretary, in the improvement of his work in his office, of self and help, and the hearty co-operation he has given the entire membership in our Jurisdiction.

We show a loss of membership due to non-payment of dues, but our Secretary's efficient work will bear fruit in time to come.

We also wish to state we are pleased to know of the co-operation of Miss Louella Kirkendall with our Grand Secretary, who in her efficient work, ever faithful co-worker is ever ready and willing to share the arduous duties and work of said office. We are frank in stating that we sincerely hope and trust her future years of life may be full of pleasure and happiness in her devotion and service to her work and for our Order.

We believe that the election of Brother Chas. T. Cross to the office of Grand Secretary is an expression of love and gratitude of the membership of the Grand Jurisdiction of Ohio for the able and efficient service he has rendered as Assistant Secretary for many years, and now as Grand Secretary may we out of respect for him pledge the very best that is within us for the good of our beloved Order that Odd Fellowship may grow in Ohio.

Fraternally submitted,

SIGNED BY THE COMMITTEE.

REPORT No. 13. Rep. Hallett, of District No. 67, from the Committee on State of the Order, submitted the following Report, which was considered and adopted:

To the Grand Lodge of Ohio, I. O. O. F.:

We, your Committee on State of the Order, to whom was referred that part of the Grand Secretary's Report relative to Lodges that did not initiate a candidate during the year, and Lodges that did not drop a member during the year, would report we have carefully examined same and would recommend that this Grand Lodge endorse the Grand Secretary's report.

Fraternally submitted,

SIGNED BY THE COMMITTEE.

REPORT No. 14. Rep. Ray, of District No. 68, from the Committee on State of the Order, submitted the following Report, which was considered and adopted:

To the Grand Lodge of Ohio, I. O. O. F.:

On examination of the work of the Deputy Grand Master, Wm. T. Watkins, in the execution of his duties, investigating all applications for special aid, reveals the fact that he has discharged these duties in a very creditable and thorough manner and deserves the endorsement of this Grand Lodge. We commend the perusal of his report as found on page 31.

Fraternally submitted,

SIGNED BY THE COMMITTEE.

REPORT No. 15. Rep. C. W. Johnson, of District No. 70, from the Committee on Judiciary, submitted the following Report, which was considered and adopted:

To the Grand Lodge of Ohio, I. O. O. F.:

We, your Committee on Judiciary, to whom was referred that portion of the Grand Secretary's Report pertaining to Consolidations and Defunct Lodges, have carefully noted the contents of the report, and whereas we lament the necessity of consolidation or the lifting of Charters, we heartily commend the action of the Grand Master in these cases.

Fraternally submitted,

B. P. BENTON, A. L. THOMAS,
C. W. JOHNSON, W. J. EMMONS,
A. O. FITCH.

Past Grand Master Chas. R. Summers, from the Committee on Courtesies, introduced Bro. W. V. Pinkston, Grand Master of Kentucky, who was given a hearty welcome.

REPORT No. 16. Rep. Corwin, of District No. 65, from the Committee on Legislation, submitted the following Report, which was considered and adopted:

To the Grand Lodge of Ohio, I. O. O. F.:

We, your Committee on Legislation, to whom was referred that part of the Grand Master's Report relating to Appointments, Executive Committee and Committee on Revision of By-laws, beg leave to report we have carefully examined and approve the same.

Fraternally submitted,

W. H. CORWIN, W. B. RODERICK,
C. W. DICK, E. N. LUCE,
F. H. KUNTZ.

REPORT No. 17. Rep. E. E. Jackson, of District No. 52, from the Committee on Grievances, submitted the following Report, which was considered and adopted:

To the Grand Lodge of Ohio, I. O. O. F.:

Your Committee, after investigating the grievance submitted by Lucas Lodge, No. 876, in which case it paid a Brother of Acme Lodge sick benefits in the sum of $44.00, and whereas Acme Lodge, No. 676, has surrendered its charter and all its property to the Grand Lodge of Ohio, your Committee recommends that the Grand Lodge reimburse Lucas Lodge, No. 876, to the amount of $44.00, and move the adoption of this report.

Fraternally submitted,

E. E. JACKSON, G. A. COLLINS,
N. W. KLEINHANS, C. S. MOCK,
A. N. NASO.

REPORT No. 18. Rep. Brate, of District No. 76, from the Committee on Elections, submitted the following Report, which was considered and adopted:

To the Grand Lodge of Ohio, I. O. O. F.:

We, your Committee on Elections, to whom was referred that part of the Grand Master's Report relative to filling vacancy caused by resignation of W. E. Crosier, also election of Grand Lodge Officers, beg to report that we have carefully examined such reports and recommend the same be approved and adopted.

We specially commend our Grand Master for his prompt attention to the matter of special election to fill vacancy in Grand Secretary's Office.

Fraternally submitted,

M. M. BRATE, G. E. FRESHWATER,
LEWIS W. MILLER, THOS. H. SHORB,
WM. P. PETRY.

REPORT No. 19. Rep. Boynton, of District No. 8, from the Committee on Home, submitted the following Report, which was considered and adopted:

To the Grand Lodge of Ohio, I. O. O. F.:

It is indeed with a feeling of great satisfaction that the Home Committee submit the following report of the findings at the inspection of the Home and Farm on May 7th and 8th of this year.

We found conditions in general to be at their best and the many improvements installed during the last year are worthy of commendation by every member of the Order. Chief among the many improvements is the installation of the Frigidaire by the Rebekahs and their worthy President, Sister Ottilie Kunkel, who was able with the co-operation of the good Sisters throughout the State to bring about this and many other needed improvements, is worthy of the praise of every Odd Fellow and Rebekah of the entire domain.

Enough cannot be said in praise of the splendid efforts of our good Superintendent and Matron, Brother and Sister Milner, in bringing about the happy condition of things in and about the Home. The Domestic Science Department, sponsored by and presided over by the Matron, has and is doing much for the education of the girls along the lines of home-making and is indeed a valuable asset to the Home.

The Farm, under the supervision of Brother Wilson, showed a vast improvement in general appearance and promises a much better yield under his management.

The Rebekahs should be commended and receive the hearty thanks of the Odd Fellows of the State for the under drainage of about fifteen acres of the farm, at an expense of about $500.00.

The personnel of the residents appear to be at the best and with very few exceptions every one seems to be working in unison with the management to help attain that condition and make our Home the best in the country.

Fraternally submitted,

CHAS. BOYNTON, H. RALPH DENISTON,
J. M. KAUFMAN, H. C. HOFFMAN,
A. W. BOWERS, F. C. VOLKENS.

REPORT No. 20. Rep. Boynton, of District No. 8, from the Committee on Home, submitted the following Report, which was considered and adopted:

To the Grand Lodge of Ohio, I. O. O. F.:

We, the Committee on Home, wish to commend the work accomplished by the Home Christmas Committee in dispensing happiness and comfort to the residents and employees at the Home at that most joyous season of the year.

We note that the donations were not quite as large as the previous year and wish to urge the various Lodges to make as generous a donation as their various treasuries will permit.

Fraternally submitted,

SIGNED BY THE COMMITTEE.

REPORT NO. 21. Rep. Volkens, of District No. 75, from the Committee on Home, submitted the following Report, which was considered and adopted:

To the Grand Lodge of Ohio, I. O. O. F.:

We, your Committee on Home, to whom was referred that part of the Grand Lodge Trustees' Report relating to the Dental Clinic and Physician's Report, wish to commend the Trustees for their untiring efforts in the interest and welfare of the residents of our Home.

Thanking Dr. Paul R. Minnich for his interest in looking after the health and welfare of the patients, we also extend our heartfelt thanks in the work in the Dental Laboratory by Dr. John F. Glenn. It is quite a task to care for 322 patients. The Home conditions are very satisfactory under the care of these faithful men.

Fraternally submitted,

SIGNED BY THE COMMITTEE.

RESOLUTION NO. 1. Rep. Dick, of District No. 17, offered the following Resolution, which was considered and adopted:

WHEREAS, The Sovereign Grand Lodge of the I. O. O. F. has enacted legislation at its last session, held at Houston, Texas, empowering Grand Bodies to form, organize and institute Junior Lodges. The controlling Sections of such legislation are as follows: Section 1, Section 2, Article 1, Section 1; Article 2, Section 1; Section 2, Section 3; Article 3, Section 1, Section 2; Article 4, Section 1, etc.; therefore be it

Resolved, That the Grand Lodge of the Grand Jurisdiction of Ohio recommend the formation of Junior Lodges and assume the responsibility of fostering and supporting the same. Further, that the Representatives to the Grand Lodge are hereby authorized and directed to act as District Deputy Grand Masters of the Junior Order to assist and act as per provisions of the acts as presented by the Sovereign Grand Lodge.

Resolved, That the Grand Master is hereby authorized to appoint a committee of three Representatives to draft constitution and by-laws of Junior Lodges, to be presented at this session.

The Grand Master appointed Representatives Roderick, Dick and Luce as Special Committee on above Resolution, to report on Wednesday morning.

RESOLUTION NO. 2. Rep. Thos. H. Shorb, of District No. 24, offered the following Resolution, which was considered and adopted:

WHEREAS, The broadcasting of musical entertainments and discourses on various subjects by divers organizations has come to be a ready and practical means of reaching the ear of innumerable people of all classes and walks of life throughout the State and beyond, and

WHEREAS, The Home at Springfield maintains both a band and an orchestra, as well as members with individual talent which could be used as a means of broadcasting musical and other entertainments and for the purpose of keeping before the public the name "Odd Fellows" and the tenets of our noble Order, and

WHEREAS, Such legitimate and high class ethical advertisements could be taken as a means to make the said broadcasting station more or less self-supporting, while at the same time being a permanent measure to advertise the name "Odd Fellow;" therefore be it

Resolved, That the Grand Lodge of Ohio, through its Grand Master and Grand Secretary, or through a Committee from the Grand Lodge, make an investigation in the matter and report to the Grand Lodge as to the feasibility and the desirability of establishing at the Odd Fellows' Home in Springfield of a Radio Broadcasting Station, to be owned and operated by the Grand Lodge of Ohio and to be known as Station ——— of the Odd Fellows and to be used in the interests of and for the good of the Order.

Resolved, That the Grand Lodge of Ohio, through its Grand Master and Grand Secretary, or a Committee from the Grand Lodge, make an investigation in the matter and report to the Grand Lodge as to the feasibility and the desirability of establishing at the Odd Fellows' Home in Springfield a Radio Broadcasting Station, to be owned and operated by the Grand Lodge of Ohio and to be known as Station ——— of the Odd Fellows of Ohio, and to be used in the interests of and for the good of the Order.

The Grand Master appointed Past Grand Master Hughes and Representatives Dick and Deniston as a Special Committee on the above Resolution to report at the next session of the Grand Lodge.

RESOLUTION NO. 3. Rep. Kunz, of District No. 4, offered the following Resolution, which was considered and adopted:

Resolved, That your Committee on Mileage and Per Diem would recomment ten cents per mile, one way, and ten dollars per day be allowed to all who are entitled to same as provided by our Constitution.

RESOLUTION NO. 4. Rep. Hartley, of District No. 43, offered the following Resolution, which was considered and adopted:

WHEREAS, There has been started in the city of Springfield a movement to organize a troop of Boy Scouts at our Home and believing the training given these boys will be for their benefit and for the benefit of Odd Fellowship at large, be it

Resolved, That the Boy Scout Finance Committee at Springfield be authorized to solicit aid from the several Subordinate Lodges of the State, donations not to exceed One Dollar ($1.00) from each Lodge.

Rep. J. O. Fritz, of District No. 21, moved that the Grand Lodge adjourn until eight o'clock on Wednesday morning. Rep. Milligan, of District No. 46, seconded the motion. Motion carried.

The Grand Lodge adjourned and Memorial Services followed immediately.

(Full report of Memorial Services will be found in Appendix.)

Wednesday, June 18, 1930—8:00 A. M.

The Grand Lodge met pursuant to adjournment. Grand Master Fitzpatrick presided. The Grand Secretary called the roll and reported a quorum present. After singing the Opening Ode, with Representative Shippers, of District No. 58, at the piano, the Grand Chaplain invoked Divine Blessing and Deputy Grand Master Watkins declared the Grand Lodge open for business.

RESOLUTION NO. 5. Rep. Weimann, of District No. 78, offered the following Resolution, which was considered, but not adopted:

Resolved, That the system for uniform inspection as presented by the Special Committee appointed at the last annual session, be adopted.

Past Grand Master Summers, from the Committee on Courtesies, introduced Grand Master Pinkston and Grand Secretary Wm. Davies, from Kentucky. Honors of the Order were extended these Officers and each were seated on the stage with other visitors present.

Grand Master Fitzpatrick read the following telegram from Past Grand Master Loren E. Souers:

CANTON, OHIO, June 18, 1930.

James M. Fitzpatrick, Grand Master, I. O. O. F.,
Hotel Gibson, Cincinnati, Ohio:

Regret business engagements prevent attendance. Extend greetings to Grand Lodge and all my friends. Best wishes for a fine session.

LOREN E. SOUERS,
Past Grand Master.

The Special Committee appointed by the Grand Master on Junior Lodges made their report and submitted the following Constitution and By-laws:

CHAPTER I.

MEETINGS.

SECTION 1. *Regular Meetings.*—Each Junior Lodge within this State shall hold at least two regular meetings in each month. The time of said meetings shall be prescribed in the By-Laws of each Junior Lodge, and it shall be opened in due form within fifteen minutes after the time so designated.

SEC. 2. (a) *Special Meetings.*—Special Meetings may be held upon call by the Chief Ruler of his own volition. When requested, in writing, by Five members of the Lodge in good standing, the Chief Ruler shall call a special meeting.

(b) A Lodge may not adjourn its regular meetings to a special date, but it may, by motion duly adopted, instruct the Chief Ruler to call a special meeting for a purpose and on a date named in such motion. In compliance with such action the call shall be regularly issued by the Chief Ruler.

(c) When a special meeting is ordered the Chief Ruler shall cause all resident members to be notified thereof, either verbally, in writing or by notice published in a newspaper circulating in the vicinity of the Lodge. The notice given shall state the object of the meeting and no other business shall be considered or transacted at such meeting.

SEC. 3. *Presiding Officer in Absence of C. R. and D. R.*—If, at any regular or special meeting, both the Chief Ruler and Deputy Ruler shall be absent the Junior Past Ruler present shall preside during the meeting, or until the arrival of one of the said officers.

SEC. 4. *Quorum.*—Each Junior Lodge must designate by By-Law what number of members, not less than five, shall constitute a quorum for the transaction of business. No business shall be transacted, or degrees conferred, unless there shall be present a quorum of members in good standing. A quorum must vote to constitute a legal election of a candidate for membership, or to constitute a legal action by the Lodge upon any question before it.

SEC. 5. *Meetings.*—Junior Lodges shall fix by By-Law, the day of the week and the hour of the day on which the regular meetings of the Lodge shall be held, and may change the same only as other By-Laws may be changed. Should a Lodge change the day of its regular meeting, notice of such change must be sent to the Grand Secretary, at once.

SEC. 6. *Regalia.*—Each officer and member of a Lodge attending a session thereof shall wear the regalia suitable to his rank and station, as authorized by the Sovereign Grand Lodge; in default of proper regalia he shall not be permitted to take part in any discussion, or other business before the Lodge.

CHAPTER II.

MEMBERSHIP.

SEC. 7. All white males, of good moral character who have arrived at the age of fourteen years, but have not attained the age of eighteen years, and who believe in a Supreme Being, the Creator and Preserver of the Universe, shall be eligible to be admitted to membership in a Junior Lodge by initiation; Provided the laws of the Grand Lodge of Ohio relating to and defining the residence of persons applying for membership in subordinate lodges, shall apply to Junior Lodges; *and provided further*, that membership in Junior Lodges shall be divided into the following classes:

(a) *Active Members.*—Those whose ages are between fourteen and eighteen years, shall constitute the active membership. Active members shall have the right to speak and vote on all matters coming before the Lodge.

(b) *Graduate Members.*—Members who have been regularly admitted and have attained the age of eighteen years, but have not yet been admitted to a subordinate Lodge of the Independent Order of Odd Fellows, shall be known as graduate members. They shall have the right to speak on all matters coming before the Lodge but no right to vote. In no case shall they be recognized as active members after attaining the age of eighteen years; and their right to attend the meetings of the Lodge as such graduate members is limited to one year from the time they become such.

(c) *Senior Brothers.*—Third degree members of the Independent Order of Odd Fellows in good standing who shall pay the required fee and be duly elected by ballot of the Junior Lodge, and be obligated to an active support of the Junior Lodge, shall constitute the senor membership and be known as the Senior Brothers. They shall have the right to speak on all matters coming before the Lodge, but no right to vote.

(d) *Honorary Members.*—Any third degree member of the Independent Order of Odd Fellows, in good standing, may attend any session of a Junior Lodge by invitation, and when so attending, shall be recognized as honorary member for the occasion. He shall have no right to speak on matters coming before the Lodge except by invitation or consent, and no right to vote. An official receipt showing payment of dues to a date in advance of the date of the visit shall be evidence of good standing.

SEC. 8. Membership of Senior Brothers in a Junior Lodge shall depend upon continuous membership in a subordinate lodge. If a Senior Brother takes a Withdrawal Card from his subordinate Lodge and deposits it in another Lodge within a year, his membership in the Junior Lodge shall not be affected by the taking of such card.

SEC. 9. Whenever a Senior Brother is admitted, it shall be the duty of the Recorder of the Junior Lodge to report his name to the Recording Secretary of the subordinate lodge to which the brother belongs; and it shall be the duty of the Recording Secretary thus notified, to inform the

Recorder of such Junior Lodge, without delay, of the dropping, suspension, reinstatement or withdrawal of such member.

SEC. 10. In the initiation of a candidate in a junior, the Ritualistic work provided by the Sovereign Grand Lodge must be adhered to; and no person except a member of a Junior Lodge or a member in good standing of the third degree of a subordinate lodge shall witness such work.

SEC. 11. A candidate must be initiated in the lodge in which he is elected unless a dispensation permitting the initiation in another lodge be granted by the Grand Master.

SEC. 12. A member of a Junior Lodge suspended for non-payment of dues may be reinstated or may take a Dismissal Certificate in the manner provided by the General Laws of the Order.

SEC. 13. *The Petition for Membership.*—All applications for membership, whether by initiation, on card, or by any form of certificate, shall be by petition duly signed by the applicant, in person, and by a member in good standing, of the Lodge in which the petition is presented, recommending the applicant to membership. The petition shall be written, or printed, and be in general form as prescribed by the Sovereign Grand Lodge.

SEC. 14. *Receiving and Referring Petitions.*—All petitions must be presented at a regular meeting of the Junior Lodge and be referred to a committee of three members, other than the recommender, who shall investigate as to the health, habits, character and standing of the applicant, and report thereon at the next regular meeting, if practicable, unless the petition shall have been withdrawn by the recommender prior to the filing of the report, and in no case shall this intervention of time, between the presentation of the petition and the report thereon, be dispensed with, except at the institution of new Junior Lodges and then only by special dispensation issued by the Grand Master, or by his duly commissioned District Deputy Grand Master instituting the Junior Lodge.

SEC. 15. *Withdrawal of Petition.*—A petition for membership by initiation may be withdrawn from the Lodge by the recommender, prior to the report of the investigating committee, but can not be withdrawn, by consent of the Lodge or otherwise, after the report of the investigating committee shall have been read to the Lodge. An application for membership on card shall have the right to withdraw his application and demand the return of his card at any time prior to the signing of the constitution.

SEC. 16. *Report of the Committee and Action Thereon.*—Upon the presentation to the Junior Lodge of the report of the investigating committee, unless consideration thereof be postponed to a day certain, or said petition and report shall be recommitted for further investigation, the Chief Ruler, shall after having given the members opportunity to speak on the report, at once, and without motion, direct that the applicant be ballotted for. In ballotting for an applicant, the ballot box, after having been prepared by the Warden under supervision of the Chief Ruler, shall be placed on a pedestal, stand or other suitable receptacle, in the center of the room, whereupon the Chief Ruler shall direct the members to vote promptly, and commencing with the first member on the right of the Chief Ruler, all those desiring to vote and entitled to vote, shall march in regular order around and past the ballot box, deposit their ballots and, in regular order, return to their seats.

(a) After the Chief Ruler shall have declared the ballot closed, the Warden shall convey the ballot box to the Deputy Ruler, who shall inspect the ballots cast, and if less than two black balls appear, shall immediately eport to the Lodge: "I find the ballot clear"; But if two or more black alls appear he shall report, "I find the ballot not clear."

(b) The Warden then shall convey the ballot box to the Chief Ruler who shall inspect the ballots cast and, if less than two black balls appear, shall immediately declare the applicant elected, but if two or more black balls appear the Chief Ruler shall immediately order another ballot to be taken forth-with without debate; and if upon such second ballot less than two black balls appear the applicant shall be declared elected, but if two or more black balls appear, the applicant shall be declared rejected.

(c) When an applicant shall be rejected the money which accompanied his petition shall be returned to him through the Recorder of the Junior Lodge.

(d) A petition of a rejected applicant, shall not again be received by the same, or any other Junior Lodge, until the expiration of six months from the date of such rejection.

SEC. 17. *When Candidate May Be Initiated on the Night of His Election.*—A candidate shall not be initiated at the meeting at which he is elected except by an affirmative vote of two-thirds of the members present, Provided, however, that in the organization of new Junior Lodges applicants may be elected and initiated at the instituting session.

CHAPTER III.

FEES.

SEC. 18. The fee for initiation shall not be less than Three Dollars, one-half of which fee must in all cases, accompany the petition, the balance to be paid on the night of and previous to initiation. One Dollar of all initiation fees shall be remitted to the Grand Secretary by the Accountant of the Junior Lodge, at the last meeting night in June and December of each year.

SEC. 19. The fee for membership on Card or Dismissal Certificate shall be $1.00.

SEC. 20. *Forfeiture of Fee by Applicant.*—If an applicant for membership who has been elected, shall fail to present himself for initiation within six months after date of his election, the fee deposited at the time of applying shall become the property of the Junior Lodge, and he shall forfeit his right of initiation, unless his failure to appear shall have been caused by some unavoidable occurrence acceptable to the Lodge. The Junior Lodge may, however, at its option, return to him all money he has deposited as a fee.

SEC. 21. *Fee for Cards.*—Unless otherwise specifically provided a Junior Lodge may charge a fee not exceeding thirty cents for each card, which must be paid at the time of applying therefor.

CHAPTER IV.

DUES.

SEC. 22. *Dues Defined.*—The dues of a Junior Lodge is the total amount of money legally required to be paid by the members.

SEC. 23. *When Dues to Accrue.*—All regular dues begin to accrue from the date of admission of a member.

SEC. 24. *Dues Payable in Money.*—All dues are payable in lawful money.

SEC. 25. *Minimum Dues and Time of Payment.*—Each Active Member and Senior Brother shall pay into the Treasury of his Junior Lodge, through the channels provided by law, not less than One Dollar and 20 cents per annum, in such sums and at such times as he may elect.

SEC. 26. *Increase and Decrease of Dues.*—Junior Lodges shall have the right to increase or decrease the dues required to be paid by its members, in such manner and within such limits as may be prescribed by law, and when such increase or decrease becomes effective it shall apply to all Active and Senior Brothers alike, whether dues are paid in advance or not.

SEC. 27. *Where Dues Are Payable.*—Dues are payable at Junior Lodge meetings only, and the Accountant shall not be bound to receive dues outside of the lodge room, but when he does so receive them the brother paying such dues shall have credit therefor from the date of the next succeeding meeting.

SEC. 28. *Suspension of Members Does Not Suspend Dues.*—A suspension of membership as a penalty for an offense shall not operate to suspend the payment of dues or assessments accruing or levied during the time of such suspension, but dues shall be regularly charged and must be paid the same as though no suspension existed.

SEC. 29. *Non-Payment of Dues.*—A member in arrears for dues, in any sum whatever, but not under suspension, shall not be denied the right to be present at Junior Lodge meetings, but he shall not be eligible to any office, or entitled to vote or participate in any Junior Lodge business. A member shall not be expelled for non-payment of dues, but if he suffer himself to become in arrears for an amount equal to one year's dues he may, after due notice of such arrearage, be dropped from membership.

CHAPTER V.

OFFICERS.

SEC. 30. *Elective Officers and Time of Election.*—The elective officers of a Junior Lodge shall be: Chief Ruler, and Deputy Ruler, who shall be elected semi-annually, at the first regular meeting in June and December; Recorder, Accountant and Treasurer, who shall be elected annually at the first regular meeting in December.

SEC. 31. *Appointive Officers.*—The appointive officers shall be Warden, Conductor, Chaplain, Outer Sentinel and Inner Sentinel, who shall be appointed by the Chief Ruler.

SEC. 32. *Nomination of Candidates for Elective Offices.*—The nomination of candidates for elective offices shall be made at either or both of the two regular meetings next preceding the election, or on the night of election if no nomination had previously been made, or the Junior Lodge, by an affirmative vote of three-fourths of the members present and entitled to vote, decide, for the best interest of the Lodge to receive other nominations.

SEC. 33. *Conduct of Elections.*—All elections shall be by ballot, and a majority of all votes cast shall be necessary to a choice. When there is but one candidate or nominee for an office, the election may be by motion, authorizing the Recorder or some other member of the Lodge, to cast the vote of the Lodge for such candidate. A member shall not, at any election, be a candidate for more than one office.

SEC. 34. *Tie Vote.*—In all elections, when the votes shall be equally divided between two candidates for the same office, for three successive ballotings, the choice shall be decided by lot by the Chief Ruler and Deputy Ruler or the officers acting as such, and in open lodge. If either of such officers is one of the candidates, the Recorder shall act in his stead.

SEC. 35. *Installation.*—All officers shall be installed into their respective offices during the months of January and July next succeeding their election or appointment, by the Grand Master, the District Deputy Grand Master

or the Chief Ruler. Provided, that in case of an election or appointment to fill a vacancy, the installation shall take place as soon thereafter as convenient and the Chief Ruler or a Past Ruler of the Junior Lodge may conduct such installation.

SEC. 36. *Officers Becoming Disqualified or Failing to Appear.*—When an officer-elect shall become ineligible, or shall fail to qualify, or shall decline to serve or shall fail to appear for installation at the proper time without having been excused by his Junior Lodge, the installing officer may declare the office vacant and order an immediate election to fill the vacancy in such office, and install into office the person so elected.

SEC. 37. *Vacancy Caused by Absence of Officer.*—An elected or appointed officer who may absent himself from three successive regular meetings of the Junior Lodge, without having first obtained permission from the Lodge, shall thereby forfeit his office, unless excused by his lodge on account of sickness or unavoidable circumstances; provided, that before declaring such office vacant notice shall be served on said officer or mailed to him at his last known post office address, directing him to appear at the next regular meeting of the Junior Lodge to show cause for his absence.

SEC. 38. *Manner of Filling Vacancies.*—Whenever a vacancy shall occur in any office, it shall be announced at the lodge by the Chief Ruler at a regular meeting, and in case of an elective office nominations therefor shall then be made, and at the next regular meeting thereafter an election shall be held to fill the vacancy, except as provided in Section 37; in event of a vacancy in an appointive office the Chief Ruler shall immediately fill the same.

SEC. 39. *Terms of Service of Officers.*—All officers, elected or appointed, whether for regular terms or to fill vacancies, shall continue to hold office and serve therein until their successors shall have been elected and installed.

CHAPTER VI.

QUALIFICATIONS AND DUTIES OF OFFICERS.

SEC. 40. Any Active Member in good standing is eligible to any office in the Junior Lodge except Chief Ruler and Deputy Ruler. To be eligible to the office of Chief Ruler, a member must have served a term as Deputy Ruler. To be eligible to the office of Deputy Ruler, a member must have served a term in some elective or appointive office in the Junior Lodge. But any Active Member, in good standing, may be elected as the first Chief Ruler or Deputy Ruler of a new or revived Junior Lodge, or to fill a vacancy during the first term of such new or revived Junior Lodge. In case of a vacancy in the office of Chief Ruler, or Deputy Ruler, if all qualified members present refuse to accept such vacant office, the Junior Lodge may elect an Active Member in good standing thereto. Provided a dispensation for such purpose be obtained from the Grand Master.

SEC. 41. *Duties of Chief Ruler.*—The duties of the Chief Ruler shall be:

(a) To preside at all meetings of his lodge at which he may be present; to preserve strict order and decorum during the session and enforce the Constitution and Laws of the Order and the Junior Lodge.

(b) To decide all questions of order subject to appeal, by two members, from his decision to the Junior Lodge.

(c) To cast the deciding vote on all questions on which there may be an equal division of members, except on election of officers and appeals from his decision.

(d) To supervise all balloting: to carefully inspect all ballots on applications for membership, degrees or certificates, after the ballot shall have been inspected by the Deputy Ruler, and announce the results thereof to the Lodge.

(e) To promptly sign all orders on the Treasurer for payments of such sums of money, as may, from time to time, be authorized by the Junior Lodge, and such cards, certificates and other documents as may require his official signature to authenticate them.

(f) To appoint, at the time of his installation, the officers as specified in Section 31; also a standing committee of three members whose duty shall be to examine, and approve, or disapprove, all bills and claims against the Lodge. At the same time to appoint such other committees as the Constitution of the By-Laws or the Junior Lodge may require, and from time to time, to appoint special or other committees whose appointment is not otherwise provided for.

(g) At the last regular meeting of his term to appoint a committee of three members to aduit the books and accounts of the officers having charge of lodge funds or disbursement thereof.

(h) To do and perform such other duties, acts and offices as may be required of him in his official capacity.

SEC. 42. *Qualifications for Deputy Ruler.*—The qualifications for the office of Deputy Ruler shall be as described in Section 40.

SEC. 43. *Duties of Deputy Ruler.*—The duties of the Deputy Ruler shall be:

(a) To assist the Chief Ruler in the discharge of the duties of his office and to preside when the Chief Ruler is absent.

(b) To inspect all ballots for membership, degrees and certificates and report thereon to the lodge.

(c) To officiate at Lodge meetings according to the charge books, and to do and perform such other offices as may be required by the Junior Lodge or the laws, and usages and ceremonies of the Order.

SEC. 44. *Duties of Recorder.*—The Recorder shall keep a true and accurate record of all meetings and doings of the lodge.

SEC. 45. *Duties of Treasurer.*—The Treasurer shall receive from the Accountant and disburse all money and shall keep an accurate record thereof accounting to his lodge for the same, as may be provided in the by-laws.

SEC. 46. *Duties of Accountant.*—The Accountant shall keep the accounts between the lodge and members, receive all moneys due the lodge and pay the same to the Treasurer at the close of each regular meeting, perform all duties, and bear the same relation to the Junior Lodge as the Financial Secretary bears to the subordinate lodge.

SEC. 47. *Duties of Appointive Officers.*—The Warden, Conductor, Outer Sentinel, Inner Sentinel, Chaplain and all other appointive officers shall perform such duties as may be prescribed by the ritual of the Junior Lodge and the by-laws of the local Junior Lodge.

CHAPTER VII.

INSTITUTION OF JUNIOR LODGES, DEGREES, CHARTER FEES.

SEC. 48. Junior Lodges shall be instituted by authority of and directed by the Grand Lodge, and as provided by this Code, and with life authority, as subordinate lodges are now instituted. Active members of Junior Lodges

shall be designated as Junior Odd Fellows. The Grand Master shall be the instituting officer, but he may authorize any District Deputy Grand Master to act for him.

SEC. 49. No Junior Lodge shall be chartered under the name of a living person, nor under the name of any county, state or province, other than that in which it is located.

SEC. 50. The Junior Lodge degrees shall be conferred by duly constituted Junior Lodges only; Provided, however, when it may be necessary to induct applicants for a charter into membership, power to obligate and instruct in the work is vested in the Grand Lodge, and such power shall be exercised by and through the instituting officer.

SEC. 51. All Junior Lodges must make returns to the Grand Secretary at the end of each term, containing such information as may be required by the Grand Lodge; all necessary blanks shall be furnished all Junior Lodges by the Grand Secretary. The charter of Junior Lodges may be suspended for failure to make returns as provided in this section.

SEC. 52. A Junior Lodge shall consist of not less than ten Active Members and no Junior Lodge shall voluntarily surrender its charter or dissolve its organization as long as ten Active Members, in good standing, desire to maintain the charter and work under it; Provided, however, when a a vote upon the surrender of a charter is to be taken, notice thereof shall be given to all Active Members and all Senior Brothers of the Lodge, by mailing such notice to the last known address of each.

SEC. 53. *Charter Fee.*—The charter fee for a Junior Lodge or resuscitated Junior Lodge shall be Twenty Dollars, which must accompany the petition, and for which the instituting of the lodge the Grand Lodge shall furnish the necessary Rituals and books.

SEC. 54. *Contingent Fund.*—All Junior Lodges may by By-Law set apart any sum, not exceeding fifty per cent of its receipts from all sources as a Contingent Fund, which fund may be appropriated from time to time for purposes designed to advance the interest of the order and for which the General Fund may not be appropriated.

SEC. 55. All appeals from the decisions and actions of a Junior Lodge shall be to the Grand Lodge and the decision of the Grand Lodge shall be final, unless modified or reversed on appeal to The Sovereign Grand Lodge.

SEC. 56. In all trials or proceedings in Junior Lodges involving charges against any member and fixing punishment for any offense against the laws of the Order, all statutes, laws, customs and procedure providing for and governing trials and fixing punishment in subordinate lodges, shall apply with equal force in Junior Lodges.

SEC. 57. *Alterations and Amendments.*—No alterations of, or amendments to, this Constitution, shall be made unless written notice thereof be given at an annual session of the Grand Lodge, and lie over for one year, unless, by consent of four-fifths of all members present in open session of the Grand Lodge, the operation of this Section shall be temporarily suspended, when this Constitution may be amended and perfected, and such action must be concurred in by the vote of two-thirds of the Representatives present, provided, that any changes may be enacted at any session to make these laws conform to the laws or decisions of the Sovereign Grand Lodge.

SEC. 58. *Time of Taking Effect.*—This Constitution shall take effect and be in force from and after its adoption.

W. B. RODERICK,
C. W. DICK,
E. N. LUCE.

Rep. Bamber, of District No. 77, moved that the Grand Lodge adopt the report presented as a whole and 200 copies be printed and placed on the desk of all Representatives. Rep. Gasser, of District No. 3, seconded the motion, which was carried.

The Grand Master introduced the following visitors from foreign Jurisdictions: Grand Master W. V. Pinkston and Grand Secretary Wm. Davies, of Kentucky; Grand Patriarch B. H. Wright, of Kansas; Past Grand Master McFarlin and Grand Warden B. I. Day, of West Virginia; Past Grand Master and Grand Representative John C. Mark and Past Grand Master and Grand Treasurer Fred C. Hanyen, of Pennsylvania. Also the following officials from Ohio: Past Grand Patriarchs Peirce, Krumlauf and Geesaman, Grand High Priest Fuller, all of the above officers gave excellent talks, which were heartily received and enjoyed.

The hour having arrived for the election of Grand Lodge Trustee, Rep. Elliott, of District No. 27, placed in nomination the name of Rep. J. O. Fritz, of Wooster Lodge, No. 42, Wooster, Ohio. Rep. Hoffman, of District No. 26, seconded the nomination. Rep. Roderick, of District No. 73, moved the nominations be closed. Rep. Bamber, of District No. 77, seconded the motion. Rep. Gasser, of District No. 3, moved that there being only one candidate, the Grand Secretary be instructed to cast the vote of this body for the election of Bro. J. O. Fritz. The Grand Secretary cast the 78 votes and the Grand Master declared Bro. J. O. Fritz elected.

Brother Fritz made a very forceful and fine response and received the congratulations of all present.

The Grand Master declared a ten minutes' recess.

Rep. Stover, of District No. 29, moved that the Committee on Mileage and Per Diem prepare their report for a three days' session. Rep. Dick, of District No. 17, seconded the motion. Motion carried.

REPORT NO. 22. Rep. Adams, from District No. 10, submitted the following report on Mileage and Per Diem, which was adopted:

REPORT OF COMMITTEE ON PER DIEM AND MILEAGE.

To the Grand Lodge of Ohio, I. O. O. F.:

Your Committee on Per Diem and Mileage herewith present a statement of the Mileage and Per Diem which the Officers and Representatives are entitled to receive for the present session, as per resolution adopted by this Grand Lodge:

NAMES OF OFFICERS.	OCCUPATION.	RESIDENCE.	Miles Traveled	Mileage	Days in Attendance	Per Diem.	TOTAL.
Jas. M. Fitzpatrick, Grand Master	Grand Master, I.O.O.F.	Bethel	30	$ 3 00	3	$30 00	$33 00
Wm. T. Watkins, D. Grand Master	Teacher	Marietta	212	21 20	3	30 00	51 20
B. F. Reading, Grand Warden	Minister	Toledo	214	21 40	3	30 00	51 40
Chas. T. Cross, Grand Secretary	Grand Sec'y, I. O. O. F.	Columbus	116	11 60	3	30 00	41 60
Geo. C. Kolb, Grand Treasurer	Banker	Cincinnati	.....	.....	3	30 00	30 00
Thos. Lasley, Grand Chaplain	Minister	Perrysville	191	19 10	3	30 00	49 10
W. E. Meyers, Grand Marshal	.....	Cincinnati	.....	.....	3	30 00	30 00
Chas. H. Kahn, Grand Guardian	Stock Keeper	Hamilton	25	2 50	3	30 00	32 50
C. W. Angerman, Grand Conductor	Engineer	Massillon	250	25 00	3	30 00	55 00
Geo. T. Halse, Grand Herald	Rural Letter Carrier	Bethel	30	3 00	3	30 00	33 00
C. A. Sides, Grand Messenger	Machinist	Dayton	62	6 20	4	40 00	46 20
Geo. M. Neffner, Grand Rep.	Merchant	New Vienna	55	5 50	3	30 00	35 50
Herbert A. Hughes, Grand Rep.	Manufacturer	Zanesville	175	17 50	3	30 00	47 50
Grand Officers-Elect							
N. P. McGay	Physician	Cleveland	262	26 20	3	30 00	56 20

Report of Committee on Per Diem and Mileage—Continued.

Representatives

District....	Names of Representatives.	Occupation.	Residence.	Miles Traveled.....	Mileage....	Days in Attendance.	Per Diem..	Total.
1	Earle R. Knight	Mail Carrier	Swanton	222	$22 20	3	$30 00	$52 20
2	Wm. Christen	Foreman	Toledo	218	21 80	3	30 00	51 80
3	John M. Gasser	Barber	Toledo	220	22 00	3	30 00	52 00
4	Walter F. Kunz	Inspector	Toledo	220	22 00	3	30 00	52 00
5	Geo. Wells	Clerk	Toledo	220	22 00	3	30 00	52 00
6	N. W. Kleinhans	Farmer	Oak Harbor	256	25 60	3	30 00	55 60
7	Fred Hummel	Ins. Manager	Lakewood	262	26 20	3	30 00	56 20
8	Chas. F. Boynton	Letter Carrier	Cleveland	262	26 20	3	30 00	56 20
9	Arthur W. Bowers	Printer	Cleveland	262	26 20	3	30 00	56 20
10	J. L. Adams	Carpenter	Cleveland	270	27 00	4	40 00	67 00
11	Angel Naso	Beautician	Cleveland	262	26 20	3	30 00	56 20
12	Geo. O. Collins	Machinist	Willoughby	280	28 00	3	30 00	58 00
13	E. N. Luce	Civil Engineer	Ashtabula	318	31 80	3	30 00	61 80
14	Lewis W. Miller	Florist	Warren	310	31 00	3	30 00	61 00
15	Wm. H. Frayne	Foreman	Chagrin Falls	285	28 50	3	30 00	58 50
16	G. M. Pederson	Veterinarian	Hamler	198	19 80	3	30 00	49 80
17	C. W. Dick	Craftsman	Bowling Green	190	19 00	3	30 00	49 00
18	Wm. Sholty	Manufacturer	Tiffin	175	17 50	3	30 00	47 50
19	Wm. Molt	Farmer	Milan	245	24 50	3	30 00	54 50
20	Chas. S. Wilson	Real Estate Broker	Mansfield	179	17 90	3	30 00	47 90
21	Jos. O. Fritz	Attorney-at-Law	Wooster	239	23 90	3	30 00	53 90
22	M. H. Coulter	Insurance	Akron	247	24 70	3	30 00	54 70
23	Chas. S. Bunts	Engineer	Akron	247	24 70	3	30 00	54 70
24	Thos. H. Shorb	Physician	Canton	270	27 00	3	30 00	57 00
25	Ralph E. Dodson	Storekeeper	Struthers	302	30 20	3	30 00	60 20
26	Harry C. Hoffman	Municipal Judge	Youngstown	314	31 40	3	30 00	61 40

27	Jas. M. Elliott	Insurance Agent	Sebring	268	26 80	3	30 00	56 80
28	T. M. Ramsey	Potter	East Liverpool	292	29 20	3	30 00	59 20
29	S. S. Stover	Banker	Findlay	150	15 00	3	30 00	45 00
30	Earl Brewer	Hardware Dealer	Harpster	158	15 80	3	30 00	45 80
31	David E. Kale	Manager	Agosta	151	15 10	3	30 00	45 10
32	B. P. Benton	Attorney-at-Law	Delaware	149	14 90	3	30 00	44 90
33	L. W. Jones	Hay Dealer	Mt. Vernon	164	16 40	3	30 00	46 40
34	E. S. Gaumer	Manager	Coshocton	188	18 80	3	30 00	48 80
35	Wm. Petry	Contractor	Uhrichsville	220	22 00	3	30 00	52 00
36	F. W. Scheel	Mill Worker	Toronto	280	28 00	3	30 00	58 00
37	W. V. Kretzinger	Bookkeeper	Oakwood	165	16 50	3	30 00	46 50
38	Thos. Armstrong	Mechanic	Middlepoint	150	15 00	3	30 00	45 00
39	H. Ralph Deniston	Florist	Spencerville	145	14 50	3	30 00	44 50
40	Fred W. Roberts	Farmer	Rushsylvania	120	12 00	3	30 00	42 00
41	Samuel McAdams	Rural Letter Carrier	Cable	132	13 20	3	30 00	43 20
42	G. E. Freshwater	Dairyman	Powell	145	14 50	3	30 00	44 50
43	Jas. F. Hartley	Machinist	Springfield	80	8 00	3	30 00	38 00
44	J. Frank Ninegar	Farmer	Hilliards	126	12 60	3	30 00	42 60
45	H. C. Keifer	Insurance	Columbus	116	11 60	3	30 00	41 60
46	W. C. Milligan	Contractor	Columbus	116	11 60	3	30 00	41 60
47	Al. Thomas	Printer	Newark	153	15 30	3	30 00	45 30
48	C. S. Mock	Mail Carrier	Chandlersville	179	17 90	3	30 00	47 90
49	Frank H. Kuntz	Merchant	Malta	200	20 00	3	30 00	50 00
50	G. H. Angle	Letter Carrier	Cambridge	201	20 10	3	30 00	50 10
51	Alex. Moore	Farmer	Barnesville	230	23 00	3	30 00	53 00
52	E. E. Jackson	Attorney-at-Law	Rockford	128	12 80	3	30 00	42 80
53	Wilbur J. Emmons	Attorney-at-Law	Sidney	98	9 80	3	30 00	39 80
54	A. G. Fritz	Motorman	Tippecanoe City	75	7 50	3	30 00	37 50
55	Theo. Finnarn	Attorney-at-Law	Greenville	75	7 50	3	30 00	37 50
56	Beaver Gebhart	Machinist	Miamisburg	50	5 00	3	30 00	35 00
57	Geo. H. Leach	Machinist	Dayton	60	6 00	3	30 00	36 00
58	J. W. Shippers	P. O. Superintendent	Dayton	60	6 00	3	30 00	36 00
59	W. E. Craig	Grocer	Washington C. H.	77	7 70	3	30 00	37 70
60	Frank Laver	Machinist	Basil	152	15 20	3	30 00	45 20
61	R. W. Comly	Merchant	Logan	150	15 00	3	30 00	45 00
62	Fred. O. Sulsberger	Farmer	Woodsfield	248	24 80	3	30 00	54 80

Report of Committee on Per Diem and Mileage—Continued.

Representatives—Continued

District....	Names of Representatives.	Occupation.	Residence.	Miles Traveled.....	Mileage....	Days in Attendance.	Per Diem..	Total.
63	C. C. Ross	Carpenter	Eaton	52	5 20	3	30 00	35 20
64	H. S. Stevenson	Attorney-at-Law	Loveland	25	2 50	3	30 00	32 50
65	W. H. Corwin	Retired	Blanchester	40	4 00	3	30 00	34 00
66	C. N. Winkle	Banker	Hillsboro	56	5 60	3	30 00	35 60
67	Harry F. Hallett	Clerk	Chillicothe	100	10 00	3	30 00	40 00
68	E. S. Ray	Physician	Hamden	127	12 70	3	30 00	42 70
69	R. I. Wolfe	Postmaster	Coolville	183	18 30	3	30 00	48 30
70	C. W. Johnson	Teacher	Beverly	232	23 20	3	30 00	53 20
71	J. M. Kaufman	Manager	Gallipolis	169	16 90	3	30 00	46 90
72	W. H. Hayes	City Auditor	Ironton	134	13 40	3	30 00	43 40
73	W. B. Roderick	Printer	West Union	70	7 00	3	30 00	37 00
74	A. O. Fitch	Rural Letter Carrier	Ripley	60	6 00	3	30 00	36 00
75	F. C. Volkens	Salesman	Cincinnati	.....	.....	3	30 00	30 00
76	M. M. Brate	Farmer	Hamilton	22	2 20	3	30 00	32 20
77	W. E. Bamber	Contractor	West Chester	16	1 60	3	30 00	31 60
78	Henry Weimann	Upholsterer	Cheviot	.....	.....	3	30 00	30 00

Grand Lodge Trustees

	A. V. Hinman	Physician	Youngstown	329	32 90	3	30 00	62 90
	H. D. Kensinger	Contractor	Bryan	185	18 50	3	30 00	48 50
	Louis R. Drummond	Officer	Cincinnati	.....	.....	3	30 00	30 00
	Lemuel M. Mitch	Farmer	South Vienna	100	10 00	3	30 00	40 00
	Herbert A. Hughes	Manufacturer	Zanesville	.....	.....	.....	.....	.....

Grand Master's Executive Committee

Frank S. Culp	Attorney-at-Law	Mansfield	180	18 00	3	30 00	48 00
Frank H. Foster	Attorney-at-Law	Toledo	220	22 00	3	30 00	52 00
Lewis B. Houck	Attorney-at-Law	Mt. Vernon	.....	.....	.....	.....	.....
G. F. Brown	Retired	Lebanon	30	3 00	3	30 00	33 00
C. R. Summers	Attorney-at-Law	Oberlin	237	23 70	3	30 00	53 70

Custodian of Secret Work

Wm. Mundhenk	.....	Cincinnati	.....	.....	.....	.....	.....

Stenographers

Louella L. Kirkendall	Stenographer	Columbus	116	11 60	3	30 00	41 60
Total			16,229	$1,622 90	305	$3,050 00	$4672 90

Fraternally submitted,

J. L. ADAMS,
WALTER KUNZ,
H. C. KEIFER,
J. BEAVER GEBHART,
FRANK SCHEEL.

REPORT NO. 23. Rep. W. J. Emmons, of District No. 53, from the Committee on Judiciary, submitted the following Report, which was considered and adopted:

To the Grand Lodge of Ohio, I. O. O. F.:

We, your Committee on Judiciary, to whom was referred that part of the Grand Representatives' Report relating to the "Condition of the Order throughout the World," submit the following:

We regret the loss of membership and finances as shown by a comparison of the figures for the previous year, but hope that the intensive work of the current year will show a decided improvement.

Fraternally submitted,

W. J. EMMONS, B. P. BENTON,
C. W. JOHNSON, A. L. THOMAS,
A. O. FITCH.

REPORT NO. 24. Rep. Kuntz, of District No. 49, from the Committee on Legislation, submitted the following Report, which was considered and adopted:

To the Grand Lodge of Ohio, I. O. O. F.:

We, your Committee on Legislation, beg to report concerning that part of the Grand Master's Report, in reference to the appointment of a "Field Man," would recommend that this be referred to the Budget Committee for its disposal.

Fraternally submitted,

F. H. KUNTZ, W. H. CORWIN,
E. N. LUCE, W. B. RODERICK,
C. W. DICK.

REPORT NO. 25. Rep. Bamber, of District No. 77, from the Committee on Finance, submitted the following Report, which was considered and adopted:

To the Grand Lodge of Ohio, I. O. O. F.:

We note with regret that forty-two dollars as an average has been spent for burying the dead and that is higher than it should be, for the reason that nineteen Lodges spent a total of Eleven Hundred and Three Dollars and Forty-two Cents and reported no deaths in their lodges. In the matter of relief that One Dollar and Twenty-one Cents per member was spent in excess of the receipts from members relieved.

The membership should be commended in their work in procuring reinstations and in their co-operation with the Grand Master's program.

It is with pleasure that we note that *The Ohio Odd Fellow* shows a profit of $624.88, and we earnestly recommend that the Representatives of this Grand Body detail themselves as salesman for our paper, as the Editor of

our paper will have much of interest taken from the early records of this Grand Jurisdiction.

We wish to commend the Grand Lodge Trustees in their efficient manner in which they have been able to substantially increase our Endowment Fund.

It is with anxiety and apprehension that we fully realize that some action must be taken to increase our receipts so they will meet our expenditures.

Fraternally submitted,

W. E. BAMBER. J. W. SHIPPERS,
DR. G. M. PEDERSON, W. V. KRETZINGER,
S. S. STOVER,

REPORT NO. 26. Rep. N. W. Kleinhans, of District No. 6, from the Committee on Grievance, submitted the following Report, which was considered and adopted:

To the Grand Lodge of Ohio, I. O. O. F.:

Your Committee to whom was referred the matter of Oak Hill Lodge, No. 639, whose Charter has been revoked, have duly considered the same and recommend that the Grand Lodge pay the sum of $40.00 death and sick benefits due the deceased.

Fraternally submitted,

E. E. JACKSON, N. W. KLEINHANS,
GEO. COLLINS, A. N. NASO,
C. S. MOCK.

REPORT NO. 27. Rep. Brate, of District No. 76, from the Committee on Elections, submitted the following Report, which was considered and adopted:

To the Grand Lodge of Ohio, I. O. O. F.:

We, your Committee on Elections, to whom was referred that part of the Deputy Grand Master's Report as refers to Special Elections, also that part of the Grand Secretary's Report as refers to Canvassing Votes for Representatives, beg to report we have carefully examined these reports and would recommend the approval and adoption of same.

Fraternally submitted,

M. M. BRATE, LEWIS W. MILLER,
G. E. FRESHWATER, THOS. H. SHORB,
WM. P. PETRY.

REPORT NO. 28. Rep. Christen, of District No. 23, from the Committee on District Deputy Grand Masters, submitted the following Report, which was considered and adopted:

To the Grand Lodge of Ohio, I. O. O. F.:

We, your Committee to whom was referred the report of our Grand Representatives, beg leave to report that we have carefully examined their report and recommend its adoption.

Fraternally submitted,

WM. CHRISTEN, CHARLES BUNTS,
C. C. ROSS, ALEX MOORE,
T. M. RAMSEY.

REPORT No. 29. Rep. Weimann, of District No. 78, from the Committee on Apportionment, submitted the following Report, which was considered and adopted:

To the Grand Lodge of Ohio, I. O. O. F.:

We, your Committee on Apportionment, would recommend that Chester Lodge, No. 204, be taken out of District No. 31, and placed in District No. 33; Bennington Lodge, No. 433, be taken out of District No. 31, and placed in District No. 33; Wadsworth Lodge, No. 119, be taken out of District No. 22, and placed in District No. 7; Concordia Lodge, No. 88, be taken out of District No. 28, and placed in District No. 27; Sylvan Lodge, No. 240, be taken out of District No. 21, and placed in District No. 20; Rock Creek Lodge, No. 254, be taken out of District No. 14, and placed in district No. 13; Fulton Lodge, No. 112, be taken out of District No. 75, and placed in District No. 78.

Fraternally submitted,

HENRY WEIMANN, FRANK LAVER,
R. W. COMLY, E. R. KNIGHT,
WM. MOLT.

RESOLUTION No. 6. Rep. Brewer, of District No. 30, offered the following Resolution, which was considered and adopted:

Resolved, That the following members of the Home Committee be allowed $5.00 each, per diem, for attending the Home Inspection on May 8th. Chas. N. Boynton, Julius Kaufman, Arthur W. Bowers, H. R. Deniston and H. C. Hoffman.

RESOLUTION No. 7. Rep. H. Ralph Deniston, of District No. 39, offered the following Resolution, which was considered and adopted:

Resolved, That $100.00 be made available toward the expenses of the I. O. O. F. Secretaries' Convention each year, and that this become a Standing Resolution and be known as Standing Resolution No. 74.

RESOLUTION No. 8. Rep. Frayne, of District No. 33, offered the following Resolution, which was considered and adopted:

Resolved, That the Committee on Charters approve the action of Rep. L. W. Jones, in taking up the Charter of Brink Haven Lodge, No. 905, that had become defunct.

Past Grand Master Chas. R. Summers, from the Committee on Courtesies, introduced the following visitors: General Commanding Fred. H. A. Hahn, of Toledo, Ohio; Major General Perry D. Eberly, Canton, Ohio; Brigadier General G. F. Hale, of Detroit; Major Frank C. Pfahl, Lieut.-Col. Schmidt and Lieut.-Col. Gluckstein, of Cincinnati, who were accorded the Honors of the Order. The Grand Master declared a recess.

Past Grand Master Chas. R. Summers, from the Courtesy Committee, received and introduced the following Officials from the Rebekah Assembly: President Jennie Hermann, Secretary Anna I. Henderson, Junior Past President Ottilie Kunkel, Past President Josephine Short and Mrs. Jas. M. Fitzpatrick. These ladies were accorded a hearty welcome and all addressed the Grand Lodge.

Rep. Roderick, of District No. 73, moved that we adjourn to 1:15 P. M. Rep. Deniston seconded the motion. Motion carried.

Wednesday, June 18, 1930—1:15 P. M.

The Grand Lodge met pursuant to adjournment. The Grand Master instructed the Grand Secretary to call the roll and a quorum was present. The Grand Chaplain invoked Divine Blessing, after which Deputy Grand Master Watkins declared the Grand Lodge open for business.

AMENDMENT NO. 2. Rep. Luce, of District No. 13, offered the following Amendment and asked immediate consideration.

That Sec. 87, of the Subordinate Lodge Constitution be amended to read as follows:

SECTION 87 (a). *No stipulated financial sick or disability benefits* shall be paid by the Subordinate Lodges to their members; *Provided*, that Subordinate Lodges shall provide such financial relief to their members in distress as the obligations and teachings of Odd Fellowship require. (Repeal Paragraphs (b), (c), (d) and (e).

Rep. Hartley, of District No. 43, moved that the Amendment be indefinitely postponed. A yea and nay vote was taken on the motion, which was lost. The vote on the Amendment was as follows:

Yeas—Adams, Angle, Armstrong, Bamber, Benton, Bowers, Boynton, Brate, Brewer, Bunts, Christen, Collins, Comly, Corwin, Coulter, Craig, Deniston, Dick, Dodson, Elliott, Emmons, Fitch, Frayne, Freshwater, Fritz, J. O., Gasser, Gaumer, Gebhart, Hallett, Hoffman, Hummel, Johnson, Jones, Kale, Kaufman, Keifer, Kleinhans, Knight, Kretzinger, Kuntz, Kunz, Laver, Luce, Miller, Milligan, Molt, Naso, Ninegar, Pederson, Petry, Ray, Roberts, Roderick, Sholty, Shorb, Stevenson, Stover, Sulsberger, Thomas, Volkens, Wells, Wolf Yeas—62.

Nays—Finnarn, Fritz, A. G.; Hartley, Hayes, Jackson, Leach, McAdams, Mock, Moore, Ramsey, Ross, Scheel, Shippers, Weimann, Winkle, Wilson. Nays—16.

Rep. Fritz, of District No. 21, moved that this action be reconsidered. Rep. Bowers, of District No. 9, seconded the motion. Motion carried.

The Grand Master declared a recess, at which time the Superintendent of our Home, Brother Milner, entered the room with the Band, who favored the Grand Lodge with a number of selections. They were led by Brother Wood, the new leader, and their music was excellent. A collection was taken for the Bus Fund, which amounted to $105.20; also a collection of $30.00 was taken up for the Band children for pin money while they were in Cincinnati, which amounted to $1.00 each.

Brother John Good, member of Kirkup Lodge, No. 401, then escorted the Band to the Palace Theater, where they were entertained for the afternoon.

Major General Perry D. Eberly was then introduced by the Grand Master and made a short but impressive address to the Representatives.

Rep. J. M. Kaufman, of District No. 71, introduced Brother Wilbert Wilson, Foreman of the Farm, to the Officers and Representatives.

REPORT NO. 30. Rep. Milligan, of District No. 46, from the Committee on State of the Order, submitted the following Report, which was considered and adopted:

To the Grand Lodge of Ohio, I. O. O. F.:

We, your Committee on State of the Order, to whom was referred that part of the Grand Master's Report relative to "Visits of our Grand Master," to the "Ten Largest Lodges," and sixty-two Lodges on the "Roll of Honorable Mention," wish to heartily commend our Grand Master and the active members in the aforementioned Lodges for their zeal in the promotion of Odd Fellowship.

As to "Bequests," in the Grand Lodge Trustees' Report, we note with extreme pleasure that our Endowment Fund is increasing each year, also, we are gratified to know that our worthy Trustees are able to place the accumulated interest as a part of this permanent fund.

The extreme importance of a large Endowment Fund for our Home demands the attention of all the members of this Grand Body, and we urge each District Deputy Grand Master to inform all the Lodges in his District as to the need of this fund.

Fraternally submitted,

W. C. MILLIGAN, E. S. RAY,
M. H. COULTER, FRED P. HUMMEL,
G. H. ANGLE, H. F. HALLETT.

REPORT No. 31. Rep. Coulter, of District No. 22, from the Committee on State of the Order, submitted the following Report which was considered and adopted:

To the Grand Lodge of Ohio, I. O. O. F.:

We, the Committee on State of the Order, to whom was referred that part of the Deputy Grand Master's Report on "Decisions," note it is very apparent that there is not the familiarity with the rules and laws of the Order and indifference on the part of the Officers to their obligations and instruction. The District Deputy Grand Masters can improve this condition.

As to "Jewels and Buttons" presented to veteran members and referred to in the Grand Secretary's Report; it is commendable that the Lodges recognize their members who have been in the service of the Order many years. It should also remind us that the membership of our Order is growing older in average and that plans should be made to pass the burden of the work to younger shoulders.

Fraternally submitted,

SIGNED BY THE COMMITTEE.

REPORT No. 32. Rep. Ray, of District No. 68, from the Committee on State of the Order, submitted the following Report, which was considered and adopted:

To the Grand Lodge of Ohio, I. O. O. F.:

Your Committee, after careful consideration of applications from Lodges to solicit aid to the amount of One Dollar, in favor of worthy relief

work, beg leave to recommend that the following Lodges be granted permission to solicit aid to the amount of One Dollar, from each Subordinate Lodge, said fund to be sent to the Grand Secretary's office.

Rising Sun Lodge, No. 788, Rising Sun, for Brother John Rees.
Sardinia Lodge, No. 683, Sardinia, for Brother A. R. Rickey.
Del Carbo Lodge, No. 889, Carbon Dale, for Brother Wesley Six.
Stewart Lodge, No. 753, Stewart, for Mrs. Addie Biggins, widow; mother of an epileptic daughter, with the recommendation that the money received from this aid case be devoted to payment of the debts of the widow, and that the daughter be committed to the Hospital for Epileptics at Gallipolis.
Harmar Lodge, No. 115, Marietta, for Brother Hesson and wife.

Fraternally submitted,

SIGNED BY THE COMMITTEE

REPORT No. 33. Rep. Shippers, of District No. 58, from the Committee on Finance, submitted the following Report, which was considered and adopted:

To the Grand Lodge of Ohio, I. O. O. F.:

We, the undersigned appointed by Jas. M. Fitzpatrick, Grand Master, as Sub-committee on Finance, to audit the books of Grand Secretary, Grand Treasurer and Superintendent of the Home, find them correct and submit the following report:

Balance in Treasury, 1929	$ 81,138.20
Receipts during the year	152,005.71
Grand Total	$233,143.91
Disbursements during year	162,142.35
Balance of Grand Secretary, 1930	$ 71,001.56
Balance as per Grand Treasurer's Report	73,036.72
Less Outstanding Checks	2,035.16
Balance	$ 71,001.56

Outstanding Checks:

No. 1870	$ 50.00
No. 3915	28.20
No. 3947	21.00
No. 3954	35.00
No. 3959	11.25
No. 3962	27.00
No. 3963	50.00
No. 3967	150.00
No. 3971	4.71
No. 3972	1,433.00
No. 3973	225.00
	$2,035.16

We desire to recommend that the Superintendent of the Home, use the same system as is used by *The Ohio Odd Fellow*, for receipt for all monies received by the Home, for any purpose, that is numbering the receipts in

duplicate. We desire to compliment the management of the Home in the neat and complete system which they have and are using in their records.

We wish to congratulate the Grand Secretary's office on the neat and systematic condition in which we found all records are kept and the manner in which the office work is carried on. Also on the courteous manner in which Bro. Chas. T. Cross, and his able assistant, Miss Louella L. Kirkendall, extended to us during our work.

Fraternally submitted,

J. W. SHIPPERS,
Dr. G. M. PEDERSON.

REPORT No. 34. Rep. G. A. Collins, of District No. 12, from the Committee on Grievance, submitted the following Report, which was considered and adopted:

To the Grand Lodge of Ohio, I. O. O. F.:

Your Committee on Grievance have fully considered the grievance submitted which effects Solar Lodge, No. 783, and the Grand Lodge of Illinois.

In this matter Solar Lodge, No. 783, and Mattoon Lodge, of Mattoon, Illinois, in which both Lodges were slightly in error, but in order to keep harmony between the Grand Lodges of Illinois and Ohio, and Solar Lodge, No. 783, of Lima, Ohio, consider that Solar Lodge, No. 783, pay to the Grand Lodge of Illinois, the sum of $32.75. That the Grand Master of Ohio, pay to the Grand Lodge of Illinois, the sum of $32.75, from the Emergency Relief Fund, at the disposal of the Grand Master. Believing this adjustment of this grievance is in accordance with the teachings of Odd Fellowship, recommend this report be adopted.

Fraternally submitted,

E. E. JACKSON, N. W. KLEINHANS,
G. A. COLLINS, C. S. MOCK,
A. N. NASO.

REPORT No. 35. Rep. Ninegar, of District No. 44, from the Committee on Claims, submitted the following Report, which was considered and adopted:

To the Grand Lodge of Ohio, I. O. O. F.:

We, your Committee on Claims, have examined the bills of $5.80 for flowers and wire in sending same to Past Grand Master Lewis B. Houck; and also the bill of the Alcorn Multi-Letter Shop for mimeographing the Appropriation Resolution of the Budget Committee, in the sum of $35.70, and would recommend the same be paid.

Fraternally submitted,

J. F. NINEGAR, R. I. WOLF,
THOS. ARMSTRONG, SAMUEL MCADAMS,
EARL BREWER.

REPORT NO. 36. Rep. R. I. Wolf, of District No. 69, from the Committee on Claims, submitted the following Report, which was considered and adopted:

To the Grand Lodge of Ohio, I. O. O. F.:

We, your Committee on Claims, to whom was referred claim of Cincinnati Lodge, No. 3, in regard to overpaid percentage, to the amount of $24.16, would report that we have carefully considered this claim, and recommend that the Lodge be reimbursed for the said amount.

Fraternally submitted,

SIGNED BY THE COMMITTEE.

REPORT NO. 37. Rep. Armstrong, of District No. 38, from the Committee on Claims, submitted the following Report, which was considered and adopted:

To the Grand Lodge of Ohio, I. O. O. F.:

We, your Committee on Claims, to whom was referred the bill of Arthur W. Bowers for $2.00, for Post Cards and Postage, would report that we have examined said bill and recommend the same be paid.

Fraternally submitted,

SIGNED BY THE COMMITTEE.

REPORT NO. 38. Rep. McAdams, of District No. 41, from the Committee on Claims, submitted the following Report, which was considered and adopted:

To the Grand Lodge of Ohio, I. O. O. F.:

We, your Committee on Claims to whom was referred the bills of Special Inspection Committee, as provided by Resolution No. 17, would report favorably and recommend that the same be paid.

Sydney Printing Co.	$ 37.50
W. E. Bamber	29.90
W. C. Milligan	10.00
Henry Weimann	21.20
Fred P. Hummel	61.30
Total	$159.90

Fraternally submitted,

SIGNED BY THE COMMITTEE.

REPORT NO. 39. Rep. Miller, of District No. 14, from the Committee on Elections, submitted the following Report, which was considered and adopted:

To the Grand Lodge of Ohio, I. O. O. F.:

We, your Committee on Elections, to whom was referred that part of the Grand Master's Supplemental Report relative to Resignation of Repre-

sentative N. P. McGay, of District No. 11, and appointment of Brother Angel Naso, recommend that the same be approved.

Fraternally submitted,

LEWIS W. MILLER, M. M. BRATE,
G. E. FRESHWATER, THOS. H. SHORB,
WM. P. PETRY.

REPORT NO. 40. Rep. Bowers, of District No. 9, from the Committee on Home, submitted the following Report, which was considered and adopted:

To the Grand Lodge of Ohio, I. O. O. F.:

Your Committee on Home, to whom was referred that part of the Report of the Grand Lodge Trustees relating to Grand Master's Jewel, note with pleasure that the custom still prevails of honoring the retiring Grand Master with a token that will be a lasting reminder of his associations with Odd Fellowship in our Jurisdiction. We hope the custom will be continued.

Fraternally submitted,

CHAS. BOYNTON, H. R. DENISTON,
H. C. HOFFMAN, F. C. VOLKENS,
A. W. BOWERS.

REPORT NO. 41. Rep. Bowers, of District No. 9, from the Committee on Home, submitted the following Report, which was considered and adopted:

To the Grand Lodge of Ohio, I. O. O. F.:

Your Committee on Home, to whom was referred that part of the report of Grand Lodge Trustees, relating to the Superintendent's and Matron's Report, are much pleased to note the splendid improvement in all departments of the Home, the Home farm, and the big farm, as compared with the report of last year.

We heartily commend those responsible for this improvement, and trust their continued activities will show a greater improvement from year to year.

Fraternally submitted,

SIGNED BY THE COMMITTEE.

REPORT NO. 42. Rep. Frayne, of District No. 15, from the Committee on Charters, submitted the following Report, which was considered and adopted:

To the Grand Lodge of Ohio, I. O. O. F.:

We, your Committee on Charters, approve the action of the Grand Master in issuing Dispensations for new Rebekah Lodges instituted during

the year, and would recommend that Charters be issued to the following Rebekah Lodges:

Freda Rebekah Lodge, No. 852, Elmore, Putnam County.
Hilltop Rebekah Lodge, No. 853, Monroe, Butler County.
Gratis Rebekah Lodge, No. 854, Gratis, Preble County.
Neville Rebekah Lodge, No. 855, Neville, Clermont County.

Fraternally submitted,

WM. FRAYNE, L. W. JONES,
W. E. CRAIG, DAVID E. KALE,
GEORGE H. LEACH.

REPORT NO. 43. Rep. Sulsberger, of District No. 62, from the Committee on Rebekah Lodges, submitted the following Report, which was considered and adopted:

To the Grand Lodge of Ohio, I. O. O. F.:

Your Committee on Rebekah Lodges beg to recommend the adoption of all legislation adopted by the Ohio Rebekah Assembly, at their last session at Dayton, May 14th, and 15th, 1930.

Fraternally submitted,

FRED O. SULSBERGER, F. W. ROBERTS,
A. G. FRITZ, J. F. HARTLEY,
WM. SHOLTY.

REPORT NO. 44. Rep. Ray, of District No. 68, from the Committee on State of the Order, submitted the following Report, which was considered and adopted:

To the Grand Lodge of Ohio, I. O. O. F.:

We recommend that the application of Del Carbo Lodge, No. 889, for the appeal for aid for Mrs. R. M. Chesser, a widow be rejected, as her father seems willing and able to care for her and her children.

Fraternally submitted,

E. S. RAY, M. H. COULTER,
W. C. MILLIGAN, FRED P. HUMMEL,
G. H. ANGLE, H. F. HALLETT.

REPORT NO. 45. Rep. Ray, of District No. 68, from the Committee on State of the Order, submitted the following Report, which was considered and adopted:

To the Grand Lodge of Ohio, I. O. O. F.:

Your Committee having under consideration the application of Belmont Lodge, No. 277, for Brother A. W. Gilham which came in too late for this Grand Lodge session, believe this to be a worthy case, and sufficiently urgent to have immediate attention, therefore, this Committee asks that Resolution No. 36, be suspended and this appeal be granted.

Fraternally submitted,

SIGNED BY THE COMMITTEE.

RESOLUTION No. 9. Rep. Dick, of District No. 17, offered the following Resolution, which was considered and adopted:

WHEREAS, The Odd Fellows Association of District 17, Grand Lodge of Ohio, in regular session assembled at Tontogany, Ohio, on March 20, 1930, hereby agrees that we, as Odd Fellows, fail to take proper observance of the residents of our several Odd Fellows' Homes under the Jurisdiction of The Sovereign Grand Lodge, and

WHEREAS, We of this assemblage feel that some sort of befitting remembrance is due those under our protecting care; therefore, be it

Resolved, That this assembly of Odd Fellows adopt the following excript, and forward the same to Grand Representative Geo. M. Neffner, with the request that he bring it, or some similar order, to the attention of The Sovereign Grand Lodge, or through the proper committees to it, so as to make it a part of the laws and rituals of the Order, for all branches under the jurisdiction of The Sovereign Grand Lodge, Independent Order of Odd Fellows.

At the closing hour each Lodge, or assemblage, under the jurisdiction of The Sovereign Grand Lodge, shall and must hold the following ceremony:

Noble Grand call up Lodge.

Noble Grand:—Brothers, at this particular hour the children of our great and wonderful Home are repeating their nightly prayers and supplications to the Creator and Preserver of the Universe, and we as the guardians and fathers of these children, who have made it possible that they have a home and education, should pause and bow our heads in a word of entreaty to the All Supreme Being for the guidance and ultimate success of each child's life.

Pause with bowed heads.

All repeat led by Chaplain:—"Suffer the little children to come unto me, and forbid them not, for of such is the Kingdom of Heaven." God bless, protect and guide the footsteps of the children, and all of those under the benevolent care of Odd Fellows, here and everywhere. Amen.

RESOLUTION No. 10. Rep. Sholty, of District No. 18, offered the following Resolution, which was considered and adopted:

WHEREAS, The maintenance of the Home is one of the chief considerations of the Grand Lodge, and its largest financial undertaking and obligation and all Lodges and their members are directly interested in the method by which a sufficient fund is provided for its maintenance; and

WHEREAS, As a part of the present system, in addition to the general Per Capita Tax upon members, the Trustees provide by contract with the several Lodges having members who are residents of the Home for certain payments by the particular Lodge as a part of the cost of the maintenance of such member; and

WHEREAS, Such special burden on the particular Lodge, is a more or less serious handicap, if the Lodge is of small membership or weak financially.

Now, therefore, that the matter of method may be fully considered, and if it be of advantage, at the next session of this Grand Body, proper legislation proposed; be, and it is

Resolved, That:

FIRST—That a committee of five be appointed by the Grand Master to consider and report at the 1931 session, whether or not in their opinion it would be to the advantage of the Order in this Grand Jurisdiction, to provide full maintenance of all residents of the Home without the special charge against the particular Lodge for its member, by either an increase in the general per capita upon all members, or some other method of equalization.

SECOND—That if in the opinion of the Committee, a change of method would be of advantage, that it prepare and present the proper form of legislation to accomplish such change as it recommends.

THIRD—That the service of such committee be without expense to the Grand Lodge.

The Grand Master appointed on this Committee Past Grand Master Herbert A. Hughes, Representatives J. O. Fritz, Sholty, Shippers and Gaumer.

RESOLUTION No. 11.

BUDGET.

The following budget for the Budget Year beginning on the first day of July, 1930, and ending on the thirtieth of June, 1931, has been approved by the Budget Committee of the Grand Lodge of Ohio, Independent Order of Odd Fellows, and is herewith submitted for the consideration and action of the Representatives and Officers of the Grand Lodge of Ohio.

Fraternally submitted,

E. S. GAUMER,
GEO. M. WELLS,
C. N. WINKLE,
THEO. FINNARN,
JAMES M. ELLIOTT,
Budget Committee.

ESTIMATED RECEIPTS.

SOURCES.

1.	Per Capita Tax	$ 76,000.00
2.	Percentage	26,500.00
3.	Ohio Odd Fellow	3,000.00
4.	Supplies	3,500.00
5.	Interest	2,300.00
6.	Farms	21,000.00
7.	Supports	11,500.00
8.	Sales and Donations	7,000.00
	Total	$150,800.00
	Stock Account to Balance	14,366.00
	Total	$165,166.00

AN APPROPRIATION RESOLUTION.

A Resolution to appropriate money for the expenses and other expenditures of the Grand Lodge of Ohio, Independent Order of Odd Fellows, for the Budget Year ending June thirtieth, 1931.

SECTION 1. On and after July first, 1930, the Budget Year for the Grand Lodge of Ohio, Independent Order of Odd Fellows, shall begin on the first day of July and end on the thirtieth day of June, each year.

SEC. 2. The items hereinafter set forth in this appropriation resolution are for the Budget Year which shall start on July first, 1930, and end on June thirtieth, 1931.

SEC. 3. The Officers and Representatives of the Grand Lodge of Ohio, Independent Order of Odd Fellows, are hereby authorized and directed to work to and with the provisions and schedules set forth in this appropriation resolution.

SEC. 4. Whenever the cause for an appropriation as set forth in this resolution in any fund or section thereof no longer exists, the Trustees of the Grand Lodge of Ohio, Independent Order of Odd Fellows, may at a regular or at a called meeting, by a majority affirmative vote, transfer part or all of said appropriation to any section of the same fund or to any other fund or section thereof.

SEC. 5. Whenever any fund or section thereof as set forth in this appropriation resolution (except the Contingent Fund) becomes depleted, the Trustees of the Grand Lodge of Ohio, Independent Order of Odd Fellows, may make supplementary appropriations from the Contingent Fund for any fund or section thereof in this appropriation resolution, at a regular or at a called meeting, by a two-thirds affirmative vote. However, all appropriations from the Contingent Fund, as set forth above, of $500.00 and over, to be valid, must have the approval of the Chairman of the Budget, and the Finance Committees, by letter or telegram.

SEC. 6. Whenever, if ever, all the money in the Contingent Fund, during this Budget Year, has been appropriated as set forth in Section five of this Resolution, the Grand Secretary shall notify the Chairman of the Budget and the Finance Committees to attend the next regular or called meeting of the Board of Trustees. Any joint-action that shall be taken by the Board of Trustees and the Chairmen of the Budget and the Finance Committees is hereby confirmed.

SEC. 7. On the first day of July, 1930, the Grand Secretary is hereby authorized and directed to set up a Receipts Ledger and a Disbursement Ledger for the Budget Year beginning on the first day of July, 1930, and ending on the thirtieth day of June, 1931, with headings on the Receipt Ledger to correspond to the Sources of Revenue and the Disbursement Ledger with headings to correspond to the Funds and Sections thereof in this appropriation resolution. The estimated receipts and expenditures as set up in this appropriation resolution, shall on the first day of July, 1930, be charged to and under Sources of Receipts on the Receipts Ledger, and to Funds and Sections thereof on the Disbursement Ledger, respectively.

Each and every receipt, as received, and each and every expense, as paid, shall be recorded on the face of the ledger, to the credit of the Source of Revenue on the Receipts Ledger, and to the Fund or Section thereof on the Disbursement Ledger, respectively. There shall be filed for each and every expense, expenditure or contract made and paid under the provisions of this appropriation resolution: First, a requisition, letter, order or contract; second, an invoice; third, a voucher; fourth, a cancelled check; signed by the officer or officers, person or persons authorized to act for the Grand Lodge of Ohio, Independent Order of Odd Fellows.

SECTION 8. All laws, resolutions, customs and business methods in conflict with this resolution are hereby repealed.

SEC. 9. The Grand Secretary is hereby authorized to draw his warrants on the Treasurer of the Grand Lodge of Ohio for payments from any of the foregoing appropriations upon receiving proper certificates and vouchers therefor, approved by the Board or Officers authorized by law to approve same.

SEC. 10. All balances in any fund or section thereof unexpended on the thirtieth day of June, 1931, shall revert back to the General Fund.

SEC. 11. This appropriation resolution shall take effect on the first day of July, 1930.

SEC. 12. That there be appropriated from the General Fund:

ESTIMATED EXPENDITURES.

FUND.

Grand Master.

1A1.	Salary	$ 2,000.00	
1A2.	Traveling Expenses	1,000.00	
1A3.	Stationery	50.00	
1A4.	Incidentals	50.00	
	Total		$ 3,100.00

FUND.

Deputy Grand Master.

1B1.	Traveling Expenses	$ 100.00	
	Total		$ 100.00

FUND.

Grand Lodge Trustees.

1C1.	Salaries	$ 1,000.00	
1C2.	Traveling Expenses	800.00	
1C3.	Incidentals	50.00	
	Total		$ 1,850.00

FUND.

Sub-Committee on Finance.

1D1.	Expenses	$ 75.00	
	Total		$ 75.00

FUND.

Executive Committee.

1E1.	Expenses	$ 100.00	
	Total		$ 100.00

FUND.

District Deputy Grand Masters.

1F1.	Expenses	$ 800.00	
	Total		$ 800.00

FUND.

Home Committee.

1G1.	Expenses	$ 100.00	
	Total		$ 100.00

FUND.

Grand Secretary.

1H1.	Salary	$ 3,000.00	
1H2.	Traveling Expenses	400.00	
1H3.	Furniture and Fixtures	None	
1H4.	Clerk Hire	1,800.00	
1H5.	Stationery	1,000.00	
1H6.	Incidentals	1,250.00	
1H7.	Rent	900.00	
	Total		$ 8,350.00

FUND.

Treasurer.

1I1.	Salary	$ 500.00	
1I2.	Incidentals	50.00	
	Total		$ 550.00

FUND.

Petty Cash.

1J1.	Cash	$ 25.00	
	Total		$ 25.00

FUND.

Ohio Odd Fellow.

1K1.	Printing	$ 2,000.00	
1K2.	Subscriptions	$ 100.00	
1K3.	Postage	50.00	
1K4.	Supplies	50.00	
	Total		$ 2,200.00

FUND.

Farms.

1L1.	Land	$ 745.00	
1L2.	Building and Fences	1,200.00	
1L3.	Stock, Poultry	4,870.00	
1L4.	Crops, Grain, Hay, Supplies	3,500.00	

1L5.	Machinery and Tools	500.00	
1L6.	Labor	3,616.00	
1L7.	Other Farm Items	3,123.00	
	Total		$ 17,554.00

FUND.

Home.

1M1.	Superintendent and Matron	$ 3,000.00	
1M2.	Stationery	200.00	
1M3.	Employees	29,360.00	
1M4.	Coal, Gas, Water, Ice, Electricity	15,744.00	
1M5.	Provisions	38,000.00	
1M6.	Wearing Apparel, Shoes, Dry Goods	6,000.00	
1M7.	House Furnishings	1,500.00	
1M8.	Medical Supplies	1,400.00	
1M9.	Repairs, Insurance	12,618.00	
1M10.	Supplies	1,600.00	
1M11.	Incidentals	10,000.00	
	Total		$119,422.00

FUND.

Stock.

1N1.	Supplies	$ 3,000.00	
	Total		$ 3,000.00

FUND.

Annual Grand Lodge Meeting.

1O1.	Per Diem	$ 4,140.00	
1O2.	Mileage	1,500.00	
1O3.	Incidentals	300.00	
1O4.	Printing Grand Lodge Journals and Officers' Reports	1,000.00	
	Total		$ 6,940.00

SEC. 13. That there be appropriated from the General Fund for Contingencies, for purposes not otherwise provided for, to be expended in accordance with the provisions in Section 5, the sum of One Thousand Dollars, ($1,000.00).

GRAND TOTAL—$165,166.00.

Approved by the Budget Committee.

E. S. GAUMER, C. N. WINKLE,
GEO. M. WELLS, THEO. FINNARN,
JAMES M. ELLIOTT.

REPORT NO. 46. The members of the Special Committee submitted the following Report, which was considered and adopted:

To the Grand Lodge of Ohio, I. O. O. F.:

In pursuance to Resolution No. 14, adopted at the 1929 session of this Grand Lodge, we your Special Committee, appointed to investigate plans and feasibility of establishing a printing plant at our Springfield Home, that our boys and girls may be instructed in a splendid trade and profession, wish to report as follows:

We have investigated conditions and cost of installing a printing plant at our Springfield Home and find that because of the cost of purchasing equipment and installing same at this time, and because of the spirit of economy prevailing at this time, we would recommend that no printing plant be installed at our Springfield Home at this time, but that some time in the future it may be well to take up the matter again.

Fraternally submitted,

W. B. RODERICK, ED S. GAUMER,
A. W. BOWERS,
JAS. M. FITZPATRICK, *Grand Master*,
CHAS. T. CROSS, *Grand Secretary*.

Deputy Grand Master Watkins addressed the Representatives in regard to next year's work.

Rep. Milligan, of District No. 46, moved the Grand Lodge adjourn to 8:00 o'clock, Thursday morning. Rep. J. O. Fritz, of District No. 21, seconded the motion. Carried.

Thursday, June 19, 1930—8:00 A. M.

The Grand Lodge met pursuant to adjournment, Grand Master Fitzpatrick presiding. After roll call, the Grand Secretary reported a quorum present. After singing the Opening Ode, led by Representative Shippers, of District No. 58, and prayer by Grand Chaplain Lasley, Deputy Grand Master Watkins declared the Grand Lodge duly opened.

REPORT NO. 47. Rep. Naso, of District No. 11, from the Committee on Grievance, submitted the following Report, which was considered and adopted:

To the Grand Lodge of Ohio, I. O. O. F.:

We, your Committee on Grievance, having examined the correspondence placed in our hands relative to Killbuck Lodge, No. 81, of Millersburg, and Ridgeway Lodge, No. 969, of Pennsylvania, find that Ridgeway Lodge, No. 969 incurred expenses during the sickness and death of Brother William A. Hannon, a member of Killbuck Lodge, not by the order or consent of Killbuck Lodge; therefore this Committee knows of no way by which Ridgeway Lodge, No. 969, of Pennsylvania, can recover the money it paid out for Brother Willaim A. Hannon, when unauthorized so to do.

Fraternally submitted,

E. E. JACKSON, A. N. NASO,
N. W. KLEINHANS, G. A. COLLINS,
C. S. MOCK.

REPORT No. 48. Rep. Kleinhans, of District No. 6, from the Committee on Grievance, submitted the following Report, which was considered and not adopted:

To the Grand Lodge of Ohio, I. O. O. F.:

We, your Committee on Grievance, find on our desk a letter from Brother A. L. Miller, of Johnstown, Pa., a member of Liberty Center Lodge, No. 718, of Ohio, complaining of a slackness of the financial secretary in fowarding his receipts when he remits his dues, beg leave to say while this is too common an error, we recommend that the Secretary and Noble Grand of Liberty Center Lodge, No. 718, be admonished to be more punctual in the future in answering correspondence, and we move this report be adopted.

Fraternally submitted,

SIGNED BY THE COMMITTEE.

REPORT No. 49. Rep. E. E. Jackson, of District No. 52, from the Committee on Grievance, submitted the following Report, which was considered and adopted:

To the Grand Lodge of Ohio, I. O. O. F.:

In the matter of Complaint: The Board of Trustees of the Grand Lodge, I. O. O. F. of Ohio, Complainant, vs. Plymouth Rebekah Lodge, No. 172, of Ada, Ohio.

This complaint, having been referred to the Grievance Committee, for hearing and report said Committee, after as full investigation of the facts as possible, said respondent Lodge being in default of answer, or other attention to said complaint, finds:

First. That the Grand Secretary, immediately upon filing of said complaint forwarded a true copy of the same to the said Plymouth Rebekah Lodge, in an envelope bearing a proper return endorsement for non-delivery and the same has not been returned.

Second. That said complainant duly presented its case to the Committee upon evidence considered by said committee sufficient and competent to fully prove the facts in the complaint stated.

Third. That from said facts the committee specifically find:

That when said Plymouth Rebekah Lodge, by its Noble Grand, Secretary and Trustees, made and signed the application for the admission of Sister Emma J. Souder, it had, and held in trust for her, a note of $1,200.00, and a sum of money in bank, subject to its order, of about $1,180.00, which property it had by its Officers and Trustees received from her two days before its application for her admission to the Home was authorized and signed, for which property and money said Rebekah Lodge gave no consideration whatever and took in trust for her, because of the proposed and anticipated application for her said admission to the Home, and which note, but not money, it had surrendered to the Grand Lodge.

That said Rebekah Lodge, contrary to and in violation of Rule 1, Section 2, wrongfully, knowingly and willfully concealed said facts concerning said property and money, so held in trust, by answering in said application, in response to the question therein contained, and by said Rule 1, Section 2, required to be answered, viz:

"State kind and value of property owned by applicant or from which she receives an income, naming annual amount of income, including pension if any?" (Answer). "Soldier's widow, pension $40.00 a month." And making no statement of the act, by which said Lodge became holder in trust of her other said property.

That by her signed agreement, witnessed by the Trustees of said Lodge, and attached to, and forming a part of said application for admission to said Home, Sister Emma J. Souder assigned, transferred and passed title to all her property, real and personal, to the Grand Lodge, I. O. O. F. of Ohio, which in the opinion of this committee included her rights as a beneficiary in said property transferred to said Lodge in trust.

That due demand was by the Grand Lodge, through its Grand Master and Trustees, made upon said Plymouth Rebekah Lodge for said money, but has by it and its Officers been refused.

That the Trustees, in ignorance of the fact and possession of said money, granted the application of said Rebekah Lodge, and received said Sister into the Home, where she is now maintained without charge against said Rebekah Lodge.

It is therefore considered by this committee, recorded, and ordered that by proper resolution of this Grand Lodge, Plymouth Rebekah Lodge be required forthwith to turn over to the Board of Trustees all said money, whatever the amount may be, received by it from Sister Emma J. Souder, in connection with its application for her admission to the Home.

Fraternally submtted,

SIGNED BY THE COMMITTEE.

REPORT No. 50. Rep. Craig, of District No. 59, from the Committee on Charters, submitted the following Report, which was considered and adopted:

To the Grand Lodge of Ohio, I. O. O. F.:

We, the Committee on Charters, to whom was referred a petition asking that a Charter be granted to petitioners for a Rebekah Charter in the Bohemian language, recommend that same be rejected.

We refer you to protest of the Rebekah Lodges of Cuyahoga County, as found on pages 132 to 136, of the advanced Journal of the Ohio Rebekah Assembly, seventeen in number opposing and protesting to the granting of this Charter.

We also refer you to the report of the Committee on Printing Supplies of The Sovereign Grand Lodge, on page 241, of 1929 Journal of Sovereign Grand Lodge.

We also believe further, that it would be establishing a bad precedent to grant a Charter to work in the foreign language, there being no Rebekah Lodge in this State, at the present time, working in any foreign language.

Fraternally submitted,

WM. FRAYNE, L. M. JONES,
W. E. CRAIG, DAVID E. KALE,
GEORGE H. LEACH.

RESOLUTION No. 12. Rep. Dick, of District No. 17, offered the following Resolution, which was considered and adopted:

Resolved, That Standing Resolution, No. 79, be, and is, hereby repealed.

RESOLUTION No. 13. Rep. Roderick, of District No. 73, offered the following Resolution, which was considered and adopted:

WHEREAS, There has been no order drawn or money paid out in the special aid collected for the relief of Mrs. David Piatt, of De Kalb Lodge, No. 138, of Manchester, and

WHEREAS, There will be none drawn for this relief, therefore, be it

Resolved, That the said fund, aounting to $353.47, be transferred to the Emergency Relief Fund.

RESOLUTION No. 14. Rep. Shippers, of District No. 58, offered the following Resolution, which was considered and adopted:

Inasmuch as there appears a difference of $4.00, in the amount of Per Capita Tax sent from Arcanum Lodge, and the amount as shown in their report, therefore, be it

Resolved, That this matter be referred to the Grand Lodge Trustees for investigation and settlement.

RESOLUTION No. 15. Rep. Bamber, of District No. 77, offered the following Resolution, which was considered and adopted:

Resolved, That our Grand Secretary be instructed to have printed in the Journal of Proceedings of the Grand Lodge of Ohio under the heading of "Abstract of Annual Reports of the Subordinate Lodges," the true Financial condition of each Subordinate Lodge, showing their total assets and also showing indebtedness of the Lodges.

RESOLUTION No. 16. Rep. Miller, of District No. 14, offered the following Resolution, which was considered and adopted:

WHEREAS, For a number of years past the Department Council of the P. M. Army has maintained a Hospital service unit, at our Grand Lodge sessions for the benefit of our Grand Lodge and Odd Fellow visitors, which has been a great benefit,

WHEREAS, Dr. T. H. Shorb, one of our Representatives, has been the medical attendant in charge of said unit, and rendered medical aid without compensation for his services, therefore, be it

Resolved, That to show our appreciation for his services rendered that this Grand Lodge donate the sum of $20.00, toward the purchase of a Grand Decoration Chivalry Jewel, soon to be presented to Dr. Shorb, by the various Odd Fellow Bodies of Ohio.

RESOLUTION No. 17. By request Rep. Fritz, of District No. 21, offered the following Resolution, which was considered and adopted:

The value of faithful loyal service of one entrusted with large affairs cannot be measured by any financial standard. It has no monetary equivalent. And especially is this true when the service has been rendered as a work of love for the benefit of those who are helpless and dependent, and have no intrinsic claim for the service rendered and received.

This session marks the end of the official service of such a helpmeet to this Grand Lodge, whose unselfish devotion to its great objects, the care of its aged and orphans, through its Springfield Home, has been as pure gold that needs no refining. For fifteen years, at personal and professional loss, at inconvenience and at times physical risk, has he monthly travelled the roads from Youngstown to Springfield to do his part, as a Trustee of this Grand Body, to aid in the care and provision made for our dependent in that crown of glory to Ohio Odd Fellowship; therefore, be, and it is

Resolved, That this Grand Lodge, in such recognition as it may by words express, gratefully acknowledge the splendid service our Brother, Dr. A. V. Hinman, has rendered to it, in the highly responsible office of Trustee, he has so faithfully and conscientiously filled during the fifteen years. And may his knowledge of the high esteem, love and appreciation in which

brethren throughout the State hold him and his service to them, in some measure compensate him for his personal sacrifices for the good of others.

Resolved, That this Resolution be spread upon the Journal of this session and an engrossed copy presented to Brother Hinman.

JOE FRITZ,	W. H. HAYES,
C. S. WILSON,	J. M. GASSER,
H. D. STEVENSON,	R. E. DODSON.

REPORT NO. 51. Rep. Ray, of District No. 68, from the Committee on State of the Order, submitted the following Report, which was considered and adopted:

To the Grand Lodge of Ohio, I. O. O. F.:

The Hoyle Case: Statement of facts as nearly as can be ascertained, from correspondence, etc., submitted.

H. F. Hoyle, a member of Delta Lodge, No. 460, of Ohio, took sick not later than December 22nd, 1927, and remained disabled until his death on December 11, 1928, as per physician's certificate.

No benefits were paid during 1928, and nurse hire for eight and one-half weeks remains unpaid. The contention of the Executrix and Legatee, Mrs. Grace Brunt, in that benefits for 1928 and nurse hire have not been paid and that she is entitled as Executrix and Legatee to receive these amounts.

This Committee has no data showing how much Delta Lodge claims to have paid, and cannot say as to the exact amount due; but is of the opinion from evidence in its possession, that there are some benefits and nurse hire due the legatee and Executrix representing the estate of the deceased Bro. Hoyle.

This committee would recommend that the incoming Grand Master visit Delta Lodge and ascertain if possible by conference with this Lodge, the exact status of this Brother's claim, making complete settlement if possible.

Fraternally submitted,

E. S. RAY,	M. H. COULTER,
W. C. MILLIGAN,	FRED P. HUMMEL,
G. H. ANGLE,	H. F. HALLETT.

REPORT NO. 52. Rep. Jackson, of District No. 52, from the Committee on Grievance, submitted the following Report, which was considered and adopted:

To the Grand Lodge of Ohio, I. O. O. F.:

The Committee on Grievance submits this report. Having examined the written evidence before us, and having heard oral evidence in the complaint in which Golden Rod Lodge, No. 473, is implicated in the expense of the burial of Louisa Landmeier, a resident of the I. O. O. F. Home, at Spring-

field, Ohio, recommend and order that Golden Rod Lodge, No. 473, pay $354.50, the funeral expense of the deceased.

Fraternally submitted,

E. E. JACKSON, N. W. KLEINHANS,
G. A. COLLINS, C. S. MOCK.
A. N. NASO.

Rep. Milligan, of District No. 46, introduced Brother C. B. Seegar, a member of Columbus Lodge, No. 9, Columbus, who addressed the Grand Lodge. Brother Seegar is 78 years young, is 57 years an Odd Fellow and the only living Charter member of the Patriarchal Circle. His short address was very interesting.

REPORT NO. 53. Rep. Elliott, of District No. 27, from the Committee on Budget, submitted the following Report, which was considered and adopted:

To the Grand Lodge of Ohio, I. O. O. F.:

We, your Committee on Budget, to whom was referred by the Committee on Legislation the appointment of a Field Man, wish to report that inasmuch as a Budget has been prepared and passed by this Grand Body, and no provision made for the expense of such a Field Man, we recommend that same be deferred until next year.

Fraternally submitted,

E. S. GAUMER, GEO. W. WELLS,
C. N. WINKLE, THEO. FINNARN,
J. M. ELLIOTT.

RESOLUTION NO. 18. Rep. Stover, of District No. 29, offered the following Resolution, which was considered and adopted:

WHEREAS, Resolution No. 2, as adopted by this Grand Body at its 1929 session provided that the balance in the Mississippi Relief Fund and The Lorain Relief Fund be used as follows: "Two Thousand Dollars to the Home, at Springfield, Ohio, to be expended for development of the Manual Training Department, and the balance remaining in the said Funds to be transferred to the General Fund of the Grand Lodge, after receiving written consent from the Lodges from which said funds were received." That the Grand Secretary has received the written consent to comply with the resolution from all the Lodges so contributing to said funds except thirteen Lodges who specify the manner in which their portion of this fund should be disposed of whose requests are herewith attached; therefore, be it

Resolved, That the request of these Lodges be complied with and their portion of the money be distributed accordingly.

RESOLUTION NO. 19. Rep. Stover, of District No. 29, offered the following Resolution, which was considered and adopted:

WHEREAS, Inasmuch as it is customary for this Grand Body to defray the expenses of visiting Grand Officers from neighboring jurisdictions, and inasmuch as the Courtesy Committee appointed by our Grand Master has complied with this custom; therefore, be it

Resolved, That this Grand Body reimburse said committee in the sum of $52.15.

RESOLUTION No. 20. Rep. Shippers, of District No. 58, offered the following Resolution, which was considered and adopted:

Resolved, That this Grand Body present Grand Master Jas. M. Fitzpatrick, the Collar he has worn this year, during his period of service.

The hour having arrived for the selection of the city in which to hold the session of the Grand Lodge for 1931, Representative Ramsey, of District No. 28, extended the invitation to the Grand Lodge to come to East Liverpool for their 1931 session. There being no further invitations, Representative Hoffman, of District No. 26, moved that the Grand Lodge accept the invitation. Representative Bamber, of District No. 77, seconded the motion. Representative Boynton, of District No. 8, moved that the Grand Secretary cast the vote of the Grand Lodge. Representative Hummell, of District No. 7, seconded the motion. The Grand Secretary cast the vote of the Grand Lodge for East Liverpool, in 1931.

REPORT No. 54. Rep. Coulter, of District No. 22, from the Committee on State of the Order, submitted the following Report, which was considered and adopted:

To the Grand Lodge of Ohio, I. O. O. F.:

Wishing to recognize the work of the Budget Committee, and especially that done by the Chairman, Brother Edw. S. Gaumer, in analyzing the financial and membership status of the Order in Ohio, this report being dedicated to the Committee on the State of the Order, our Committee in acknowledging and in appreciation of this excellent work, recommend that each Representative carry his copy with him on his visitations and acquaint the membership of his Lodge with the detail thereof, and inform them of what they can do to improve conditions. Then they will understand the reasons for future legislation that it may be necessary to propose to meet conditions as they arise.

Fraternally submitted,

M. H. COULTER,	E. S. RAY,
FRED P. HUMMEL,	G. H. ANGLE,
H. F. HALLETT,	W. C. MILLIGAN.

RESOLUTION No. 21. Rep. J. O. Fritz, of District No. 21, offered the following Resolution, which was considered and adopted:

Resolved, That the Committee on Legislation are requested to report a recodification of the Subordinate Lodge Constitution relating to sick benefits at the meeting of this Grand Lodge at its regular session to be held in 1931.

RESOLUTION No. 22. Rep. Hartley, of District No. 43, offered the following Resolution, which was considered and ruled out of order:

WHEREAS, The Sovereign Grand Lodge Code provides that a Brother on the sick list cannot become in arrears for dues during such sickness, and

WHEREAS, There has been enacted a law that no stipulated pecuniary or sick disability benefits be paid; therefore, be it

Resolved, That a Brother on the sick list for a period of more than one year the Subordinate Lodge to which said Brother is a member shall not be required to pay per capita tax on said Brother during the continuation of said sickness.

RESOLUTION No. 23. Reps. Bamber and Weimann, of Districts Nos. 77 and 78, offered the following Resolution, which was considered and ruled out of order:

Resolved, That in recognition of the 100th Anniversary Celebration of Odd Fellowship in Ohio, West of the Allegheny Mountains, at this session of the Grand Lodge, we hereby petition this Grand Lodge to consider the City of Cincinnati, as the location of Junior Lodge of I. O. O. F., No. 1.

Rep. Bamber, of District No. 77, of Cincinnati, presented a petition individually signed with twelve names, for Junior Lodge, No. 1.

Dr. N. P. McGay, Grand Warden-elect, from Cleveland, presented a telegram petition of six names each for Junior Lodges Nos. 1 and 2.

After a discussion on the above petitions, Cincinnati having their petition signed personally, it was decided that Cincinnati be given Junior Lodge, No. 1, and Cleveland be given Junior Lodges Nos. 2 and 3.

AMENDMENT No. 3. Rep. Dick, of District No. 17, offered the following Amendment and asked immediate consideration:

Be it enacted that Section 87 as amended June 18th, 1930, take effect and be in force on and after October 1, 1930.

A vote was taken on the Amendment. The following is a record of the vote:

Yeas—Adams, Angle, Armstrong, Bamber, Benton, Bowers, Boynton, Brate, Brewer, Bunts, Christen, Collins, Comly, Corwin, Coulter, Craig, Deniston, Dick, Dodson, Emmons, Fitch, Frayne, Freshwater, Fritz, A. G.; Fritz, J. O.; Gasser, Gaumer, Gebhart, Hallett, Hayes, Hoffman, Hummell, Jackson, Johnson, Jones, Kale, Kaufman, Keefer, Kleinhans, Knight, Kretzinger, Kuntz, Kunz, Laver, Luce, McAdams, Miller, Milligan, Mock, Molt, Moore, Naso, Ninegar, Pederson, Ray, Roberts, Roderick, Ross, Scheel, Shippers, Sholty, Shorb, Stevenson, Stover, Sulsberger, Thomas, Volkens, Wells, Winkle, Wolf.—71.

Nays—Elliott, Finnarn, Hartley, Leach, Petry, Ramsey, Weimann.—7.

The Grand Master declared the Amendment adopted.

REPORT No. 55. Grand Chaplain Lasley, from the Special Committee on Dead of the Year, submitted the following Report, which was considered and adopted:

To the Grand Lodge of Ohio, I. O. O. F.:

Again we stand with bowed heads in submission to that Divine Decree which has called from faithful labor to abundant reward Brothers of our great Fraternity. Among the new made graves at which loved ones bow are the graves of more than six hundred Past Grands; of Past Grand Masters there are two; of Past Grand Chaplains, two; of Grand Representatives, nine; and of the faithful ones who stood in the wide field, indeed a host; therefore be it

Resolved, That we hereby record our expression of appreciation for their faithful services and abundant works; that we extend our sympathies to their bereaved loved ones, and that we commend to our Brothers their loyalty and zeal.

Among our Sisterhood, the Rebekahs, the Grim Reaper has been busy, and to them and theirs we extend our heartfelt sympathies.

Fraternally submitted,

THOMAS LASLEY,
GEO. M. NEFFNER,
FRANK H. FOSTER.

REPORT No. 56. Past Grand Master Gledhill, from the Special Committee on Thanks, submitted the following Report, which was considered and adopted:

To the Grand Lodge of Ohio, I. O. O. F.:

How appropriate it was that the ninety-eighth session of the Grand Lodge of Ohio should be meeting in the city which is known as "The Cradle of Ohio Odd Fellowship," and how fortunate that this Grand Body could be present to assist Ohio Lodge, No. 1, in the celebration of its one hundredth anniversary.

We are greatly indebted to the leaders of Odd Fellows in Cincinnati, in all its Branches, for the most complete manner in which they had perfected the plans for the entertainment of Odd Fellows within the city for the Grand Lodge session and the festivities of the week.

To all those who participated in the public reception on Monday night, including committee and musicians, we extend thanks, and especially did this Body appreciate the words of welcome on behalf of the city by Mayor Wilson, and by Sister Anna V. Camnitz, in behalf of the Rebekahs.

We also desire to thank all the local charitable, fraternal, benevolent and secret societies who in any way aided in our entertainment of the week; to the Cincinnati newspapers for their excellent publicity of the events of the week in connection with this convention and anniversary event; also to the management of the Gibson Hotel, for the many and numerous courtesies extended to the local committee and this Grand Body in connection with this convention.

We are pleased to note the presence and it was with the greatest pleasure and delight that we were privileged to meet our highest officer, Grand Sire M. M. Logan, of Kentucky, on Tuesday night, and listened to a masterly address by him on the principles of Odd Fellowship and its future prosperity. We regret, however, that business matters in court prevented the Grand Sire from visiting this Grand Body while in session.

We are pleased to note that so many visiting Officers and Past Officers from neighboring States found occasion to visit this body at this session and we were delighted to hear from them in short talks. We note the presence of the following: Grand Representative John N. Mark and Grand Treasurer Hanyen, of the Jurisdiction of Pennsylvania; Past Grand Master McFarlin and Grand Warden Day, of West Virginia; Grand Master Pinkston and Grand Secretary Davies, of Kentucky; Grand Patriarch Wright, of Kansas; Commander General of the Patriarchs Militant General Fred. H. Hahn, and Department Commander Hale, of Michigan, besides a large number of the Past Officers of the Grand Encampment of Ohio. We are also truly thankful that this Grand Body had the privilege of receiving and hearing from the following Officers of the Ohio Rebekah Assembly: President Jennie Herman, Secretary Anna I. Henderson and Past Presidents Ottilie Kunkel and Josephine Short.

It is with pleasure that this committee notes the very harmonious session of this Grand Body, which through its deliberations has made Odd Fellow history for this Jurisdiction through the legislation it has wisely enacted, as follows: Recognizing and establishing the laws for the formation of the Junior Branch of Odd Fellowship; modification of the requirement for the paying of stipulated benefits in the Subordinate Lodges; and above all, the adoption of the Budget system and the report of the Budget Committee, which places this Grand Body on a workable and safe financial basis.

To our outgoing Grand Master, James M. Fitzpatrick, must be given the words of "Well done, good and faithful servant" for his activities, which have been many and extensive, and his enthusiasm and energy for the Order

unflagging, as his services well performed. Odd Fellowship has been placed on a higher plane in Ohio through his untiring efforts. We note with pleasure that the Cincinnati Patriarchs Militant have seen fit to see that the High Honor of having the Grand Decoration of Chivalry conferred upon him as a part recognition of his services of the past year.

We also note that our new Secretary, Charles T. Cross, has been most diligent and energetic in his labors of the year, and that he has inaugurated economies in his office that have brought the expenses of the office down to a normal plane. To Miss Louella Kirkendall, that faithful servant of many years under various Secretaries, is also due a large amount of credit for the excellent work of the Grand Secretary's office.

Loyalty is one of the great principles of Odd Fellowship and I am sure we are speaking the sentiment of this Grand Body when I say that we promise to our incoming Grand Master our fullest support in the work of the coming year, in the program which he has formulated for the advancement and welfare of the Order.

To the Officers of this Grand Body we express words of appreciation for their work of the year, and especially the Grand Lodge Trustees, Executive Committee and Grand Representatives.

To Dr. Hinman, so long our faithful and efficient Trustee, do we feel is a special vote of thanks due. Twenty-one years has found him in attendance at these stated meetings of this Grand Body and his familiar figure at the Trustees' table will be missed. Good luck and prosperity to you, Doctor.

It seems desirable that this body take cognizance of the interest taken in this convention by our Grand Treasurer, Dr. G. C. Kolb, for without the presence of this good servant, with his happy smile and ready handshake, it would not seem like an Odd Fellow convention.

Much good must surely come locally from the results of that colorful and magnificent parade of Wednesday night. To General Hahn, General Eberly and other Militant Officers and the local committee and the Rebekahs goes much of the credit.

We are under deep gratitude to Superintendent and Mrs. Milner that we had the pleasurable visit to this body of our Home Band, which was enthusiastically received and we are pleased to note the progress of this organization into a most excellent musical organization. We were also delighted with the reception this Band received all along the line of parade on Wednesday night. This musical organization sets forth one of the many lines of education which the children are receiving at our Home. In Mr. and Mrs. Milner we find most capable persons for the care and education of our children.

Long may Odd Fellowship continue to dwell and thrive in Cincinnati. We all carry with us a fond remembrance of our 1930 visit with you.

Fraternally submitted,

JOHN M. GLEDHILL, P. G. M.,
EDWIN WRIGHT, P. G. M.,
Committee.

Rep. Milligan, of District No. 46, moved that the Grand Lodge adjourn to meet at 1:00 o'clock sharp. Rep. J. O. Fritz, of District No. 21, seconded the motion. Motion carried.

Thursday, June 19, 1930—1:00 P. M.

The Grand Lodge met pursuant to adjournment, Grand Master Fitzpatrick presiding. After roll call the Grand Secretary reported a quorum present. After singing the Opening Ode, Grand Chaplain Lasley addressed the Throne of Grace and Deputy Grand Master Watkins declared the Grand Lodge open for business.

AMENDMENT No. 4. Rep. Dick, of District No. 17, offered the following Amendment and asked immediate consideration, which was granted, and it was unanimously adopted:

That Section 22 of the Subordinate Lodge Constitution be amended to read as follows:

SECTION 22. (a) *Veteran Membership.*—A Brother sixty years or more of age who shall become one or more years in arrears for dues, shall not be dropped from membership on account of such arrearage if he has been a contributing member of the Order for twenty-five consecutive years then last past, but such Brother shall be retained as a Veteran Member and as such shall be entitled to the Pass Word and fellowship of Lodges and members; such members shall enjoy all the rights and privileges of active members. A Subordinate Lodge to which such member or members belong shall not be required to pay any Per Capita Tax or Membership Assessment of any character on such member or members.

(b) When a Brother thus becomes a Veteran Member the Grand Secretary shall forward to the Lodge of which such Brother is a member, a proper certificate showing such membership.

RESOLUTION No. 24. Rep. Weimann, of District No. 78, offered the following Resolution, which was considered and adopted:

Resolved, That Clarence Sells be granted the sum of $10.00 in appreciation of his services as Janitor during this session of the Grand Lodge.

The following telegram was received from Bro. S. J. Goldsmith, Past Grand Patriarch:

PAINESVILLE, OHIO, June 18, 1930.

Charles T. Cross, Grand Secretary, Grand Lodge of Ohio, Hotel Gibson, Cincinnati, Ohio.

To the Officers and Representatives of the Grand Lodge of Ohio, I wish to express my heartfelt appreciation for the outpouting of cards I received today. May God bless you for your sympathy. I am gaining slowly. Hope to be able to attend the session at Bellefontaine.

S. J. GOLDSMITH,
Former Representative of District No. 12.

Past Grand Master Chas. R. Summers, from the Special Committee on Courtesies, introduced Past Representative I. M. Read, from the Jurisdiction of Oklahoma, who was given the Honors of the Order.

RESOLUTION NO. 25. Rep. Adams, of District No. 10, offered the following Resolution, which was considered and adopted:

Resolved, That this Grand Body grant permission to the Ohio Rebekah Assembly to hold their annual session of the year 1932 in the same city and at the same time that this Grand Lodge will hold its annual session of 1932.

Grand Master Fitzpatrick stated there being no further business to come before the Grand Lodge, the time had arrived for the installation of Elective and Appointed Officers. Grand Master Fitzpatrick appointed Past Grand Master George M. Neffner to install the Officers: Past Grand Master Edwin C. Wright as Grand Marshal and Past Grand Master John M. Gledhill as Inside Guardian. Grand Master Fitzpatrick instructed the Secretary to call the names of the Grand Lodge Officers-elect and also the Appointed Officers-elect.

GRAND LODGE OFFICERS-ELECT.

Grand Master—WM. T. WATKINS, Harmar Lodge, No. 115, Marietta, Ohio.

Deputy Grand Master—REV. B. F. READING, Northern Star Lodge, No. 824, Toledo, Ohio.

Grand Warden—DR. N. P. MCGAY, Cleveland City Lodge, No. 5, Cleveland, Ohio.

Grand Secretary—CHAS. T. CROSS, Lebanon Lodge, No. 15, Lebanon, Ohio.

Grand Treasurer—DR. GEO. C. KOLB, Washington Lodge, No. 2, Cincinnati, Ohio.

Grand Master-elect Watkins announced the following Appointed Officers:

Grand Marshal—PERRY D. EBERLY, Stark Lodge, No. 513, Canton, Ohio.
Grand Conductor—T. E. BOLANDER, Wayside Lodge, No. 864, Marion, Ohio.
Grand Guardian—L. E. MILLER, Harmar Lodge, No. 115, Marietta, Ohio.
Grand Herald—HARRY A. HAMMOND, Cambridge Lodge, No. 301, Cambridge, Ohio.
Grand Chaplain—REV. HERMAN A. SAYRE, Marietta Lodge, No. 67, Marietta, Ohio.
Grand Messenger—E. L. BAILEY, Elyria Lodge, No. 103, Elyria, Ohio.

Grand Master Watkins announced the following appointments as his Executive Committee:

PAST GRAND MASTER HERBERT A. HUGHES, Moxahala Lodge, No. 144, Zanesville, Ohio.
PAST GRAND MASTER LOREN E. SOUERS, Stark Lodge, No. 513, Canton, Ohio.
PAST GRAND MASTER SAMUEL N. YOUNG, Maumee Valley Lodge, No. 515, Toledo, Ohio.
PAST GRAND MASTER JAS. M. FITZPATRICK, Bethel Lodge, No. 220, Bethel, Ohio.
PAST GRAND MASTER FRANK E. SLABAUGH, Williams Lodge, No. 363, Hebron, Ohio.

On the recommendation of Deputy Grand Master Reading, who submitted the names of General Fred H. A. Hahn and Past Grand Master Samuel N. Young as Committee on Revision of By-Laws, Grand Master Watkins appointed Deputy Grand Master Reading, General Fred. H. A. Hahn and Past Grand Master Samuel N. Young as the Committee on Revision of By-Laws.

Rep. Deniston, of District No. 39, moved the appointments be confirmed. Rep. Dick, of District No. 17, seconded the motion. Motion carried.

Past Grand Master G. F. Brown addressed the Grand Lodge as speaker for the Past Grand Masters in a very able and efficient manner, which was very heartily received.

Grand Master Wm. T. Watkins presented a Past Grand Master's Jewel to the retiring Grand Master, Brother Jas. M. Fitzpatrick, in a pleasing manner, as follows:

PAST GRAND MASTER FITZPATRICK: You are now entering the ranks of the most highly honored body that is possible to be created in Odd Fellowship in any single state or nation of the world.

This distinguished honor comes to comparatively few of our members. you are one of but twenty-one persons now living in this great state of ours

to attain this distinction, and to be chosen to this high position is indeed gratifying in the extreme. And it seems that the honor, by precedent, has fallen to me to perform the last official and social and complimentary act to establish you publicly and before the world in this high and honorable position which service is one of the richest pleasures of my life.

And now in the name and by authority of the Grand Lodge of Ohio, of the Independent Order of Odd Fellows, I have the extreme pleasure of clothing you with this decoration for arduous and incessant labor and faithful and efficient service.

In receiving this Jewel you are ever to remember that the preference of this Grand Lodge has placed it upon you as having been its choice for a leader, and in full confidence that its purity will never be blemished.

As we gaze upon its beauty, its perfectness in art, contour and structure, its purity of composition, as it shall lay upon your breast, it is but emblematical of a consciousness you have within of having done your duty and while in all its beauty, its perfectness, its purity might be stolen from you, its intrinsic value is as nothing, but its worth to you is infinite, in that it is indicative of that perfect jewel of peace within your breast that the world cannot take away nor thieves break through and steal.

And as you realize its wonderful significance it brings to you the beautiful memory of the many happy years of service rendered to mankind and to the uplift of humanity, and that when you stand before the Sovereign Grand Master of the Universe you will hear the welcome words, "Well done, thou good and faithful servant; enter thou into the joys of thy Lord."

Now as the mantle of authority, responsibility and service has fallen from your shoulders to mine, it is my constant and earnest prayer that I may be as worthy, as competent, as useful as my worthy predecessor.

And in due time another great pleasure will be mine to hand over the reigns of authority to our worthy and beloved Deputy Grand Master, Brother B. F. Reading.

Past Grand Master Fitzpatrick responded to the presentation with appropriate remarks.

Grand Master Watkins delivered the following inaugural address:

Past Grand Masters, Grand Lodge Officers, Representatives and Brothers:

It is with deepest emotion that I attempt to address you upon this occasion. It is impossible for me to find words to express my sincere appreciation for the confidence and trust you have placed in me, and my constant prayer is that I may measure up in some small degree to your anticipation. Save certain domestic incidents, this is the most solemn moment of my life, yet it is one of the happiest events for the little service I may be privileged to render. My life work has been service, mostly among young people, and I expect to enlist a number of young folks in my program for this year.

Odd Fellowship to me is a serious thing. My aim for many years has been to live for the principles of our Order and a principle that is worth living for is worth fighting for, and a thing that is worth fighting for is worth dying for, and as in times past I have given my services and my life if need be, to a no greater cause, in fact a most imposing principle of our Order, I can do so again.

And now in assuming the duties you have so graciously and so affably bestowed upon me, all that I am, all that I have, I lay at the altar of your command, and to the work that is laid out for me every moment of my time, every ounce of my energy, is at your service. I realize my weakness and I desire to be only one of the least of you.

"It shall be my purpose to serve you all, whether I be called great or whether I be called small."

"I would be a friend of all—the foe, the friendless; I would be giving and forget the gift."

"He that is greatest among you is he who serves most."

The pride that wells up within me as I stand before you in this most exalted position is almost consuming, but God forbid that I should boast in action, or in word, or in thought. My heart goes out to you in a great love and I earnestly solicit your forbearance as I shall do my best.

Constructive criticism will be welcome at all times; any other I am not expecting, for it would only serve to hurt and wound me for a period, but its effects would be lasting upon our noble Order.

The duties of the Grand Master are ministerial and judicial. It is not my purpose to make much ado of oratory; it would be to you as sounding brass and a tinkling cymbal. My motto shall be "Work." What I say among you will soon be forgotten; what I do, my manner of going in and out among you, will make for my worth. You will remember my work, my acts of ministration, my loyalty rather than many words.

The dignity of Odd Fellowship must be upheld at whatever cost. The principles of our Order are as eternal as the Heavens, and in the language of the poet, "they are so high you cannot get over them, they are so wide you cannot get around them, they are so deep you cannot get under them."

The problems that stand out before Odd Fellowship today are of such a nature as to attract and hold the attention of every person who has the principles and welfare of our Order at heart.

The principles as promulgated by our Order, and pioneer in many instances, are found actuating every important national and international activity today, thus being of deepest concern to each and every individual, to the end that the Brotherhood of man and the Fatherhood of God shall predominate, the golden rule shall be our guide, and universal justice shall prevail.

Our Order in Ohio is now passing the one hundredth milestone on the great highway of its existence. One hundred years of service to mankind in which our liberties, our patriotism, our citizenship has been protected by its war against vice in all its forms: prejudice, hatred, envy, strife,

malice and all sorts of evil that beset man on his pathway of life, and its great effort to fraternize the world.

And it is very fitting that we celebrate this centennial of one of the most notable events in the history of the great State of Ohio, here in the Queen City, the cradle of Odd Fellowship in this state, where on December twenty-third, 1830, was instituted Ohio Lodge, No. 1. And it is very meet that Brother Fitzpatrick, practically of Cincinnati, should preside at this historical Grand Lodge session.

It also gives me great pleasure, hailing from the pioneer city of Ohio and the great Northwest, that I should have the honor to be installed Grand Master upon the pioneer grounds of Odd Fellowship in the Buckeye State a century later. Another incident serves to unite our beautiful city of Marietta with the great Cincinnatus of the West, is that the idea of a place of refuge for the unfortunate originated in Marietta in the mind of a young woman mission worker and thus established the first home for orphan children, and in due time eighteen Lodges of the Independent Order of Odd Fellows in and around Cincinnati took up the idea then known as the "Ohio Plan" and the result is our wonderful institution in the city of Springfield.

PROGRAM.

I shall now outline to you briefly my policy for the coming year. The program will be tentative, but with your co-operation I believe some good can be accomplished. It seems to me for me to start out alone failure will be the result.

I am commissioning you as District Deputy Grand Masters, and as I do this by law, you do not consider it a mere form, and that you are severed from your relations to the Grand Master. You change this day from an independent legislator to a judicial officer executing the laws you have enacted. The functions of your new position are partly laid down by law and partly under the supervision of the Grand Master. I am the superintendent, you are my principals, and I do not mean by that any claim to superiority, for I feel that I am not your peer and your advice and counsel will be needed. I feel a greater work cannot be placed upon the shoulders of any man, and when I behold the splendid personalities that have preceded me, and this vast concourse of representative citizenship, is it any wonder that I am nonplussed?

It has always been my endeavor to strive to obey those in authority over me, realizing that we must have some definite plan and keep well organized. It shall be my purpose with your co-operation to support as best I can the plan, and work out the objectives the Grand Sire has set forth and desires Grand Bodies to impress upon and assist Subordinate Bodies and their members. They are:

1. A better and more complete understanding of the greatness and dignity of Odd Fellowship.

2. A more complete understanding of the history and purposes of Odd Fellowship.

3. The increase of fraternity in the Subordinate Lodges and of the fraternal relationship between its members.

4. The necessity that the Officers of the Subordinate Bodies should realize the honor and responsibility of the positions which they hold, and that they should fit themselves for the discharge of their duties and use every effort to advance all Branches of the Order in their communities.

5. The necessity of increasing the membership of Subordinate Bodies.

6. Reducing the suspensions for Non-payment of Dues.

7. The necessity of providing proper social activities for the members of Subordinate Bodies.

It seems to me that this can best be accomplished by District Conferences with officers and members of Subordinate Lodges. I shall try to hold such a conference in each District in the state and it is my thought to invite the officers of each of the other Branches of the Order to participate in these conferences.

An official bulletin will be issued at frequent intervals through the year and Deputies and Grand Lodge Officers will be depended upon to promote the suggestions therein conveyed.

We shall continue the plan given us a year ago by the Deputy Grand Sire that Brother Fitzpatrick has so successfully carried out during the past year. The plan was suggested for a trial period of two or three years. The plan will be outlined later.

Let us continue with force the drive for the Bus Fund. To show to the people of Ohio this wonderful Home Band will certainly be an asset to Odd Fellowship.

A few other things that should receive our attention during the year are: The Ohio Odd Fellow, the Home, the Junior Branch, the Rebekah Branch, the Encampment, the Patriarchs Militant and Past Grands' Associations. All of these must be considered in our great work of love.

Odd Fellowship must be progressive and as times and conditions change we must keep abreast of all progress.

And now in conclusion, Brothers, let me say it is for us that we here and now dedicate ourselves to the great task of solving the problems now before us.

Remarks were made by Deputy Grand Master Reading, Grand Warden McGay, Grand Messenger Bailey and Grand Marshal Perry D. Eberly. Past Grand Master Summers also made a short address.

Chairman Alexander, of the General Committee, addressed the Grand Lodge and was given the Chautauqua Salute.

Grand Chaplain Lasley offered prayer at the close of the Grand Lodge.

Deputy Grand Master Reading declared the Grand Lodge closed *sine die.*

Chas. T. Cross

Grand Secretary.

APPENDIX

PROCEEDINGS

OF THE

PAST OFFICERS ASSOCIATION OF OHIO

The Past Officers' Association meeting was held on Tuesday evening, June 17th, in the Gibson Hotel, Cincinnati, Ohio.

Past Grand Master Brown moved that Past Grand Master Geo. C. Kolb, being the senior Past Grand Master present, preside at the business session of the meeting. Motion carried.

The following Past Officers answered to the Roll Call:

Geo. C. Kolb, P. G. M., Gr. Treas.
G. F. Brown, P. G. M.
Frank H. Foster, P. G. M.
Herbert A. Hughes, P. G. M., G. Rep.
Geo. M. Neffner, P. G. M., G. Rep.
Frank S. Culp, P. G. M.
Chas. R. Summers, P. G. M.
J. M. Gledhill, P. G. M.
Jas. M. Fitzpatrick, G. M.
Wm. T. Watkins, D. G. M.
B. F. Reading, Grand Warden.
Chas. T. Cross, Grand Secretary.
Fred. H. A. Hahn, Gen. Com., P. M.
Perry Eberly, Dept. Com., P. M.
W. J. Emmons, P. G. P.
W. Bert Roderick, P. G. P.
A. H. Peirce, P. G. P.
H. E. Krumlauf, P. G. P.
A. L. Thomas, P. G. P.
W. H. Geesaman, P. G. P.
E. W. Rett, Grand Pat.
A. G. Fuller, Grand H. P.

Grand Sire M. M. Logan, of Bowling Green, Kentucky, was the guest of honor. The following were the guests of the Association, from foreign Jurisdictions:

Fred. C. Hanyen, Past Grand Master, Grand Treasurer, of Scranton, Pa.
John M. Mark, Past Grand Master, Grand Representative, of Oil City, Pa.
F. A. McFarlin, Past Grand Master, Grand Representative, of Clarksburg, W. Va.
F. I. Day, Grand Warden, of Clarksburg, W. Va.
B. H. Wright, Grand Patriarch, of Wichita, Kansas.
W. V. Pinkston, Grand Master, of Owensboro, Ky.
Wm. Davies, Grand Secretary, of Lexington, Ky.

President Kolb requested the Secretary to read the Minutes of the last meeting. Past Grand Master Summers moved that the Minutes be approved as printed in the 1929 Journal of Proceedings. Past Grand Master Culp seconded the motion. President Kolb declared the motion carried.

It was moved and seconded the Committee on Arrangements be continued for the 1931 session. Motion carried. Committee as follows:

G. F. BROWN, P. G. M., *Chairman* W. H. GEESAMAN, P. G. P.
C. S. YOUNGER, P. G. M. FRED. H. A. HAHN, Gen. Com., P. M.

CHAS. T. CROSS, Secretary.

The Secretary presented the following financial statement of Receipts and Expenditures:

RECEIPTS.

Dues from Members, 1930		$55.00
Total Receipts		$55.00

EXPENDITURES.

Banquet—30 plates, $1.75 each	$52.50	
Programs—Donated by Spahr & Glenn		
Cigars—Donated by Hotel Gibson		
Total Expense		$52.50
Balance		$ 2.50

Past Grand Master Neffner moved that the report of the Secretary be approved. Past Grand Master Foster seconded the motion. Motion carried.

Past Grand Master Brown moved that Past Grand Master Foster act as toastmaster. Past Grand Master Hughes seconded the motion. Motion carried.

A fine banquet was prepared by the Hotel Gibson, which was heartily enjoyed by all present. After the banquet, the Chairman, in his pleasing manner, announced the program.

The Past Officers' Association was highly honored by having as their guest of honor Grand Sire M. M. Logan, of Bowling Green, Kentucky. The Chairman, Past Grand Master Foster, very eloquently introduced the Grand Sire, who made an informal talk, and by the attention given him by the Brothers present it was very appreciatively received and his remarks were only too short. May we have him with us in 1931.

Past Grand Master Foster then called upon the following Past Grand Officers to make a few remarks, which were heartily received, and short talks were given by each: Fred. H. A. Hahn, General Commander, Patriarchs Militant of the World; Jas. M. Fitzpatrick, Grand Master; Perry D. Eberly, Department Commander of Ohio; E. W. Rett, Grand Patriarch of the Encampment of Ohio.

Chairman Foster then introduced the visiting Brothers from foreign Jurisdictions: Fred. C. Hanyen, Past Grand Master, Grand Treasurer, of Scranton, Pa.; Past Grand Master and Grand Representative John M. Mark, of Oil City, Pa.; Past Grand Master and Grand Representative F. A. McFarlin, of Clarksburg, W. Va.; Grand Warden F. I. Day, of Clarksburg, W. Va.; Grand Patriarch B. H. Wright, of Wichita, Kansas; Grand Master W. V. Pinkston, of Owensboro, Ky.; Grand Secretary Wm. Davies, of Lexington, Ky.

Each in turn made splendid remarks for the good of Odd Fellowship and expressed their appreciation on being permitted to meet around the festal board and commune with the Past and Present Officers of Ohio, and a few stated as they did not have an Association of Past Officers, would return to their Jurisdiction and establish the same. Ohio was certainly proud to entertain their co-workers and bid them to return at our next session.

The Memorial for the Past Grand Masters, Brothers J. Rufus Miles and H. D. Chaffin, who have passed on during the year, was delivered by Past Grand Master and Grand Representative Geo. M. Neffner, which is as follows:

In Memoriam

J. RUFUS MILES,
H. D. CHAFFIN.

There comes a time in the life of every man when the somber thought of death intrudes itself and we feel compelled to quietly contemplate its potentialities and consequent possibilities.

We feel the futility of the struggle between life and death. All around us are evidences of disintegration and decay and we realize that death must be the inevitable victor. But arising from out our dim and misty vision and gradually filling us with calm repose comes the assurance that death does not end all, that the purposes of those long since dead, who were inspired

with a determination to ameliorate the condition of man, still animate us who live, and will likewise animate those who follow us.

We build accordingly and dig deep the foundation of our edifice. We seek inspiration, guidance and direction. We realize how complex are the problems given us to solve, how mysterious are the shadows falling athwart our pathway of life, and how futile would be our endeavors were it not for the indefinable hope that leads us on. But hope without endeavor cannot fulfill desire nor result in worth while accomplishment.

An ideal program contemplates ultimate victory, efforts crowned with success and that success measured by the plumb-line of the Great Master builder. To this end we toil and grope and stumble and as the shadows grow darker we turn to Him in our weakness and cry out for strength to endure and for wisdom to direct our continued efforts and for understanding to enlighten the pathway of our journey.

Then we are wont to exclaim in the language of the prophets of old—"but whence cometh wisdom and where is the place of understanding. The deep sayeth it is not in me, and the sea sayeth it is not with me. It cannot be gotten for gold. Neither shall silver be weighed for the price thereof. Whence then cometh wisdom and where is the place of understanding. Behold the fear of the Lord, that is wisdom, and to depart from evil that is understanding."

Thus assured we calmly face the future and go forward unafraid. Our feet shall stand within thy gates, Oh Jerusalem!

We are gathered here in the fullness of life enjoying the fraternal consciousness that has brought us together. Thus have we gathered before, but we sense a difference now—our circle is just a little smaller than a year ago, the number is less. Yes, two of our golden links are missing. And these links were bright, like unto the shining of the noon-day sun and radiated a warmth of fraternal spirit that was in sympathy with the plans and purposes of the great God of us all. These men held high the standard of our beloved Order. They sensed the spirituality that is enshrined within the great principle that we hold dear. They patterned their lives after the matrix of Odd Fellowship. They caught the vision of the future haven, and the kinship of those here and those there, was made more manifest. Yes, they have passed on and remembrance alone remains.

J. Rufus Miles, was born March 26, 1852, at Thornville, Ohio, and died at Piqua, January 1st, 1930. For many years before his death he was identified with the Independent Order of Odd Fellows, first as an active member and later rewarded for such activity by being proclaimed the Grand Master of the Ohio Grand Jurisdiction and Grand Representative to the Sovereign Grand Lodge. Brother Miles was beloved by all who knew him. He believed sincerely in Odd Fellowship, recognized its principles as fundamental and practically applied them to his own way of life and commended them as worthy of adoption by others. He was genial, companionable, lovable and fraternal, one of God's own noblemen.

H. D. Chaffin was born near Washington C. H., Ohio, in 1868 and died January 28th, 1930. His early life was spent on the farm, then he became teacher in our public schools, then a county official, then entered the commercial field, filling each sphere of activity commendably. He joined the Independent Order of Odd Fellows and became imbued with its spirit. He organized and directed the activities of a great Degree Team and impressively exemplified the beautiful lessons of our Order. He became Grand Master and then Grand Secretary and thus officially served the Order for many years. But death called him and he entered the Great Grand Lodge above, mourned as one who passed on too soon, as one whose going made a task of staying here.

Yes, Brother Miles and Brother Chaffin are dead, but yea though dead, yet do they live.

The Memorial for the Past Grand Patriarchs, Brothers Alex. McBane, J. S. Recob and W. D. Mudge, who had died during the year, was delivered by Past Grand Patriarch and Representative W. Bert Roderick, which is as follows:

In Memory of Past Grand Patriarchs

ALEXANDER MCBANE, J. S. RECOB AND W. D. MUDGE.

Mr. Toastmaster, Grand Sire and Past Grand Officers:

As we surround this banquet table tonight in our annual reunion, it is right and proper that we pause awhile in our festivities to honor the memory of our absent Brothers.

This evening I bring the flowers of love, sweet tokens of remembrance, and lay them upon the altar in memory of Past Grand Patriarch and Past Grand Trustee Alexander McBane, Past Grand Patriarch J. S. Recob, and Past Grand Patriarch and Past Grand Trustee W. D. Mudge, who have gone on just a little ways—just around the curve in the road, as it were, since last we met, and thus have passed three of the faithful "Old Guard" who were beloved by all and were regarded as earnest and devoted advocates of Odd Fellowship and will be missed in our annual sessions.

Past Grand Patriarch Alexander McBane died at his home in East Liverpool, Sunday, July 7, 1929, at the age of 76 years, after a lingering illness of three years. He was a member of East Liverpool Lodge and Encampment and always took an active part until illness prevented him from being present. He was elected Grand Patriarch of the Grand Encampment and served in that office in 1912 and 1913, and served as Grand Encampment Trustee for 14 years.

Brother McBane was of Scotch ancestry and inherited all the splendid virtues and sterling qualities with which these people are noted. He took a deep interest in the welfare of the community in which he lived and held many positions of trust, but we knew him best in his fraternal life. His

service in the Order in the cause of humanity, and his friendliness for his neighbors, his genial manners and hearty handshake made for him many friends who will regret his passing. No finer words of praise can be said of him, than that he "truly loved his fellowmen."

Past Grand Patriarch J. S. Recob, died at his home near London, Ohio, Sunday, October 6, 1929, after an extended illness covering several years. Brother Recob was elected Grand Patriarch of the Grand Encampment and served in that office in 1922 and 1923. Previous to that he had represented his Districts in the Grand Lodge and the Grand Encampment with credit. Dr. Recob for a number of years praticed his profession of dental surgery in his home city and was active in church and fraternal life. He was of a quiet and unassuming disposition, and those who knew him best admired his sterling and lovable qualities, and in the language of the poet:

" 'Twas seldom that men heard him tell
What dreams he'd woven in his plan;
They only knew when care befell
That he was every inch a man."

Prior to being installed as Grand Patriarch, while assisting in some work on his farm, he met with a serious accident that later was the direct cause of his death. The last year of his life was one of great suffering and when "God's finger touched him and he slept," it was a relief to his family and friends to know that his sufferings were over. Peace be to his noble soul.

Past Grand Patriarch W. D. Mudge died at his home in Toledo, Ohio, on Tuesday, February 11, 1930, at the age of 70 years. Brother Mudge had been in declining health for some time, but only a few of his intimate friends knew of the seriousness of his condition, and his passing was a distinct shock to the Order throughout the State.

Patriarch Mudge served as Grand Patriarch of the Grand Encampment in 1902 and 1903, and was elected Grand Encampment Trustee in 1906 and served in that office until his death.

Dr. Mudge was a registered pharmacist and a member of the Ohio Pharmacists' Association, and for a number of years owned and operated a drug store in Weston, Ohio. Later he moved to Toledo, where he was identified with a large wholesale novelty company for a number of years, serving as its vice-president.

It was my privilege to know and love Brother Mudge for more than a quarter of a century. Ours was a friendship as strong as that of Jonathan and David, and this bond of friendship grew closer and stronger with the passing of the years. His was a life of service to the Order he loved so well and we will miss his wise counsel, his activities, his friendship, his genial smile and his hearty greetings. Tonight memory carries me back to the last session of the Grand Encampment at Akron. At the close of the meeting and we were each getting ready to leave for our homes, Brother Mudge came to my good wife and me with the tears coursing down his cheeks as he took us by the hands said: "Good bye, good people; I hope we will meet again." And as I watched his retreating form I wondered if it was to be

the end of our earthly friendship, and just as he reached the corner of the street, he looked back and with a wave of his hand in farewell, he was gone from our sight. So tonight I can not think of him as dead. Rather I would think of him as last we met, with a gentle wave of the hand he has gone on just a little ways from our sight—just around the curve in the road. But I have faith that we will meet again sometime, somehow. Perhaps over on the other shore, in some beautiful garden, surrounded by ever-blooming flowers, he tarries awhile and watches and waits for us. Who knows.....

"But someday we'll understand" what it means—Just around the curve in the road.

W. B. RODERICK,
Past Grand Patriarch.

The meeting adjourned to meet in East Liverpool in 1931.

ENTERTAINMENT HELD IN EMERY AUDITORIUM.

The entertainment held in the Emery Auditorium on Tuesday evening, June 17th, which was open to the public, was attended by several thousand members of the Order and friends. Grand Sire M. M. Logan was the speaker of the evening and his address was broadcast throughout the world.

Fine music was rendered by an orchestra and a number of solos were rendered, which were enjoyed by the large audience. A short vaudeville program followed which was also enjoyed.

Chairman Ed. Alexander introduced Grand Master Jas. M. Fitzpatrick, who made a few remarks and the Grand Master then in his pleasing way introduced the speaker of the evening, Hon. M. M. Logan, Grand Sire of the Sovereign Grand Lodge, who was enthusiastically received and spoke as follows:

One hundred years ago Odd Fellowship was planted here—the first Lodge west of the Alleghenies. At that time the Order was new on this continent, but its principles were as old as the human soul. At that time there were 3,306 members in all America; the Encampment Branch was not born until seven years later and the Rebekah Branch had not been thought of. The Patriarchs Militant Branch came into existence less than fifty years ago.

We look back to that small beginning and are made to know that God has been good to our fraternity. Since the beginning of the century now completed nearly 6,000,000 men and 3,000,000 women have knelt at our altars and assumed our obligations, thus coming under the gentle influence of our teachings—teachings intended to do good to all and harm to none. More than 6,500,000 individual members, nearly 500,000 widowed families and thousands of orphaned children have been the recipients of our benefactions. They have received at our hands about $275,000,000 expended

solely to aid them in the dark hours of their distress. The total revenues that have come into the treasuries of our Lodges have exceeded the sum of $700,000,000.

One hundred years ago the Order had not established a single home for care of orphans and the aged, but now we have more than seventy such homes scattered throughout the land, of a money value greater than $20,000,000, and an annual maintenance cost that runs into the millions. Other property and invested funds amount in value to more than $125,000,000.

The number of Subordinate Lodge members, in round numbers, is 1,725,000; of Rebekah Lodge members more than 1,000,000; of Encampment members more than 300,000 and of Patriarch Militant members more than 31,000. This does not represent the number of individuals in the world who bear the name "Odd Fellow." The Manchester Unity Odd Fellows have more than 1,000,000 members, and the Grand United Order of Odd Fellows has more than 600,000 members. The aggregate membership of the Independent Order of Odd Fellows and its sister fraternities of Odd Fellows is, in round numbers, 5,000,000.

The Independent Order of Odd Fellows has one Sovereign Grand Lodge which is the supreme head of the Order, and under it are jurisdictions throughout the world. Under its jurisdiction are nine Quasi-Independent Grand Lodges, seventy Grand Lodges, 58 Grand Encampments, 56 Rebekah Assemblies, 34 Department Councils, 15,484 Subordinate Lodges, 10,312 Rebekah Lodges, 3,561 Subordinate Encampments and 777 Cantons.

The revenues collected to carry on the work of the fraternity approximates $30,000,000 annually and not one cent of this vast sum is spent for the private profit of any person.

We do not boast of these achievements, but recite them only to show more minutely what has been accomplished since Odd Fellowship unfurled her pure, white banner in this queenly city one hundred years ago, and to prove that Odd Fellowship in her humility is the greatest fraternal society in all the world. I do not want to be misunderstood. The other great fraternities have the same purity of purpose. They are doing well their part, but we alone have a world-wide brotherhood with one central governing authority and a membership extending throughout the civilized world.

Our past is glorious and well might we boast of what we have accomplished, but Odd Fellows do not vaunt over what they have done. It is the high aim of our Order to diffuse the principles and inculcate the practices of pure and holy charity that gives without vaunting, and to rejoice in the ability to succor and to save.

Throughout the years Odd Fellows have been first to answer the cry of distress. To every call for aid it has, in full measure, responded. It has borne its part in every great cause. When the need has arisen Odd Fellowship has been present with willing hands and hearts to alleviate all human suffering.

As evidence of its peculiar sentiments it has befriended the stricken, relieved the distress of the unfortunate, administered help to the needy, softened the sorrows of the heart broken, secured thousands from the

reluctant and methodical charity of the world, provided for destitute widows, buried the dead, protected and educated orphans and, by daily deeds of love and friendship, has added greatly to the happiness of the world. These things but reflect the genuine principle which dwell in the hearts of our members.

Silently and unobtrusively as the grass springs under our feet covering the wide fields with a carpet of green, spontaneously and quietly members of our brotherhood go about seeking out the sick and the distressed, bringing gladness into many households and new life and thankfulness into many despairing hearts.

The strength of our fraternity has always been the foundation on which it is built—the Fatherhood of God and the Brotherhood of man. These form the basis upon which Odd Fellowship must rest now and forever. Our duty to God and our obligations to our fellows are things we must not forget if we would be Odd Fellows.

The things we do to make the world better are but evidences of what is in the heart. A man may be a member of a lodge, but he cannot be an Odd Fellow unless his friendships are loyal, his love sincere and his mind a treasure house of truth.

We have grown during the last one hundred years because of what we teach and practice, but that is not alone the reason for our giant strides in the paths of righteousness. Odd Fellowship can only grow where there is freedom and democracy. We have been fortunate in our environments, and yet no human society can live one hundred years unless it also serves. The opportunities for service are alike open to every member because we recognize no class distinctions. We are divided by no creed, party or sect. In the attributes of the soul we are all equal.

While we have ever striven to improve and elevate the character of man, still we believe in a higher destiny.

We believe:

> "It cannot be that earth is man's only abiding place. It cannot be that our life is a mere bubble cast up by eternity to float a moment on its waves and then sink into nothingness. Else why is it that the glorious aspirations which leap like angels from the temple of our hearts are forever wandering unsatisfied? Why is it that all the stars that hold their festival around the midnight throne are set above the grasp of our limited faculties forever mocking us with their unapproachable glory? And finally, why is it that bright forms of human beauty presented to our view are taken from us, leaving the thousand streams of our affections to flow back in Alpine torrents upon our hearts? There is a realm where the rainbow never fades; where the stars will be spread out before us like islands that slumber in the ocean; and where the beautiful beings which now pass before us like shadows will stay in our presence forever."

We are now standing at the dawn of a new day. Another century lies out before us, and as we walk the aisles of times down the vista of the years, may we draw inspiration from the great deeds and noble living of those who guided the destinies of our fraternity through the years of the century now gone. We are living in a new world and we are confronted by new problems but the same unselfish principles that have guided us in the past will continue to guide us in the years yet to come. We have work to do.

Memorial Exercises

The Memorial services were held on Tuesday afternoon at 3:00 o'clock, in the hall, following the session of the Grand Lodge and was attended by the Grand Officers, Representatives, visitors and many Odd Fellows and Rebekahs from the city.

The services were opened by the singing of a hymn, followed by a selection rendered by a quartette. A Scripture lesson was read by the Grand Chaplain, Thos. Lasley, followed by prayer by Rev. B. F. Reading. Another beautiful selection was rendered by the quartette.

Rev. Thos. Lasley, Grand Chaplain, delivered the following Memorial Address:

TEXT—*I Thessalonians 4:13.—I would not have you to be ignorant, brethren, concerning them which are asleep.*

MY BROTHERS, MY FRIENDS:—We have now come to a most sacred and solemn part of our Grand Lodge program. We turn away for a brief hour, from the pressing duties before us, that we may call to memory the "Loved ones gone before."

It is eminently fitting that we should do this, both that we may pay our tribute of esteem and affection to the memory of these departed ones, and that we ourselves may be reminded that "Swift to its close ebbs out life's little day," and that our work will soon be done. Our loss would seem irreparable were it a permanent one, but we steadfastly rejoice in the faith that their going has enriched the ranks of the faithful ones gone on before, and that it anticipates our own entrance into the land of the unclouded day.

The thoughts of this hour are of those who once met with us in our Grand and Subordinate Lodges, who held places of responsibility and leadership in our great Brotherhood, and who humbly and faithfully worked untiringly, that the knowledge of the principles of our great fraternity might not be dimmed, but shine more resplendently in the world. They were able to live courageously because they were not afraid to die. How incessantly doth death war against us! The earnest, the active, as well as the aged are taken away. Those most affectionate in heart, those most exemplary in character and life, are cut down, oftimes in the midst of their labors, and Brethren are left behind who need them more than tongue can tell. Whither can we fly to escape thee, O death! Thou art a subtle enemy,

who with noiseless footfall follows close behind us when least we think of thee. As sure as sets the sun and the midnight stars shine, or as the waves sink back into the bosom of the sea, so must all of us, early or late, come to our end and disappear from earth to be known no more among men forever.

And man, even from his earliest days, has longed again and again, that he might know something of that bourne from which traveler returneth not. We have turned to the ever open and ever inviting book of nature, and have tried here to read of the secrets of the future. Man has marked the passing of the seasons, just as today we stand, with the glories of nature just awakening about us. We behold the Spring, with its bird-song and its blossoms. We look forward to the Summer, with its full bloom and abundance. But, Alas! There comes the Autumn, with its chill and its fading leaf, and all too soon nature sleeps again.

The poet, with beautiful imagination and hopeful word, has sought again and again to turn the mind and heart away from the grim visage. But only when men can turn in faith to the Holy Word, do we find that which can answer our many questions and comfort our troubled hearts. And there is great interest and profit in noting how the Word regards death. Sometimes it is likened to a journey. Israel, long in bondage, finally was led by the hand divine out of slavery into a land of plenty. And how the Word loves to dwell upon this thing. There is the uplifted eye, the longing heart, the hoping for the "Better country," all through its sacred pages. So of these gone on before we say today:

"We cannot say, and we will not say, that they are dead, they are just away.

With a cheery smile and a wave of the hand, they have wandered on to an unknown land."

Then, the thought of a time of reward, of a great "Pay Day," when the faithful laborer stands before the great Judge to "Receive according to the deeds done." Over and over the thought finds place here in the Holy Word. Men, it pays to live right. Measure it as we will, for little time or for limitless eternity, "Godliness is profitable." And these who have gone on before us, have but outrun us in the goodly race. When we practice the virtues taught by our order, when we serve God, our Country, our Lodge and our fellow men with freedom, and fervency and zeal; when we practice to the best of our abilities the great principles enshrined, engemmed on our Three Link standard, when Friendship, Love and Truth become a part of our very being, when temperance, fortitude, prudence and justice have become to us something more than words with fine meaning; when we live as we hope to die, exemplifying day by day in our lives the beautiful lessons so vividly and forcefully taught in the ritualism of our Lodge, then we need not fear to stand at the last accounting.

"We are too stupid about death. We will not learn
How it is wages paid to those who earn.
How it is the gift for which on earth we yearn,
To be set free from bondage to the flesh;
How it is turning seed-corn into grain,
How it is winning Heaven's eternal gain,
How it means freedom evermore from pain,
How it untangles every mortal mesh.

We are so selfish about death. We count our grief
Far more than we consider their relief,
Whom the Great Reaper gathers as the sheaf,
No more to know the season's constant change;
And we forget that it means only life,
Life with all joy, peace, rest and glory rife,
The victory won, and ended all the strife,
And Heaven no longer far away an strange.

Here in our text, the Sacred writer suggests that which possibly is the most frequent, and doubtless by far the most consoling of all the figures of death. "Them which are asleep." Turn back here to the records of the Kings and Patriarchs of long ago, and over and over we are told, "They fell on sleep." "He died, "And slept with his fathers." "Our friend Lazarus sleepeth." What then is sleep?

First, it is rest. When men have toiled, whether with hand, or head, or heart, when the shadows begin to lengthen and the night draws near, man seeks rest, repose, sleep. That great French statesman and honored leader, whose passing has recently been marked by the whole world said, "To me, death is an untroubled dreamless sleep." Duties are done; troubles are passed; shadows lengthen, then, *Sleep!*

"Beautiful life is that whose span
Is spent in duty to God and man.
Beautiful calm when the course is run;
Beautiful twilight at set of sun;
Beautiful death with a life well done."

Second, it is temporary suspension. Man sinks to sleep, always with the hope of awaking. The night may be long; storms may beat and tempests roar. But after the night, the day; after sleep, the awakening. And here, in this sacred Book before us, the promise, and the assurance, and the path, of that awakening, are all vividly and beautifully foretold.

Third, refreshment. Weary with his toil, man falls asleep. But after sleep, comes refreshment. Our Brothers were tired and worn when they left us. On the faces and forms of some were the indellible marks of the passing years. And as we turn to the records of our great brotherhood, we read there of the host who have gone on. During the year just passed the "silent procession" has been a notable one. Of these 641 have been Past Grands. Men, good and true, who have sat in the highest chair in the Lodge-room, guiding the destinies of our brotherhood. Of Past Grand Masters there have been two; honored were they, with the highest place in the gift of our state brotherhood. Of Past Grand Chaplains, two. Loyal men, with the fear of God and the love of their brethren in their hearts,

who sought to direct your minds and hearts in the Way of Truth. Of Past Grand Representatives there have been nine; and of the rank and file, the men who have borne the burden and the heat of the day, a host indeed. Many the new-made graves; many the saddened hearts today. But, though the weight of years was upon them, though the enemy seems for a day to have conquered, these have gone to sleep in the hope of a fairer day; of a land indeed, beyond the setting sun, where age and pain and parting are no more.

A beautiful story is told of a great English preacher, and his friend. Mark Guy Pearse gave much time and attention to visiting and comforting the poor and sorrowing, and especially the bed-ridden, around St. James' Hall, Piccadilly, and in this work he was remarkably successful. One day Dr. J. H. Jowett, his friend, was talking with him in regard to his success and he said to him, "How do you do it, Pearse, what do you say to them?" and Dr. Pearse answered, "Oh, sometimes I say nothing, I just draw a little sketch for them to look at day by day." Naturally, Dr. Jowett wanted to know what that sketch might be. Taking a half sheet of note paper, Dr. Pearse began, hastily but skillfully to work. After a while he handed his friend the paper. Upon it was a striking picture of a late December afternoon, dark o'erclouded and desolate. The fields were bare, there was a lonely valley with naked trees, deep shadows and gloomy. In the midst of this sombre scene of desolation a solitary rook, with slow and weary flight, was winging its way to its nightly resting place. Underneath the picture Dr. Pearse had written, "Going Home."

My Brothers, for you and for me, as for these loved ones whose memory we hold dear in this solemn hour, life's December will come. The fields will grow barren, the trees will drop their leaves. Yes, the storm clouds will gather and the shadows will lengthen, but if we have been true, if we have really lived in the day, when the evening darkness begins to gather, we're "Going Home."

"Sunset and evening star,
  And one clear call to me!
And may there be no moaning of the bar,
  When I put out to sea.
But such a tide as moving,
  Seems asleep, too full for sound or foam,
When that which drew from out the boundless deep,
  Turns again home.

Twilight and evening bell,
  And after that—the dark!
And may there be no sadness of farewell
  When I embark.
For tho' from out our bourne of time and place,
  The flood may bear me far,
I hope to see my pilot face to face,
  When I have crossed the bar."

In Memory of

J. RUFUS MILES

Past Grand Master, 1887–1888

Past Grand Representative, 1890–1893

DIED AT HIS HOME IN PIQUA, OHIO,
JANUARY 1, 1930

Aged 78 years

In Memory of

H. D. CHAFFIN

Past Grand Master, 1919–1920

Past Grand Secretary, 1921–1928

DIED AT HIS HOME IN COLUMBUS, OHIO,
JANUARY 28, 1930

Aged 62 years

In Memory of

THE FOLLOWING PAST OFFICERS AND REPRESENTATIVES OF THE GRAND LODGE OF OHIO, I. O. O. F.

PAST GRAND CHAPLAINS

W. E. FETCH, LOGAN LODGE, No. 848
Died May 4, 1929

W. A. MITCHELL, JEFFERSONVILLE LODGE, No. 454
Died November 18, 1929

PAST REPRESENTATIVES

M. S. CLARK, YOUNGSTOWN LODGE, No. 403
Died June 16, 1929

JAS. A. CANNON, EUCLID AVENUE LODGE, No. 805
Died 1929

W. R. S. CHAPIN, APOLLO LODGE, No. 61
Died 1929

VALENTINE DAUTERMAN, CAPITOL LODGE, No. 334
Died May 24, 1929

A. W. YOUNG, EXCELSIOR LODGE, No. 145
Died May 29, 1929

HARVEY C. SMITH, MOXAHALA LODGE, No. 144
Died May 29, 1929

A. J. BLUE, MADISON LODGE, No. 70
Died March 8, 1930

C. C. PALMER, FRATERNAL LODGE, No. 510
Died August 25, 1929

ADAM A. STERMER, NEW PHILADELPHIA LODGE, No. 107
Died April 19, 1930

In Memory of

PAST GRAND PATRIARCHS

ALEXANDER McBANE, East Liverpool Lodge, No. 379
Died July 7, 1929

J. S. RECOB, Madison Lodge, No. 70
Died October 6, 1929

W. D. MUDGE, Robert Blum Lodge, No. 413
Died February 11, 1930

In Memory of

EMMA M. BELL

Past Secretary of the Ohio Rebekah Assembly, I. O. O. F.

DIED AT HER HOME IN COLUMBUS, OHIO,
OCTOBER 5, 1929

GRAND LODGE DEGREE

Names of Past Grands Upon Whom the Grand Lodge Degree was Conferred by Grand Warden B. F. Reading, During the Session Held in Cincinnati, June, 1930.

REPRESENTATIVES.

	LODGE NO.
Frank R. Scheel	593
T. M. Ramsey	379
J. F. Ninegar	385
F. W. Roberts	381
T. H. Hallett	80
A. N. Naso	942
Beaver Gebhart	18
C. S. Mock	321
Geo. Leach	510

PAST GRANDS.

	LODGE NO.
Arthur E. Francis	950
John Aiken	527
Harry S. Cutler	296
John H. Porter	150
Ant. M. Gluckstein	473
Joe Overholz	109
Lester Holter	555
Roy Hord	909
Chas. H. Pease	696
Geo. Loeb, Jr.	112
Washington Meredith	793
E. L. Bailey	103
E. T. Thompson	291
A. B. White	527
Wm. B. Wyrick	401
D. T. Summers	3
T. L. Halse	220
E. L. Carr	118
Henry E. Kerns	109
H. C. Slete	126
Robert H. Fry	2
O. E. Pence	147
E. R. Harness	52
L. E. Miller	115
J. Addmer	3

EXPULSIONS

Names of Members Expelled and Reported to This Office Since December 1, 1929.

COLUMBUS LODGE, No. 9—Carl Seltzer, August 28, 1928.
MANSFIELD LODGE, No. 19—Albert Keckler, October 11, 1929.
ERIE LODGE, No. 27—Cincent C. Lee, December 24, 1929.
LIBERTY LODGE, No. 96—E. J. Busick, April 15, 1930.
FRATERNAL LODGE, No. 510—David Rayburn, March 10, 1930.
PLEASANT LODGE, No. 544—G. L. Saint, December 9, 1929.
LONE STAR LODGE, No. 732—Elmer E. Reynard, January 29, 1929.
OAKWOOD LODGE, No. 737—Cleo. Grimes, May 28, 1930.
VINCENT LODGE, No. 838—David L. Nicholas, August 10, 1929.

NAMES OF REPRESENTATIVES

Elected in December, 1929, and Entitled to Seats in the Session of 1931.

	Name	Lodge	No.	Address
4	Walter F. Kunz	Corn City	734	Toledo.
5	Geo. Wells	Tremainsville	955	Toledo.
8	Chas. F. Boynton	Glenn	263	Cleveland.
10	J. L. Adams	Cuyahoga	22	South Euclid.
14	Lewis Miller	Mahoning	29	Warren.
18	Wm. Sholty	Seneca	35	Tiffin.
19	Wm. Molt	Marks	717	Milan.
22	M. H. Coulter	Akron	547	Akron.
23	Chas. C. Bunts	Summit	50	Akron.
25	Ralph Dodson	Struthers	933	Struthers.
26	H. C. Hoffman	Youngstown	403	Youngstown.
28	Thos. Ramsey	East Liverpool	379	East Liverpool.
29	Samuel S. Stover	Hancock	73	Findlay.
32	Burt. P. Benton	Olentangy	53	Delaware.
34	Edw. S. Gaumer	Coshocton	44	Coshocton.
36	Frank Scheel	Calumet	593	Toronto.
40	F. W. Roberts	Rush	381	Rushsylvania.
44	J. Frank Ninegar	Norwich	385	Hilliards.
47	A. L. Thomas	Newark	34	Newark.
48	C. S. Mock	Wakatamo	321	Chandlersville.
49	F. H. Kuntz	Valley	36	Malta.
52	E. E. Jackson	Rockford	790	Rockford.
53	Wilber J. Emmons	Sidney	60	Sidney.
55	Theo. Finnarn	Champion	742	Greenville.
56	J. Beaver Gebhart	Marion	18	Miamisburg.
57	Geo. Leach	Steuben	507	Dayton.
58	J. W. Shippers	Gem City	795	Dayton.
59	W. E. Craig	Temple	227	Washington C. H.
61	Roy Comly	Hocking Valley	262	Logan.
62	Fred Sulsberger	Woodsfield	377	Woodsfield.
65	Wm. Corwin	Fithian	373	Blanchester.
67	T. H. Hollett	Tecumseh	80	Chillicothe.
68	E. S. Ray	Hamden	517	Hamden.
70	C. W. Johnson	Beverly	84	Beverly.
74	A. O. Fitch	Lamartine	118	Ripley.
75	F. C. Volkens	Spencer	347	Cincinnati.
76	M. M. Brate	Port Union	359	Hamilton.
77	W. E. Bamber	Rose of Sharon	74	West Chester.
78	Henry Weimann	William Tell	335	Cheviot.

REPRESENTATIVE AND DISTRICT DEPUTY GRAND MASTER DISTRICTS

District No. 1—Rep. and D. D. G. M.—EARLE R. KNIGHT, 204 Main Street, Swanton.

Name of Lodge	No. of Lodge	Where Located	Members
Fountain City	314	Bryan, Williams Co	139
Joy	461	Pioneer. Williams Co	32
Edgerton	608	Edgerton, Williams Co	24
Stryker	611	Stryker, Williams Co	50
Northwest	722	Cooney, Williams Co	68
Montpelier	745	Montpelier, Williams Co	173
Fayette	431	Fayette, Fulton Co	104
Archbold	731	Archbold, Fulton Co	24
Wauseon	362	Wauseon, Fulton Co	14
Lyons	622	Lyons, Fulton Co	128
Delta	460	Delta, Fulton Co	86
Metamora	875	Metamora, Fulton Co	112
Swanton	528	Swanton, Fulton Co	42
Total membership			996

District No. 2—Rep. and D. D. G. M.—WM. CHRISTEN, 1605 Norwood Ave., Toledo.

Maumee Valley	515	Toledo, Lucas Co	477
Northern Star	824	Toledo, Lucas Co	435
Berkey	804	Berkey, Lucas Co	109
Total membership			1021

District No. 3—Rep. and D. D. G. M.—JOHN M. GASSER, 3004 Auburn Ave., Toledo.

Toledo	402	Toledo, Lucas Co	484
Lucas	876	Toledo, Lucas Co	265
Robert Blum	413	Toledo, Lucas Co	156
Maumee	682	Maumee, Lucas Co	123
Justice	951	Toledo, Lucas Co	192
Total membership			1220

District No. 4—Rep. and D. D. G. M.—WALTER KUNZ, 824 Delance Avenue, Toledo.

Viking	892	Toledo, Lucas Co	540
Corn City	734	Toledo, Lucas Co	281
Fort Meigs	774	Perrysburg, Wood Co	106
Total membership			927

District No. 5—Rep. and D. D. G. M.—GEO. WELLS, 4014 Westway Avenue, Toledo.

Name of Lodge	No. of Lodge	Where Located	Members
Central Grove	891	Toledo, Lucas Co	713
Wapaukonica	38	Toledo, Lucas Co	280
Waterville	766	Waterville, Lucas Co	83
Tremainsville	955	Toledo, Lucas Co	182
Total membership			1258

District No. 6—Rep. and D. D. G. M.—N. W. KLEINHANS, Oak Harbor.

Elmore	462	Elmore, Ottawa Co	36
Clay	584	Genoa, Ottawa Co	184
Rescue	599	Graytown, Ottawa Co	59
Port Clinton	627	Port Clinton, Ottawa Co	205
Commodore Perry	730	Put-in-Bay, Ottawa Co	92
Oak Harbor	735	Oak Harbor, Ottawa Co	147
McPherson	637	Fremont, Sandusky Co	269
Helena	592	Helena, Sandusky Co	68
Clyde	380	Clyde, Sandusky Co	48
Bellevue	123	Bellevue. Sandusky Co	73
Total membership			1181

District No. 7—Rep. and D. D. G. M.—FRED HUMMEL, 1286 Edwards Ave., Lakewood.

Black River	680	Lorain, Lorain Co	223
Plato	203	Amherst, Lorain Co.	84
Elyria	103	Elyria, Lorain Co	642
Oberlin	678	Oberlin, Lorain Co	174
Grafton	659	Grafton, Lorain Co	91
Home	214	Brunswick, Medina Co	95
Mound	845	Lodi, Medina Co	108
Morning Star	26	Medina, Medina Co	149
Lorain	281	Wellington, Lorain Co	106
Wadsworth	119	Wadsworth, Medina Co	170
Total membership			1842

District No. 8—Rep. and D. D. G. M.—CHAS. F. BOYNTON, 3818 Spokane Avenue, Cleveland.

Unity	926	Cleveland, Cuyahoga Co	274
Empire	346	NorthRoyalton,CuyahogaCo.	57
Glenn	263	Brooklyn, Cuyahoga Co	367
Chippewa	675	Breckville, Cuyahoga Co	109
Cataract	295	Cleveland, Cuyahoga Co	183
Total membership			990

District No. 9—Rep. and D. D. G. M.—ARTHUR BOWERS, 2060 W. 95th St., Cleveland.

Erie	27	Cleveland, Cuyahoga Co	318
Amazon	567	Cleveland, Cuyahoga Co	426
Dover	393	Dover Center, Cuyahoga Co.	249
Rock River	236	Berea, Cuyahoga Co	65
Olmstead Falls	264	Olmstead Falls, Cuyahoga Co	132
Lakewood	940	Lakewood, Cuyahoga Co	170
Total membership			1360

District No. 10—Rep. and D. D. G. M.—J. L. ADAMS, 1578 Felton Avenue, Cleveland.

Name of Lodge	No. of Lodge	Where Located	Members
Cuyahoga	22	Cleveland, Cuyahoga Co	134
Mayflower	679	Cleveland, Cuyahoga Co	500
Allemania	370	Cleveland, Cuyahoga Co	92
Euclid Avenue	805	Cleveland, Cuyahoga Co	261
Total membership			987

District No. 11—Rep. and D. D. G. M.—ANGEL NASO, 2035 E. 105th Street, Cleveland.

Prokop Velky	708	Cleveland, Cuyahoga Co	446
Cleveland City	5	Cleveland, Cuyahoga Co	626
Luce	942	Cleveland, Cuyahoga Co	161
Total membership			1233

District No. 12—Rep. and D. D. G. M.—GEO. O. COLLINS, 50 Barber Street, Willoughby

Cornucopia	212	Painesville. Lake Co	253
Diamond	792	Perry, Lake Co	91
Grand River	57	Madison, Lake Co	94
Chardon	213	Chardon, Geauga Co	225
Pebble Rock	535	Thompson, Geauga Co	59
Geneva	294	Geneva, Ashtabula Co	187
Willow	950	Willoughby, Lake Co	114
Total membership			1023

District No. 13—Rep. and D. D. G. M.—E. N. LUCE, R. F. D. No. 4, Ashtabula.

Western Reserve	59	Ashtabula, Ashtabula Co	376
Ridgley	716	Andover, Ashtabula Co	80
Conneaut	773	Conneaut, Ashtabula Co	179
Marine	823	Monroe Center, Ashtabula Co	130
Dorset	941	Dorset, Ashtabula Co	46
Coalore	861	Harbor, Ashtabula Co	116
Ensign	400	Jefferson, Ashtabula Co	139
Rock Creek	254	Rock Creek, Ashtabula Co	80
Total membership			1146

District No. 14—Rep. and D. D. G. M.—LEWIS W. MILLER, 42 Kinsman Avenue, Warren.

Mahoning	29	Warren, Trumbull Co	500
Mecca	707	West Mecca, Trumbull Co	131
Cortland	554	Cortland, Trumbull Co	66
Kinsman	743	Kinsman, Trumbull Co	112
Mesopotamia	789	Mesopotamia, Trumbull Co	94
Newton Falls	255	Newton Falls, Trumbull Co	125
Windsor	329	Windsor, Ashtabula Co	50
Orwell	477	Orwell, Ashtabula Co	75
Girard	432	Girard, Trumbull Co	100
Falcon	436	Niles, Trumbull Co	219
Mineral Ridge	497	Mineral Ridge, Trumbull Co	158
Total membership			1630

District No. 15—Rep. and D. D. G. M.—WM. FRAYNE, 56 Way Court, Chagrin Falls.

Name of Lodge	No. of Lodge	Where Located	Members
Portage	456	Garrettsville, Portage Co	103
Brady	183	Kent, Portage Co	151
Geauga	171	Burton, Geauga Co	154
Ravenna	65	Ravenna, Portage Co	147
Chagrin Falls	290	Chagrin Falls, Cuyahoga, Co	203
Total membership			758

District No. 16—Rep. and D. D. G. M.—G. M. PEDERSON, Hamler.

Hicksville	597	Hicksville, Defiance Co	129
Fort Defiance	134	Defiance, Defiance Co	146
Napoleon	260	Napoleon, Henry Co	65
Liberty Center	718	Liberty Center, Henry Co	55
Texas	409	Texas, Henry Co	34
Vansant	738	McClure, Henry Co	31
Tekopa	715	Hamler, Henry Co	71
Mark Center	831	Mark Center, Defiance Co	45
Total membership			576

District No. 17—Rep. and D. D. G. M.—C. W. DICK, 124 N. Main St., Bowling Green.

Rushtaboo	530	Haskins, Wood Co	51
Whitney	589	Portage, Wood Co	122
Deuel	598	Milton Center, Wood Co	85
Centennial	626	Bowling Green, Wood Co	126
Weston	681	Weston, Wood Co	101
Tontogany	755	Tontogany, Wood Co	88
Vitus	602	Jerry City, Wood Co	80
Hayward	333	North Baltimore, Wood Co	132
Turkey Foot	529	Grand Rapids, Wood Co	96
Middleton	786	Dunbridge, Wood Co	39
Deshler	617	Deshler, Henry Co	117
Total membership			1037

District No. 18—Rep. and D. D. G. M.—WM. SHOLTY, 166 Melmore St., Tiffin.

Freedom	723	Pemberville, Wood Co	63
Prairie Depot	646	Wayne, Wood Co	81
Rising Sun	788	Rising Sun, Wood Co	21
Bloom	406	Bloomdale, Wood Co	78
Fostoria	305	Fostoria, Seneca Co	79
Kansas	405	Kansas, Seneca Co	50
Maple	700	Bettsville, Seneca Co	41
Seneca	35	Tiffiin, Seneca Co	163
Melmore	174	Melmore, Seneca Co	64
Adrian	494	Adrian, Seneca Co	45
Total membership			685

District No. 19—Rep. and D. D. G. M.—WM. MOLT, Milan, Ohio.

Name of Lodge	No. of Lodge	Where Located	Members
Sandusky	669	Sandusky, Erie Co	168
Lake Erie	756	Huron, Erie Co	109
Marks	717	Milan, Erie Co	84
Nachee	94	Monroeville, Huron Co	36
Huron	37	Norwalk, Huron Co	212
Lodi	493	West Lodi, Seneca Co	21
New London	615	New London, Huron Co	78
Greenwich	640	Greenwich, Huron Co	35
Republic	40	Republic, Seneca Co	31
Chicago	748	Williard, Huron Co	90
Venice	197	Attica, Seneca Co	23
New Haven	41	New Haven, Huron Co	15
Total membership			902

District No. 20—Rep. and D. D. G. M.—CHAS. S. WILSON, 62 Prospect St., Mansfield.

Paris	749	Plymouth, Richland Co	23
Rome	158	Shiloh, Richland Co	19
Sharon	159	Shelby, Richland Co	108
Mansfield	19	Mansfield, Richland Co	309
Richland	161	Mansfield, Richland Co	144
Monroe	224	Lucas, Richland Co	66
Belleville	306	Belleville, Richland Co	53
Sturges	357	Butler, Richland Co	53
Mohican	85	Ashland, Ashland Co	198
Sullivan	579	Nova, Ashland Co	13
Johnsville	469	Shaucks, Morrow County	90
Sylvan	240	Loudenville, Ashland Co	71
Total membership			1147

District No. 21.

Wooster	42	Wooster, Wayne Co	608
Apple Creek	674	Apple Creek, Wayne Co	78
Orrville	490	Orrville, Wayne Co	193
West Salem	442	West Salem, Wayne Co	75
Creston	893	Creston, Wayne Co	77
Killbuck	81	Millersburg, Holmes County	52
Palladium	767	Killbuck, Holmes County	81
Glenmont	930	Glenmont, Holmes County	27
Total membership			1191

District No. 22—Rep. and D. D. G. M.—M. H. COULTER, 343 Perkins St., Akron.

Akron	547	Akron, Summit Co	642
Kenmore	927	Kenmore, Summit Co	175
Pharos	863	Barberton, Summit Co	181
Beacon	258	Doylestown, Wayne Co	75
Total membership			1073

District No. 23—Rep. and D. D. G. M.—CHAS. C. BUNTS, 66 Merriman Rd., Akron.

Name of Lodge	No. of Lodge	Where Located	Members
Nemo	746	Akron, Summit Co	355
Granite	522	Akron, Summit Co	178
Apollo	61	Akron, Summit Co	142
Summit	50	Akron, Summit Co	412
Howard	62	Cuyahoga Falls, Summit Co	124
Total membership			1211

District No. 24—Rep. and D. D. G. M.—THOS. H. SHORB, 1539 Shorb Ave., N. W. Canton.

Nimisilla	39	Canton, Stark Co	379
Mannheim	408	Canton, Stark Co	156
Stark	513	Canton, Stark Co	489
Good Samaritan	901	Waynesburg, Stark Co	74
Tripp	491	Carrollton, Carroll Co	174
East Sparta	921	East Sparta, Stark Co	28
Sippo	48	Massillon, Stark Co	219
Lawrence	297	Canal Fulton, Stark Co	75
Roosevelt	945	Louisville, Stark Co	102
Hadassah	450	Greentown, Stark Co	272
Minerva	222	Minerva, Stark Co	103
Dell Roy	706	Dell Roy, Carroll Co	27
Total membership			2098

District No. 25—Rep. and D. D. G. M.—RALPH E. DODSON, 215 Sexton Ave., Struthers.

Hebron	55	Youngstown, Mahoning Co	619
Canfield	155	Canfield, Mahoning Co	132
Struthers	933	Struthers, Mahoning Co	233
Council Rook	952	Youngstown, Mahoning Co	264
Total membership			1248

District No. 26—Rep. and D. D. G. M.—H. C. HOFFMAN, 383 Warren Ave., Youngstown.

Youngstown	403	Youngstown, Mahoning Co	950
Hubbard	495	Hubbard, Trumbull Co	212
Total membership			1162

District No. 27—Rep. and D. D. G. M.—JAMES M. ELLIOTT, 435 North 17th Street, Sebring.

Damascus	586	Damascus, Columbiana Co	64
Amity	124	Salem, Columbiana Co	157
Orion	390	Washingtonville, Mahoning Co	47
Pioneer	539	Leetonia, Columbiana Co	85
Panora	410	Columbiana, Columbiana Co	155
Alliance	266	Alliance, Stark Co	354
McKinley	923	Sebring, Mahoning Co	139
Welcome	729	East Palestine, Columbiana Co	237
Concordia	88	Lisbon, Columbiana Co	171
Total membership			1409

District No. 28—Rep. and D. D. G. M.—THOS. RAMSEY, 1326 Penn. Ave., East Liverpool.

Name of Lodge	No. of Lodge	Where Located	Members
Irondale	533	Irondale Jefferson Co	65
Iris	125	Wellsville Columbiana Co	151
East Liverpool,	379	East Liverpool, Columbiana Co.	311
Pennova	880	East Liverpool, Columbiana Co.	264
Star of Promise	435	Salineville, Columbiana Co	165
Total membership			956

District No. 29—Rep. and D. D. G. M.—S. S. STOVER, 432 N. Main St., Findlay.

McComb	354	McComb, Hancock Co	63
Hancock	73	Findlay, Hancock Co	366
Fountain	353	Vanlue, Hancock Co	51
Comet	344	Mt. Blanchard, Hancock Co	46
Rex	856	Arlington Hancock Co	57
Carey	407	Carey, Wyandot Co	106
Wharton	633	Wharton, Wyandot Co	84
Total membership			767

District No. 30—Rep. and D. D. G. M.—EARL BREWER, Harpster.

Wyandot	110	Upper Sandusky, Wyandot Co.	111
Cranberry	441	New Washington, Crawford Co	12
Tiro	688	Tiro, Crawford Co	39
La Salle	51	Bucyrus, Crawford Co	21
Crestline	237	Crestline, Crawford Co	79
Galion	215	Galion, Crawford Co	106
Harpster	922	Harpster, Wyandot Co	60
Cardington	194	Cardington, Morrow Co	40
Mt. Gilead	169	Mt. Gilead, Morrow Co	149
Tymochtee	634	Marseilles, Wyandot Co	56
Total membership			673

District No. 31—Rep. and D. D. G. M.—DAVID E. KALE, Agosta.

Day	328	Larue, Marion Co	60
Agosta	751	Agosta, Marion Co	84
Kosciusko	58	Marion, Marion Co	272
Green Camp	644	Green Camp, Marion Co	53
Waldo	588	Waldo, Marion Co	34
Salt Rock	883	Morral, Marion Co	57
Caledonia	299	Caledonia, Marion Co	111
Total membership			671

District No. 32—Rep. and D. D. G. M.—B. P. BENTON, 314-16 Peo. Bldg. & Loan Bldg., Delaware.

Name of Lodge	No. of Lodge	Where Located	Members
Edinburg	467	Ostrander, Delaware Co	41
Ruffner	330	Warrensburg, Delaware Co	64
Bellepoint	822	Bellepoint, Delaware Co	41
Powell	465	Powell, Delaware Co	65
Olentangy	53	Delaware, Delaware Co	153
Radnor	250	Radnor, Delaware Co	59
Galena	404	Galena, Delaware Co	35
Big Walnut	798	Kingston Center, Delaware Co	59
Ashley	421	Ashley, Delaware Co	57
Total membership			574

District No. 33—Rep. and D. D. G. M.—L. W. JONES, 500 W. High Street, Mt. Vernon.

Quindaro	316	Mt. Vernon, Knox Co	260
Ellicott	267	Fredericktown, Knox Co	67
Sycamore Valley	553	Brandon, Knox Co	97
Martinsburg	778	Martinsburg, Knox Co	90
Centerburg	666	Centerburg, Knox Co	12
Owl Creek	686	Levering, Knox Co	80
Kokosing	807	Howard, Knox Co	30
Chester	204	Chesterville, Morrow Co	53
Bennington	433	Fulton, Morrow Co	24
Total membership			713

District No. 34—Rep. and D. D. G. M.—E. S. GAUMER, 341 Hamilton Ave., Coshocton.

Coshocton	44	Coshocton, Coshocton Co	354
Plainfield	776	Plainfield, Coshocton Co	92
West Lafayette	900	West Lafayette, Coshocton Co.	60
New Castle	918	Walhonding, Coshocton Co	18
Wakatomica	186	Dresden, Muskingum Co	30
Newcomerstown	445	Newcomerstown, Tuscarawas Co	145
Total membership			699

District No. 35—Rep. and D. D. G. M.—WM. PETRY, R. F. D. No. 2, Uhrichsville.

Goshen	82	Canal Dover, Tuscarawas Co.	101
New Philadelphia	107	N. Phila. Tuscarawas Co	413
Jewett	389	Dennison, Tuscarawas Co	139
Tuscarawas	133	Bolivar, Tuscarawas Co	105
Iron Valley	444	Mineral City, Tuscarawas Co.	57
Silver	614	Bowerston, Harrison Co	38
Scio	596	Scio, Harrison Co	30
Hopewell	276	Jewett, Harrison Co	49
Cadiz	130	Cadiz, Harrison Co	114
Total membership			1046

District No. 36—Rep. and D. D. G. M.—FRANK SCHEEL, 210 N. Third St., Toronto.

Name of Lodge	No. of Lodge	Where Located	Members
Jefferson	6	Steubenville, Jefferson Co	256
Calumet	593	Toronto, Jefferson Co	262
Logan	848	Mingo Junction, Jefferson Co	71
Wildwood	590	New Alexander, Jefferson Co	52
Brilliant	772	Brilliant, Jefferson Co	57
Union	12	Rayland, Jefferson Co	88
Mt. Pleasant	63	Mt. Pleasant, Jefferson Co	76
Piney Fork	897	Piney Fork, Jefferson Co	89
Amsterdam	902	Amsterdam, Jefferson Co	40
East Springfield	913	E. Springfield, Jefferson Co	24
Smithfield	934	Smithfield, Jefferson Co	67
Total membership			1082

District No. 37—Rep. and D. D. G. M.—W. V. KRETZINGER, Oakwood.

Carryall	463	Antwerp, Paulding Co	68
Paulding	577	Paulding, Paulding Co	36
Payne	725	Payne, Paulding Co	50
Oakwood	737	Oakwood, Paulding Co	144
Continental	869	Continental, Putman Co	55
Blanchard	284	Ottawa, Putnam Co	122
Columbus Grove	464	Columbus Grove, Putnam Co	26
Gilboa	459	Gilboa, Putnam Co	66
Belmore	635	Belmore, Putnam Co	96
Townwood	859	Townwood, Putnam Co	20
Total membership			683

District No. 38—Rep. and D. D. G. M.—THOS. ARMSTRONG, Middlepoint.

Convoy	641	Convoy, Van Wert Co	145
Van Wert	251	Van Wert, Van Wert Co	131
Middlepoint	665	Middlepoint, Van Wert Co	166
Willshire	813	Willshire, Van Wert Co	23
Wide Awake	771	Ohio City, Van Wert Co	73
Okonoxy	201	Delpos, Allen Co	98
Total membership			636

District No. 39—Rep. and D. D. G. M.—H. RALPH DENISTON, R. F. D. No. 5, Spencerville.

Elida	818	Elida, Allen Co	144
West Cairo	857	Cairo, Allen Co	55
Lima	581	Lima, Allen Co	190
Solar	783	Lima, Allen Co	274
Bluffton	371	Bluffton, Allen Co	112
Beaver Dam	689	Beaver Dam, Allen Co	40
Jackson	846	Lafayette, Allen Co	32
Deep Cut	311	Spencerville, Allen Co	186
Total membership			1033

District No. 40—Rep. and D. D. G. M.—F. W. ROBERTS, Rushsylvania.

Name of Lodge	No. of Lodge	Where Located	Members
Ada	427	Ada, Hardin Co	85
Dunkirk	624	Dunkirk, Hardin Co	80
Forest	394	Forest, Hardin Co	140
Amicitia	79	Kenton, Hardin Co	199
Round Head	879	Round Head, Hardin Co	11
Belle Center	558	Belle Center, Logan Co	61
Rush	381	Rushsylvania, Logan Co	92
Victory	583	Mt. Victory, Hardin Co	14
Indian Lake	865	Lakeview, Logan Co	47
Lewistown	840	Lewistown, Logan Co	38
Total membership			767

District No. 41—Rep. and D. D. G. M.—SAMUEL MCADAMS, R. F. D. No. 1, Cable.

Rosewood	253	Rosewood, Champaign Co	62
St. Paris	246	St. Paris, Champaign Co	60
Social	139	Christiansburg, Champaign Co.	62
Thackery	874	Thackery, Champaign Co	72
Urbana	46	Urbana, Champaign Co	159
Cable	395	Cable, Champaign Co	67
Bellefontaine	72	Bellefontaine, Logan Co	178
DeGraff	549	DeGraff, Logan Co	40
King	546	N. Lewisburg, Champaign Co	17
Woodstock	167	Woodstock, Campaign Co	38
Wildey	271	Mechanicsburg, Champaign Co.	108
Liberty	96	West Liberty, Logan Co	141
Total membership			1004

District No. 42—Rep. and D. D. G. M.—G. E. FRESHWATER, R. F. D. No. 1, Powell.

White	576	West Mansfield, Logan Co	15
Zane	809	Middleburg, Logan Co	126
Richwood	443	Richwood, Union Co	54
York	672	Bokes Creek, Union Co	29
Marysville	87	Marysville, Union Co	75
Broadway	704	Broadway, Union Co	18
Protection	219	Jerome, Union Co	51
Darby	636	Milford Center, Union Co	25
Pharisburg	664	Pharisburg, Union Co	74
Rush Creek	629	Rush Creek, Union Co	25
Byhalia	720	Byhalia, Union Co	11
Total membership			503

District No. 43—Rep. and D. D. G. M. JAMES F. HARTLEY, 409 Clairmont Avenue, Springfield.

Springfield	33	Springfield, Clark Co	409
Ephraim	146	Springfield, Clark Co	387
Lone Star	732	Springfield, Clark Co	251
Caritas	505	New Carlisle, Clark Co	84
Total membership			1131

District No. 44—Rep. and D. D. G. M.—J. FRANK NINEGAR, Hilliards.

Name of Lodge	No. of Lodge	Where Located	Members
Catawba	349	Catawba, Clark Co	33
Vienna	345	South Vienna, Clark Co	96
Clarke	166	South Charleston, Clark Co	63
Summerford	481	Summerford, Madison Co	47
Madison	70	London, Madison Co	126
Pleasant	544	Mt. Sterling, Madison Co	33
Gilroy	695	Lilly Chapel, Madison Co	70
West Jefferson	412	West Jefferson, Madison Co	38
Pleasant Valley	193	Plain City, Madison Co	24
Norwich	385	Hilliards, Franklin Co	76
Total membership			606

District No. 45—Rep. and D. D. G. M.—H. C. KEEFER, 74 Clarendon Ave., Columbus.

Junia	474	Columbus, Franklin Co	231
Rainbow	327	Westerville, Franklin Co	86
Gordian	205	Groveport. Franklin Co	78
Hilltop	662	Columbus, Franklin Co	135
Columbus	9	Columbus, Franklin Co	165
Mifflin	518	Gahanna, Franklin Co	36
National	509	Columbus, Franklin Co	167
Total membership			898

District No. 46—Rep. and D. D. G. M.—W. C. MILLIGAN, 2767 Indianola Avenue, Columbus.

Evening Star	104	Dublin, Franklin Co	54
Capitol	334	Columbus, Franklin Co	153
Excelsior	145	Columbus, Franklin Co	560
Central	23	Columbus, Franklin Co	182
Harmonia	358	Columbus, Franklin Co	101
Ark	270	Worthington, Franklin Co	89
Grove City	628	Grove City, Franklin Co	59
Total membership			1198

District No. 47—Rep. and D. D. G. M.—AL. THOMAS, 52 S. 2nd Street, Newark.

St. Louisville	850	St. Louisville, Licking Co	50
Newark	34	Newark, Licking Co	334
Licking	854	Hanover, Licking Co	64
Williams	363	Hebron, Licking Co	75
Horicon	192	Gratiot, Licking Co	70
Utica	777	Utica, Licking Co	80
Johnstown	422	Johnstown, Licking Co	69
Pataskala Valley	488	Pataskala, Licking Co	78
Kirk	587	Kirkersville, Licking Co	51
Jersey	523	Jersey, Licking Co	45
Perryton	733	Perryton, Licking Co	48
Total membership			964

District No. 48—Rep. and D. D. G. M.—C. S. MOCK, Chandlersville.

Name of Lodge	No. of Lodge	Where Located	Members
Muskingum	28	Zanesville, Muskingum Co.	164
Moxahala	144	Zanesville, Muskingum Co.	226
Rankin	781	White Cottage, Muskingum Co.	44
Good Will	881	Hopewell, Muskingum Co.	35
Newton	278	Fultonham, Muskingum Co.	74
Durban	487	Nashport, Muskingum Co.	28
Wakatamo	321	Chandlersville, Muskingum Co.	94
High Hill	340	High Hill, Muskingum Co.	39
Jonathan	356	Roseville, Muskingum Co.	57
Herbert	949	E. Fultonham, Muskingum Co.	74
Cumberland	200	Cumberland, Guernsey Co.	62
Total membership			897

District No. 49—Rep. and D. D. G. M.—FRANK H. KUNTZ, Malta.

Taylorville	534	Philo, Muskingum Co.	79
Valley	36	McConnellsville, Morgan Co.	132
Malta	287	Malta, Morgan Co.	74
Hemlock	289	Meigsville, Morgan Co.	23
Morgan	361	Pennsville, Morgan Co.	102
Woodgrove	288	Woodgrove, Morgan Co.	40
Chester Hill	757	Chester Hill, Morgan Co.	98
Promise	782	Crooksville, Perry Co.	47
Total membership			595

District No. 50—Rep. and D. D. G. M.—G. H. ANGLE, Cambridge.

Cambridge	301	Cambridge, Guernsey Co.	354
Anderson	366	Quaker City, Guernsey Co.	124
Senecaville	663	Senecaville, Guernsey Co	71
Byesville	765	Byesville, Guernsey Co.	109
Dyson	816	Pleasant City, Guernsey Co.	150
Lore City	878	Lore City, Guernsey Co.	38
New Concord	761	New Concord, Muskingum Co.	121
Total membership			967

District No. 51—Rep. and D. D. G. M.—ALEX MOORE, Box 123, Barnesville.

Barnsville	185	Barnsville, Belmont Co.	162
Eulalia	196	Morristown, Belmont Co.	46
Belmont	277	Belmont, Belmont Co.	48
Mancinetta	360	Hendrysburg, Belmont Co.	38
Bellaire	378	Bellaire, Belmont Co.	107
Bethesda	849	Bethesda, Belmont Co.	70
Powhatan	616	Powhatan Point, Belmont Co.	59
Jacobsburg	885	Jacobsburg, Belmont Co.	25
Belmont City	221	Martins Ferry, Belmont Co.	168
Freeport	562	Freeport, Harrison Co.	25
Piedmont	943	Piedmont, Harrison Co.	88
Clement	129	Bridgeport, Belmont Co.	25
Total membership			861

District No. 52—Rep. and D. D. G. M.—E. E. JACKSON, Rockford.

Name of Lodge	No. of Lodge	Where Located	Members
Celina	399	Celina, Mercer, Co	111
Fort Recovery	458	Fort Recovery, Mercer Co	41
Mendon	750	Mendon, Mercer Co	47
Rockford	790	Rockford, Mercer Co	41
Shawnee	75	St. Marys, Auglaize, Co	114
Bremen	101	New Bremen, Auglaize Co	30
Auglaize	168	Wapakoneta, Auglaize Co	127
St. Johns	660	St. John's, Auglaize Co	89
Epworth	837	Cridersville, Auglaize Co	55
Kossuth	847	Kossuth, Auglaize Co	39
Total membership			694

District No. 53—Rep. and D. D. G. M.—W. J. EMMONS, Sidney.

Piqua	8	Piqua, Miami Co	293
Industry	256	Lena, Miami Co	38
Covington	383	Covington, Miami Co	84
Taylor	322	Fletcher, Miami Co	68
Jackson Center	736	Jackson Center, Shelby Co	26
Earl	365	Port Jefferson, Shelby Co	34
Sidney	60	Sidney, Shelby Co	213
Orange	779	Kirkwood, Shelby Co	67
Plattsville	643	Plattsville, Shelby Co	72
Botkins	903	Botkins, Shelby Co	38
Total membership			933

District No. 54—Rep. and D. D. G. M.—A. G. FRITZ, Tippecanoe City.

Troy	43	Troy, Miami Co	165
Tippecanoe	247	Tippecanoe City, Miami Co	172
Stillwater	165	West Milton, Miami Co	104
Casstown	426	Casstown, Miami Co	44
Pleasant Hill	574	Pleasant Hill, Miami Co	99
Brandt	711	Brandt, Miami Co	46
Grace	504	Union, Montgomery Co	38
Total membership			668

District No. 55—Rep. and D. D. G. M.—THEO. FINNARN, 211 S. Broadway, Greenville.

Champion	742	Greenville, Darke Co	197
Arcanum	341	Arcanum, Darke Co	120
Ansonia	605	Ansonia, Darke Co	159
Gettysburg	457	Gettysburg, Darke Co	40
Ithaca	677	Ithaca, Darke Co	100
Versailles	286	Versailles, Darke Co	41
Total membership			657

District No. 56—Rep. and D. D. G. M.—BEAVER GEBHART, 322 S. 3rd Street, Miamisburg.

Marion	18	Miamisburg, Montgomery Co	284
West Carrollton	826	W. Carrollton, Montgomery Co	106
Dayton	273	Dayton, Montgomery Co	633
Wayne	10	Dayton, Montgomery Co	247
Total membership			1270

District No. 57—Rep. and D. D. G. M.—GEO. LEACH, 560 Schroyer Rd., Dayton.

Name of Lodge	No. of Lodge	Where Located	Members
Steuben	507	Dayton, Montgomery Co	194
Vandalia	657	Vandalia, Montgomery Co	168
Little York	696	Little York, Montgomery Co	21
Fraternal	510	Dayton, Montgomery Co	447
Schiller	206	Dayton, Montgomery Co	119
Total membership			949

District No. 58—Rep. and D. D. G. M.—J. W. SHIPPERS, Sta. B., Dayton.

Xenia	52	Xenia, Greene Co	203
Mad River	243	Fairfield, Greene Co	116
Yellow Springs	279	Yellow Springs, Greene Co	76
Spring Valley	302	Spring Valley, Greene Co	74
Cedar Cliff	630	Cedarville, Greene Co	53
Gem City	795	Dayton, Montgomery Co	458
Total membership			980

District No. 59—Rep. and D. D. G. M.—W. E. CRAIG, Washington C. H

Temple	227	Washington C. H.., Fayette Co	166
Wilstach	368	New Martinsburg, Fayette Co.	56
Jeffersonville	454	Jeffersonville, Fayette Co	36
Milledgeville	713	Milledgeville, Fayette Co	62
Derby	770	Derby, Pickaway Co	94
Atlanta	819	Atlanta, Pickaway Co	87
Columbia	32	Circleville, Pickaway Co	69
Tarlton	218	Tarlton, Pickaway Co	7
Pickaway	747	Ashville, Pickaway Co	87
Total membership			664

District No. 60—Rep. and D. D. G. M.—FRANK LAVER, Box 104, Basil.

Violet	709	Pickerington, Fairfield Co	80
Baltimore	202	Baltimore, Fairfield Co	59
Philo	392	West Rushville, Fairfield Co	31
Charity	7	Lancaster, Fairfield Co	89
Crescent	561	Bremen, Fairfield Co	46
Fairfield	163	Pleasantville, Fairfield Co	42
Advance	606	Millersport, Fairfield Co	51
Thornville	184	Thornville, Perry Co	74
Somerset	352	Somerset, Perry Co	25
New Lexington	241	New Lexington, Perry Co	19
Evergreen	238	Etna, Licking Co	42
Lee	386	Canal Winchester, Franklin Co.	90
Total membership			648

District No. 61—Rep. and D. D. G. M.—ROY COMLY, 291 N. Mulberry Street, Logan.

Name of Lodge	No. of Lodge	Where Located	Members
Sunday Creek	699	Corning, Perry Co	82
Kincaid	565	Shawnee, Perry Co	70
Straitsville	503	New Straitsville, Perry Co	19
Hamlin	714	Gore, Hocking Co	67
Murray City	830	Murray, Hocking Co	98
Greenland	542	Carbon Hill, Hocking Co	135
Hocking Valley	262	Logan, Hocking Co	176
Silver Moon	440	South Perry, Hocking Co	32
Haydenville	541	Haydenville, Hocking Co	19
Total membership			698

District No. 62—Rep. and D. D. G. M.—FRED O. SULSBERGER, Woodsfield.

Olive	259	Caldwell, Noble Co	147
Reliance	866	Summerfield, Noble Co	20
Noble	563	Harrietsville, Noble Co	61
Dexter City	496	Dexter City, Noble Co	32
Gem	552	Sharon, Noble Co	24
Bright Eyes	670	Stafford, Monroe Co	28
Lewisville	498	Lewisville, Monroe Co	63
Dexter	396	Beallsville, Monroe Co	48
Woodsfield	377	Woodsfield, Monroe Co	103
Hannibal	954	Hannibal, Monroe Co	49
Clarington	525	Clarington, Monroe Co	67
Total membership			642

District No. 63—Rep. and D. D. G. M.—C. C. ROSS, 601 E. Sowers Street, Eaton.

Eaton	30	Eaton, Preble Co	197
Western Star	109	Camden, Preble Co	94
Eden	147	Gratis, Preble Co	56
New Paris	303	New Paris, Preble Co	40
West Manchester	520	West Manchester, Preble Co	58
Lewisburg	571	Lewisburg, Preble Co	147
Cedar Hill	868	Farmersville, Montgomery Co.	60
Friendship	21	Germantown, Montgomery Co.	139
Randolph	98	Clayton, Montgomery Co	46
Oak	265	New Lebanon, Montgomery Co	130
Total membership			967

District No. 64—Rep. and D. D. G. M.—H. S. STEVENSON, 122 Jackson Street, Loveland.

Name of Lodge	No. of Lodge	Where Located	Members
Wyoming	102	Waynesville, Warren Co	51
Lebanon	15	Lebanon, Warren Co	276
Loyal	794	Kings Mills, Warren Co	81
Mainville	557	Mainville, Warren Co	52
Shiloh	232	Goshen, Clermont Co	42
Newtonville	685	Newtonville, Clermont Co	61
Boston	189	Owensville, Clermont Co	17
Batavia	136	Batavia, Clermont Co	57
Angola	231	Williamsburg, Clermont Co	93
Relief	148	Springboro, Warren Co	31
Mason	209	Mason, Warren Co	98
Grand Valley	471	Loveland, Clermont Co	36
Marathon	154	Marathon, Clermont Co	50
Warren	11	Franklin, Warren Co	50
Edenton	308	Edenton, Clermont Co	25
Total membership			1020

District No. 65—Rep. and D. D. G. M.—WM. CORWIN, Blanchester.

Clinton	92	New Vienna, Clinton Co	71
Star of Hope	127	Wilmington, Clinton Co	174
Orphans' Hope	182	Martinsville, Clinton Co	69
Enterprise	280	Westboro, Clinton Co	73
Stickney	298	New Antioch, Clinton Co	47
Clarksville	355	Clarksville, Clinton Co	56
Fithian	373	Blanchester, Clinton Co	179
Lees Creek	531	Lees Creek, Clinton Co	38
Cuba	651	Cuba, Clinton Co	40
Sabina	877	Sabina, Clinton Co	265
Total membership			1012

District No. 66—Rep. and D. D. G. M.—C. N. WINKLE, Box 121, Hillsboro.

LaFayette	25	Hillsboro, Highland Co	208
Alba	338	Leesburg, Highland Co	47
Belfast	572	Belfast, Highland Co	17
Buford	600	Buford, Highland Co	100
Mowerystown	833	Mowerystown, Highland Co	64
Sinking Spring	843	Sinking Spring, Highland Co	56
East Danville	844	Winkle, Highland Co	85
Lynchburg	151	Lynchburg, Highland Co	57
Swain	906	Pricetown, Highland Co	44
Ringgold	90	Greenfield, Highland Co	79
Total membership			757

District No. 67—Rep. and D. D. G. M.—HARRY F. HALLETT, 376 E. 2nd. Street, Chillicothe.

Name of Lodge	No. of Lodge	Where Located	Members
Tecumseh	80	Chillicothe, Ross Co	330
Adelphi	114	Adelphi, Ross Co	21
Pearson	372	Kingston, Ross Co	6
Garfield	710	Richmond Dale, Ross Co	93
Bainbridge	437	Bainbridge, Ross Co	51
Paint Valley	808	Bourneville, Ross Co	72
Clarksburg	721	Clarksburg, Ross Co	95
Latham	834	Latham, Pike Co	112
Piketon	323	Piketon, Pike Co	91
Total membership			871

District No. 68—Rep. and D. D. G. M.—E. S. RAY, Hamden.

Allensville	855	Allensville, Vinton Co	23
Centerville	609	Oak Hill, Jackson Co	181
Hamden	517	Hamden, Vinton Co	71
Ellsworth	661	Byer, Jackson Co	54
Wellston	701	Wellston, Jackson Co	121
Salt Lick	417	Jackson, Jackson Co	196
McArthur	364	McArthur, Vinton Co	90
Lansing	369	Waverly, Pike Co	70
Total membership			806

District No. 69—Rep. and D. D. G. M.—R. I. WOLF, Coolville.

Magic City	797	Glouster, Athens Co	123
Charles Thomas	739	Jacksonville, Athens Co	102
Buchtel	712	Buchtel, Athens Co	48
Sereno	479	Athens, Athens Co	151
Stewart	753	Stewart, Athens Co	115
Chauncey	898	Chauncey, Athens Co	23
Del Carbo	889	Carbondale, Athens Co	79
Hockhocking	339	Nelsonville, Athens Co	46
New Marshfield	910	New Marshfield, Athens Co	88
Coolville	527	Coolville, Athens Co	86
Albany	785	Albany, Athens Co	39
Total membership			900

District No. 70—Rep. and D. D. G. M.—C. W. JOHNSON, Beverly.

Matamoras	524	NewMatamoras, WashingtonCo	166
Marietta	67	Marietta, Washington Co	256
Harmar	115	Marietta, Washington Co	185
Watertown	852	Watertown, Washington Co	103
Palmer	351	Lower Salem, Washington Co	91
Lowell	438	Lowell, Washington Co	111
Beverly	84	Beverly, Washington Co	135
Vincent	838	Vincent, Washington Co	102
Cutler	784	Cutler, Washington Co	53
Belpre	619	Belpre, Washington Co	143
Total membership			1345

District No. 71—Rep. and D. D. G. M.—J. M. KAUFMAN, Gallipolis.

Name of Lodge	No. of Lodge	Where Located	Members
Mineral	242	Pomeroy, Meigs Co	148
Syracuse	453	Syracuse, Meigs Co	24
Racine	580	Racine, Meigs Co	61
Letart	690	Letart Falls, Meigs Co	50
Amber	817	Dexter, Meigs Co	117
Gallipolis	841	Gallipolis, Gallia Co	65
Patriot	673	Patriot, Gallia Co	31
Vinton	799	Vinton, Gallia Co	37
Bidwell	944	Bidwell, Gallia Co	40
Bladen	953	Bladen, Gallia Co	40
Total membership			613

District No. 72—Rep. and D. D. G. M.—WM. H. HAYES, Ironton.

Leota	810	Wilgus, Lawrence Co	54
Rock Camp	815	Rock Camp, Lawrence Co	103
Oriole	502	Proctorsville, Lawrence Co	70
Harmon	835	Ironton, Lawrence Co	107
Ohio Valley	836	Ironton, Lawrence Co	124
Chesapeake	907	Chesapeake, Lawrence Co	30
South Point	915	South Point, Lawrence Co	35
Guyan Valley	935	Scottown, Lawrence Co	8
Waterloo	937	Waterloo, Lawrence Co	24
Kitts Hill	938	Kitts Hill, Lawrence Co	59
Coal Grove	939	Coal Grove, Lawrence Co	78
Total membership			692

District No. 73—Rep. and D. D. G. M.—W. BERT RODERICK, West Union.

Scioto	31	Portsmouth, Scioto Co	404
Buena Vista	842	Buena Vista, Scioto Co	32
Orient	337	Sciotoville, Scioto Co	109
Wamsleyville	653	Wamsley, Adams Co	54
Milo	812	Dunkinsville, Adams Co	89
Dirigo	702	Stouts, Adams Co	55
DeKalb	138	Manchester, Adams Co	87
West Union	570	West Union, Adams Co	53
Abraham	909	Winchester, Adams Co	25
North Liberty	613	Cherry Fork, Adams Co	21
Total membership			929

District No. 74—Rep. and D. D. G. M.—A. O. FITCH, Ripley.

Name of Lodge	No. of Lodge	Where Located	Members
Larmartine	118	Ripley, Brown Co	99
Charter Oak	137	Aberdeen, Brown Co	30
Mt. Orab	291	Mt. Orab, Brown Co	138
White Oak	292	New Hope, Brown Co	28
Confidence	307	Georgetown, Brown Co	212
De Soto	374	Hamersville, Brown Co	55
Ash Ridge	492	Ash Ridge, Brown Co	7
Sardinia	683	Sardinia, Brown Co	136
Chilo	642	Chilo, Clermont Co	39
Sewanie	95	Felicity, Clermont Co	56
Isabel	555	Point Isabel, Clermont Co	56
Vesper	131	Neville, Clermont Co	36
Moscow	511	Moscow, Clermont Co	30
Bethel	220	Bethel, Clermont Co	124
Golden Rule	313	Nicholsville, Clermont Co	31
Total membership			1077

District No. 75—Rep. and D. D. G. M.—F. C. VOLKENS, 3620 Russell Ave., Cincinnati.

Clermont	49	Milford, Clermont Co	72
Mistletoe	97	New Richmond, Clermont Co	86
Mt. Carmel	190	Mt. Carmel, Clermont Co	56
Flag Spring	152	Newtown, Hamilton Co	68
Vulcan	178	Cincinnati, Hamilton Co	87
Laurel	191	Madisonville, Hamilton Co	117
Dove	234	Forestville, Hamilton Co	94
Spencer	347	Cincinnati, Hamilton Co	128
Kirkup	401	Norwood, Hamilton Co	405
Milton	99	Amelia, Clermont Co	67
Total membership			1180

District No. 76—Rep. and D. D. G. M.—M. M. BRATE, R. F. D. No. 8, Hamilton.

Harmony	14	Hamilton, Butler Co	94
Hamilton	17	Hamilton, Butler Co	221
Hope	16	Middletown, Butler Co	388
Covenant	54	Somerville, Butler Co	14
Miami	89	Monroe, Butler Co	65
Invincible	108	Oxford, Butler Co	101
St. Charles	332	Reiley, Butler Co	51
Port Union	359	Port Union, Butler Co	113
Ross	482	Ross, Butler Co	76
Shandon	916	Shandon, Butler Co	76
Total membership			1199

District No. 77—Rep. and D. D. G. M.—W. E. BAMBER, West Chester.

Name of Lodge	No. of Lodge	Where Located	Members
Ohio	1	Cincinnati, Hamilton Co	118
Cincinnati	3	Cincinnati, Hamilton Co	66
Franklin	4	Cincinnati, Hamilton Co	75
Eagle	100	Cincinnati, Hamilton Co	216
Mohawk	150	Cincinnati, Hamilton Co	172
American	170	Cincinnati, Hamilton Co	167
Northwestern	296	Cincinnati, Hamilton Co	169
Fidelity	113	Cincinnati, Hamilton Co	180
Lily of the Valley	894	Elmwood Place, Hamilton Co.	96
Rose of Sharon	74	Sharonville, Hamilton, Co	81
Washington	2	Cincinnati, Hamilton Co	71
Total membership			1411

District No. 78—Rep. and D. D. G. M.—HENRY WEIMANN, 4016 St. Martins Place, Cheviot, Cincinnati.

William Tell	335	Cincinnati, Hamilton Co	169
Golden Rod	473	Cincinnati, Hamilton Co	88
Woodbine	126	Mt. Healthy, Hamilton Co	222
Harrison	140	Harrison, Hamilton Co	108
Humboldt	274	Cincinnati, Hamilton Co	224
Kensington	419	Sayler Park, Hamilton Co	57
Nathan Stewart	388	Cincinnati, Hamilton Co	233
Hawthorne	793	Cincinnati, Hamilton Co	56
Hermann	208	Cincinnati, Hamilton Co	185
Fulton	112	Cincinnati, Hamilton Co	102
Total membership			1444

REBEKAH LODGES INSTITUTED.

Elmore Ohio.

On January 28th, 1930, President Ottilie Kunkel, assisted by Secretary Henderson, of the Ohio Rebekah Assembly, instituted Freda Rebekah Lodge, No. 852, at Elmore, Ottawa County, by Dispensation.

The Charter was delivered to the following members: Brothers Nike G. Barton, Fred. Sness, Ed. Weis, C. H. Linker, H. A. Swartz; Sisters Freda E. Barto, Bertha J. Sness, Julia Weis, Laurel Kayler, Bessie P. Nellis, Carrie P. Linker, Eva Swartz, Margie Clay, Belle Clay, Cora Ames Willy and Ruth Damschroder.

The following Officers were elected and installed: Freda Barto, Noble Grand; Cora Willy, Vice-Grand; Eva Swartz, Recording Secretary; M. G. Barto, Financial Secretary; Ruth Damschroder, Treasurer.

The night of meeting will be first and third Tuesdays. The Lodge was assigned to Representative District No. 7 and Sister Margie Clay was appointed Deputy President.

Monroe Ohio.

On April 10th, 1930, President Ottilie Kunkel, assisted by Secretary Henderson, of the Ohio Rebekah Assembly, instituted Hilltop Rebekah Lodge, No. 853, at Monroe, Butler County, by Dispensation.

The Charter was delivered to the following members: Brothers A. H. Cunningham, Joe Davis, W. C. Thompson, Waid C. Ihle, Earl E. Hiteshue, E. R. Hiteshue, William Garver, Otto Ross, C. O. Britton, R. M. Wilhoit, W. S. Gorsuch, M. A. Boyd, C. Hauser, Howard Hiteshue; Sisters Goldie Boyd, Ellen Hiteshue, Mildred Boyd, Helen Ashton, Ella C. Sigg, Wilhelmina Ashton, Helen Rothwell, Edith Sigg, Bernice Apple, Myrtis A. Ihle, Charlotte Ihle, Amelia Ihle, Helen Garver, Pearl Thornberry, Dorothy Bunnell, Luceille Bunnell, Myrtle Britton, Nora Wilhart, Pearl E. Longstreet, Grace M. Bunnell, Fannie Anderson and Jessie Wagner.

The following Officers were elected and installed: Mildred Boyd, Noble Grand; Myrtle Britton, Vice-Grand; Helen Garver, Recording Secretary; Dorothy Hiteshue, Financial Secretary; Pearl Longstreet, Treasurer.

The night of meeting will be the second and fourth Thursdays. The Lodge was assigned to Representative District No. 62, with Sister Edith Sigg Deputy President.

Gratis Ohio.

On May 1st, 1930, President Ottilie Kunkel, assisted by Secretary Henderson, of the Ohio Rebekah Assembly, instituted Gratis Rebekah Lodge, No. 854, at Gratis, Preble County, by Dispensation.

The Charter was delivered to the following members: Brothers O. E. Pence, Harry Reddick, Willard J. Miller, Glen Furrey, Leonard Zimmerman, W. H. Miller, H. M. Winters; Sisters Daisy E. Coleman, Mrs. Glen Doty, Esther Apgar, Jennie Reddick, Margaret Bookwalter, Mrs. Willard Miller, Bertha Street, Luella Furrey, Grace Furrey, Mable Bookwalter, Mabel M. Miller, Mary E. Izor, Gertie Houser and Ruth Chrismer.

The following Officers were elected and installed: Mabel Miller, Noble Grand; Louella Furrey, Vice-Grand; Ruth Chrismer, Secretary; Ruth Miller, Treasurer.

The night of meeting will be the first and third Mondays. The Lodge was assigned to Representative District No. 51 and Sister Daisy Cooper was appointed Deputy President.

Neville, Ohio.

On May 6th, 1930, President Ottilie Kunkel, assisted by Secretary Henderson, of the Ohio Rebekah Assembly, instituted Neville Rebekah Lodge, No. 855, at Neville, Clermont County, by Dispensation.

The Charter was delivered to the following members: Brothers John Rist, Jas. Simmerman, W. W. Prine, A. W. Glaser, G. W. McMath, Hugh Donovan, Roy Tucker, R. S. Tucker, Robert Otten; Sisters Clara Simmerman, Florence Prine, Clara Glaser, Avril McMath, Clara L. Singer, Mattie Donovan, Louise Tucker, Florence Simmons, Vera Wile, Laura Mendahl, Bertie Otten, Rose Sipes, Lizzie Fisher and Emma S. Utter.

The following Officers were elected and installed: Clara Simmerman, Noble Grand; Clara Singer, Vice-Grand; Louise Tucker, Recording Secretary; Clara Glaser, Financial Secretary; Florence Prince, Treasurer.

The night of meeting will be the second and fourth Wednesdays. The Lodge was assigned to Representative District No. 71 and Sister Clara Glaser was appointed Deputy President.

STANDING RESOLUTIONS

ADOPTED BY THE GRAND LODGE OF OHIO.

No. 1. *Resolved,* That the Association of Past Grand Masters and Past Grand Representatives be granted leave to print each year in the Journal such report of their proceedings and tributes to the memory of Past Grand Masters as they shall desire.

—G. L. J., 1880, p. 2595.

No. 2. *Resolved,* That each and every Lodge in Ohio be, and is hereby, after this date, required to keep and preserve in the Lodge room one copy of the "Proceedings of the Sovereign Grand Lodge," and one copy of the "Proceedings of the Grand Lodge of Ohio; and that on the evening of the installation of officers the District Deputy Grand Master shall inquire for and see that such copies are in the Lodge room; that the copies so to be kept, preserved and shown, shall be those of the sessions of said Bodies next preceding such installation; and that the Grand Master call the attention of Lodges and his Deputies thereto at the time of their appointment.

—G. L. J., 1889, p. 5314.

No. 3. *Resolved,* That we recommend that all arrangements looking to entertaining the future sessions of this Grand Lodge be first submitted to the Deputy Grand Master of this Grand Lodge for approval, and that no invitations should be accepted unless first approved by the Deputy Grand Master.

—G. L. J., 1890, p. 5637.

No. 4. *Resolved,* That it is regarded as unlawful, unwise, and inexpedient for this Grand Lodge to provide Jewels for any Lodge, and that all applications for same hereafter should be refused.

—G. L. J., 1893, p. 6578.

No. 5. *Resolved,* That hereafter all proposed amendments to the Laws of the Order shall set forth in full the paragraph or section as the same would appear with such amendment included.

—G. L. J., 1894, p. 6982.

No. 6. *Resolved,* That the Grand Secretary be instructed to have a portrait of the retiring Grand Master, and of each retiring Grand Master hereafter, and also that of any Past Grand Master of Ohio, inserted in the Journal, provided that electrotypes of the same be furnished without cost to the Grand Lodge.

—G. L. J., 1894, p. 6967.

No. 7. *Resolved,* That the resolution pertaining to matters of appeal and error, passed at the last session of this Grand Lodge, and recorded on page 6626 of the report of said Grand Lodge, be, and the same hereby is amended so as to read as follows:

Resolved, That parties desiring to be heard in appeal and error cases shall prepare briefs which shall be filed as hereinafter stated; that all papers in appeals and proceedings in error to this Grand Lodge must be filed with the Grand Secretary at least ten days prior to the first day of the session of the Grand Lodge; that the Grand Secretary forward all such papers received by him to the Chairman of the Committee on Appeals, and that said Committee meet in the city where the Grand Lodge shall convene on the day preceding the opening day of the session of this Grand Lodge.

—G. L. J., 1894, p. 7006. Amended in 1913.

No. 8. *Resolved*, That hereafter, at all sessions of the Grand Lodge, after the hall is once put in order for the meeting of the Grand Lodge the same shall not be disturbed except by and with the consent of this Grand Lodge.

—G. L. J., 1895, p. 7319.

No. 9. *Resolved*, That in future editions of the Laws, the Grand Secretary is hereby directed to have all Standing Resolutions inserted.

—G. L. J., 1895, p. 7354

No. 10. (Repealed.)

No. 11. (Repealed.)

No. 12. *Resolved*, That if parties in cases presented to the Grand Lodge are not ready for hearing at any session of this Grand Lodge to which appeals are taken or grievance prosecuted, that the Grand Lodge then pass upon them summarily, continue them over to the next session, or if deemed expedient, refer them to the Grand Master and his Executive Committee; that such reference be made upon the express condition that any and all additional evidence to be furnished by either or both parties to the controversy be taken upon proper notice, and transmitted to the office of the Grand Secretary, there to be considered, and the question determined by the Grand Master and his Executive Committee, giving the parties the right to appear in person or by counsel with their witnesses.

—G. L. J., 1896, p. 7841.

No. 13. (Repealed.)

No. 14. (Repealed.)

No. 15. *Resolved*, That at all sessions of the Grand Lodge, speeches delivered in nominating candidates for Trustees of the Grand Lodge be limited to ten minutes, and that one seconding speech be permitted of five minutes. —G. L. J., 1917, p. 215.

No. 16. *Resolved*, That when an Amendment to the Constitution is laid over under the rules, and printed in the Grand Lodge Journal, any words sought to be added or changed shall be printed in italics.

—G. L. J., 1900, p. 183.

No. 17. (Repealed.)

No. 18. *Resolved*, That it be the expressed desire of this Grand Lodge, that the Grand Lodge Trustees attend all annual sessions of the Grand Lodge, and, when in attendance, each shall receive the same mileage and per diem as Representatives. —G. L. J., 1900, p. 260.

No. 19. *Resolved*, That Subordinate Lodges may, by By-Laws, provide for the expenditure of money from the General Funds, for the purchase of Veteran and Honorable Veteran Jewels for presentation to such of their members as are entitled to wear the same.

—G. L. J., 1901, p. 176.

No. 20. (Repealed.)

No. 21. *Resolved*, That each Representative be, and is hereby requested, to hold a Convention of all the Lodges in his District at least once a year.

—G. L. J., 1926, p. 197.

No. 22. *Resolved*, That the Chairman of the Committee on Mileage and Per Diem be, and he is hereby instructed to withhold the vouchers of all Grand Lodge Officers and Representatives until the final adjournment of the session, except in cases where excuses have been granted by this Grand Lodge.

—G. L. J., 1902, p. 194.

No. 23. (Repealed.)

No. 24. *Resolved*, That the Committee of Springfield Odd Fellows and Rebekahs known as the Christmas Committee, be, and the same are hereby authorized annually, during the month of November, to solicit a donation from the Subordinate Lodges of this Jurisdiction, the money so contributed to be used in providing a Christmas entertainment for the residents of the Home, and that said Committee make an annual report to the Grand Lodge of the amount received and disbursed.

—G. L. J., 1904, p. 347.

No. 25. *Resolved*, That the Grand Lodge Trustees shall receive a salary of $200.00 each per year payable semi-annually, and necessary traveling expense while in the discharge of their official duties.

—G. L. J., 1926, p. 179.

No. 26. (Repealed.)

No. 27. (Repealed.)

No. 28. (Repealed.)

No. 29. *Resolved*, That the Grand Secretary be instructed to present the Photographic Work at each session of the Grand Lodge for inspection by the Grand Officers and Representatives; and further that he appoint an Assistant Grand Secretary, whose duty shall be the custody of the Work, and who shall receive a per diem for such service. —G. L. J., 1903, p. 262.

No. 30. *Resolved*, That at all sessions of the Grand Lodge ten o'clock Thursday morning be set as the time for determining the place for the next annual meeting. —G. L. J., 1904, p. 316.

No. 31. *Resolved*, That the Grand Secretary furnish to each District Deputy Grand Master annually stamped envelopes not to exceed four in number for each Lodge in his District, and that no further bills for postage be allowed to District Deputy Grand Masters. —G. L. J., 1904, p. 320.

No. 32. *Resolved*, That the Grand Master and Grand Secretary be, and are hereby, authorized and directed to make special hotel rates and arrangements for the Representatives and others desiring to attend the Sessions of the Grand Lodge, and that the results of the efforts of said Officers be reported to the Representatives at least ten days before the Session of the Grand Lodge. —G. L. J., 1906, p. 196.

No. 33. *Resolved*, That hereafter all moneys belonging to any of the funds of the Grand Lodge or to the funds of the I. O. O. F. Home at Springfield, Ohio, that may be loaned, shall be secured by first mortgage on real estate or invested in government, municipal, state or county bonds of Ohio. —G. L. J., 1906. p. 224.

No. 34. (Repealed.)

No. 35. *Resolved*, That the Grand Master be requested to instruct his District Deputy Grand Masters, to call meetings of the District Grand Committee at least twice a year, the same to be at no expense to this Grand Lodge. —G. L. J., 1910, p. 192.

No. 36. *Resolved*, That, when an appeal for aid is made to this Grand Body, said appeal shall be made sixty days or more prior, to the meeting of the Grand Lodge, and it shall be the duty of the Deputy Grand Master, as soon as practicable to visit said Lodge, carefully investigate the same and report to the Grand Lodge, at its next session for action.

—G. L. J., 1910, p. 214. Amended in 1912.

No. 37. (Repealed.)

No. 38. WHEREAS, In the past, trouble has arisen in one or two instances where Subordinate Lodges have unadvisedly sought to criticise the action of this Grand Lodge, or of its Executive Head, and

WHEREAS, Said trouble has arisen from a want of knowledge on the part of said Lodges as to the proper method of proceeding in such cases, rather than from a wanton disregard of the laws of our Order in the initial methods adopted, and

WHEREAS, Your Committee are of the opinion that this Grand Body should instruct its subordinates in the proper method of procedure in such cases, and believing that "an ounce of prevention is better than a pound of cure;" therefore be it

Resolved, By the Grand Lodge of Ohio, I. O. O. F., that the proper method of reaching this Grand Lodge or the Grand Master, or any other Grand Officer, is to adopt a suitable memorial fully setting forth such grievance either with or without suggesting a remedy therefor, and transmitting the same to the Representative of the District in which such Lodge is located, with a request to him to bring the same before the Grand Lodge, or if the Lodge prefer it may send said memorial to the Grand Secretary direct, with such request to bring the same before this Grand Lodge. Be it further

Resolved, That such Representative or the Grand Secretary receiving such request shall bring the same before the Grand Lodge at its next session thereafter to be referred by the presiding officer thereof to the proper committee for investigation and report thereon. Be it further

Resolved, That no Lodge or any member thereof shall divulge, or cause to be printed or published in any manner outside of the Lodge-room, the nature or character of any such action on the part of the Lodge so adopting any such memorial or any criticisms of the Grand Lodge or its Officers, as the same is a violation of the obligations of said Lodges and the members thereof to this Grand Lodge and would place such Lodge in the position of being insubordinate to this Grand Body. Be it further

Resolved, That this Resolution shall be printed as a standing Resolution of this Grand Lodge, and that the Grand Secretary be, and he hereby is directed to cause the same to be printed on a separate sheet of paper, and to transmit one copy thereof to each Lodge in this Jurisdiction for the guidance and direction of the Subordinate Lodges, and that a copy thereof be furnished to each Lodge hereafter instituted at the time of its institution.

—G. L. J., 1911, p. 219.

No. 39. *Resolved*, That hereafter at all sessions of the Grand Lodge, speeches delivered in nominating cities for holding sessions of Grand Lodge, be limited to five minutes, and that there be but one seconding speech and that limited to three minutes. —G. L. J., 1912, p. 190.

No. 40. *Resolved*, That all claims presented against the Grand Lodge must be specifically itemized in every instance, and where such claims include traveling expenses they must name the points from and to which mileage is charged. Further, that no claim will be allowed for "incidentals" not itemized. —G. L. J., 1913, p. 169.

No. 41. *Resolved*, That any Representative who acts as a Committee appointed by the Grand Master shall receive the same Mileage and Per Diem as the Representatives attending the Grand Lodge Session.

—G. L. J., 1913, p. 196.

No. 42. *Resolved*, That when the Grand Jurisdiction of the State of Michigan shall have adopted a Standing Resolution granting equal privileges to this Grand Jurisdiction, then a Subordinate Lodge of said Grand Jurisdiction of Michigan, located along the line between the State of Michigan

and the State of Ohio, may have the right, and permission is hereby granted by this Grand Lodge therefor, to receive into membership persons whose residence is nearer to the Lodge applied to than to the nearest Lodge in Ohio, without regard to said State lines.

—G. L. J., 1913, p. 207.

No. 43. *Resolved*, That when the Grand Jurisdiction of the State of Indiana shall have adopted a Standing Resolution granting equal privileges to this Grand Jurisdiction, then a Subordinate Lodge of said Grand Jurisdiction of Indiana, located along the line between the State of Indiana and the State of Ohio, may have the right, and permission is hereby granted by this Grand Lodge therefor, to receive into membership persons whose residence is nearer to the Lodge applied to than to the nearest Lodge in Ohio without regard to said State lines. Provided the fees for the several Degrees are the same in each Jurisdiction.

—G. L. J., 1913, p. 208.

No 44. *Resolved*, That when the Grand Jurisdiction of the State of Kentucky shall have adopted a Standing Resolution granting equal privileges to this Grand Jurisdiction, then a Subordinate Lodge of said Grand Jurisdiction of Kentucky, located along the line between the State of Kentucky and the State of Ohio, may have the right and permission is hereby granted by this Grand Lodge therefor, to receive into membership persons whose residence is nearer to the Lodge applied to than to the nearest Lodge in Ohio, without regard to said State lines.

—G. L. J., 1913, p. 208.

No. 45. (Repealed.)

No. 46. *Resolved*, That the Grand Master and the Grand Secretary are hereby authorized to fix the time and place of holding Memorial Services.

—G. L. J., 1913, p. 214.

No. 47. (Repealed.)

No. 48. *Resolved*, That the Grand Secretary be authorized to furnish free of charge to each of the District Associations of the State, suitable blanks for annual reports of Subordinate Lodges to the District Associations, said blanks to be uniform throughout the State.

—G. L. J., 1914 p. 179.

No. 49. *Resolved*, That the Grand Master shall be, by virtue of his office, a member of the Board of Trustees ex-officio, and that he shall enjoy the same privileges in the Board as the President of the Rebekah Assembly.

—G. L. J., 1917, p. 247.

No. 50. *Resolved*, That the Grand Secretary be instructed to publish that portion of the Grand Lodge Trustees' Report, in reference to the Residents of the Home, once in every five years.

—G. L. J., 1918, p. 240.

No. 51. *Resolved*, That it is desirable that hereafter proposals to amend the Grand Lodge or Subordinate Lodge Constitution, upon which consideration at the same session is requested, shall be introduced not later than the second day of the session, in order to afford adequate time for Representatives to examine the same before they are submitted to vote in the Grand Lodge.

No. 52. *Resolved*, That in the interest of economy of time of this Grand Body, each Committee to whom matters contained in reports of Grand Officers are referred, if its findings thereon do not require some specific affirmative action by the Grand Lodge, but are only of a confirmatory or laudatory character, shall make such reports as brief and concise as possible, and as far as feasible, include all reports, of a similar general nature, in one report.

—G. L. J., 1920, p. 197.

No. 53. (Repealed.)

No. 54. *Resolved*, That the Grand Lodge of Ohio, I. O. O. F., urges the Subordinate Lodges of this Grand Jurisdiction, to give serious consideration to the important duty and responsibility of protecting their funds on deposit and investments in the form of Certificates of Deposit against loss through the failure of banks and other financial institutions, and strongly recommends that all Subordinate Lodges discard the use of personal bonds, which afford only partial protection and are difficult and expensive to collect and procure the bond of a strong and reputable surety company protecting their funds and Certificates of Deposit, not only against dishonesty, but also against bank failure; and be it further

Resolved, That the Grand Lodge, I. O. O. F., recommends that the bonds of Subordinate Lodge Officers in all instances and whether personal or Surety Company bonds, be sufficient in amount to cover the maximum amount of funds on deposit in banks and other financial institutions and the funds, certificates of deposit, Liberty Bonds, and other securities in the hands of their Officers and Trustees.

—G. L. J., 1920, p. 198.

No. 55. *Resolved*, That the Grand Master and Grand Secretary each year procure suitable badges for the Officers and Representatives of this Grand Lodge, at the expense of this Grand Lodge.

—G. L. J., 1920, p. 199.

No. 56. (Repealed.)

No. 57. *Resolved*, That it shall be the duty of the District Deputy Grand Master to make out, in triplicate form, upon suitable blanks furnished by the Grand Lodge, on the occasion of installation or inspection of each Lodge, a full report of such installation and inspection embodying the following questions:

DISTRICT DEPUTY GRAND MASTER'S REPORT.

District No.....

TO THE GRAND MASTER, I. O. O. F. OF OHIO:

I herewith submit the following report of my official visit to..... .....Lodge, No....., located at....., Ohio.

1. Visit made....., 19....., at a.....Session.
2. Number members present on Inspection night.....; Visitors.....; Total.....
3. Membership of Lodge on Inspection night.....
4. Who of regular officers were not present?.....
5. Have the Noble Grand, Vice Grand, Secretary, Warden and Right Supporters been regular in attendance?.....
6. Have meetings been held every week during the term?.....
7. Average attendance.....
8. Number in arrears for Non-payment of dues and not dropped.....
9. Does the Financial Secretary send out the quarterly statements as required by Section 71-C?.....
10. Does the Financial Secretary send out the notices required by Section 71-D?.....
11. Number dropped for Non-payment of dues during year..... Loss from other causes.....
12. Does the Lodge appoint Committees and require reports before dropping members for Non-payment of dues?.....
13. Have all those dropped been fully visited and an effort made to have them reinstated?.....
14. Does Lodge own or rent room?.....; Value.....; Insurance.....
15. Condition of building or room.....
16. Is the entrance and Ante-room clean and inviting?.....
17. Was Degree conferred or exemplified?.....; Which Degree.....
18. Did the regular elected officers fill their respective stations?..... (The officers of the Lodge should retain their stations in conferring the Degree on Inspection night).
19. Were the charges delivered in a manner to impress the candidate?.....
20. Was the Degree conferred according to the accepted interpretation of the Ritual?.....
21. Were the Rituals used on night of Inspection in Degree Work, or in the opening and closing ceremony?.....
22. Were there any social features on Inspection night?..... Or any other night during the year?.....
23. Have the local By-laws been approved by the Revision Committee on By-laws?.....
24. If By-laws have not been revised, are they in process of revision?.....
25. Does Lodge have a Contingent Fund?.....
26. I examined the books and records of the Lodge and found them.....
27. Condition of robes and paraphernalia.....
28. Are candidates examined in preceding Degrees before progressing? .....

29. Interest manifested by Officers and Members in the work and in the welfare of the Lodge.....

30. What interest does the Lodge take in community affairs, especially those of a charitable nature?.....

31. Does the income of the Lodge meet or exceed the expense?.....

32. Has the Lodge made a survey of the available candidates of the community?.....

33. Is the Sovereign Grand Lodge Journal, our Grand Lodge Journal and the Lodge's constitution in the Lodge room?.....

34. Is the Bible in the Lodge room?..... Is the American Flag properly displayed at the right of the Noble Grand?.....

35. Suggestions for improving these blanks or the efficiency of the Inspection system.....

36. Any other item or matter which the D. D. G. M. may deem of interest and enlightenment to the Grand Master.....
.....

Signed.....
District Deputy Grand Master.

INSTALLATION REPORT.

Bro....., D. D. G. M. District No.....

Pursuant to your request I installed the officers of..... Lodge, No....., located at....., on.....

The officers installed are:

.....N. G.	.....V. G.
.....Rec. Sec.	.....Fin. Sec.
Address.....	Address.....

(If one Secretary performs the duties of both, give name and address).

.....Warden	.....Conductor
.....I. G.	.....O. G.
.....Chap.	.....Trustee
.....R. S. N. G.	.....R. S. V. G.
.....L. S. N. G.	.....L. S. V. G.
.....R. S. S.	.....L. S. S.

I examined the Officers in the Opening and Closing Charges and find them competent.....

I find the June / December Per Capita Tax and the Percentage due the Grand Lodge has been paid, and receipts for the same are on file in the Lodge records.

Respectfully submitted,

....., Special D. D. G. M.
Address.....

Resolved, That one copy be sent to the Grand Master, one to the District Deputy Grand Master, and one to be retained in the Lodge Room.

—G. L. J., 1926, p. 224.

No. 58. *Resolved*, That the Grand Lodge Trustees shall submit each year in their Annual Report a statement showing an inventory of all personal property on the new farm, with all produce delivered to the Home at market price. Also all produce sold from new farm, and state particularly all money paid for labor and expense in operating the new farm in producing the product.

—G. L. J., 1921, p. 193.

No. 59. *Resolved*, That the members of the Grand Master's Executive Committee receive the same mileage and per diem as paid Representatives.

—G. L. J., 1921, p. 211.

No. 60. *Resolved*, That whenever the Deputy Grand Master or Grand Warden shall attend a Lodge or other meetings of the Order, on official business or duties, the Lodge or Lodges requesting his attendance will be expected to pay the necessary traveling expenses of such Officer.

—G. L. J., 1922, p. 144.

No. 61. *Resolved*, That the Grand Secretary be instructed to purchase a Bible, suitable for this Grand Body, and have the same properly displayed on the Grand Chaplain's desk at each Grand Lodge session.

—G. L. J., 1922, p. 143.

No. 62. WHEREAS, We note that during the year last past, several Subordinate Lodges in pursuance of parades and other public demonstrations, have used, on such occasions, the robes and paraphernalia of the Order in violation of Section 253 of the Code of General Laws of the I. O. O. F.,

Resolved, That this Grand Body, in regular session assembled does hereby condemn such action as a violation of the law, and calls attention to the penalty as prescribed in Section 254 of the Code of General Laws of the I. O. O. F., and be it further

Resolved, That the Grand Master take all necessary steps to suppress, in future, these practices and to enforce the prescribed penalties therefore.

—G. L. J., 1922, p. 187.

No. 63. *Resolved*, That the Grand Master, in cases of application for official visitations or functions to any Lodge, be empowered to delegate the Deputy Grand Master, or Grand Warden, in his place and the expense of such visitation be paid by the Grand Lodge.

—G. L. J., 1922, p. 187.

No. 64. *Resolved*, That hereafter the Grand Secretary be and hereby is instructed to invite the Grand Master and Grand Secretary of the adjoining Jurisdictions to the state sessions of this Grand Lodge.

—G. L. J., 1922, p. 188.

No. 65. *Resolved*, That the Flag of our Country be displayed at and during all Grand Lodge meetings, and that the Grand Marshal is hereby requested to see that the Flag is always in evidence during Grand Lodge sessions.

—G. L. J., 1922, p. 189.

No. 66. *Resolved*, That the Committee on Distribution of Officer's Reports refer correlative matter to same Committee and the Grand Lodge Committees do not take any action in matters referred to another Committee without consulting said Committee. —G. L. J., 1922, p. 190.

No. 67. (Repealed.)

No. 68. *Resolved*, That the following order of procedure be adopted:

1. When the next edition of the Constitutions of the Grand and Subordinate Lodges be printed each separate paragraph of every section having more than one paragraph be designated by a letter of the alphabet in the order of the alphabet; and

2. When any amendment be thereafter offered, the section or paragraph sought to be amended shall be designated by its proper number and letter, and the entire section or paragraph proposed, be written at length and the original be repealed. —G. L. J., 1922, p. 188.

No. 69. WHEREAS, We have now provided for the Flag and Bible, and as the Ritual provides for the singing of the Opening Ode in Subordinate Lodges, that it be the sense of this Grand Lodge, that said Opening Ode be sung each morning at the opening of the Grand Lodge session to make us feel as if we were really in an Odd Fellow Lodge. —G. L. J., 1922, p. 205.

No. 70. *Resolved*, That a copy of the Report of the Committee on Distribution of Grand Officers' Reports be mailed to each Representative prior to the opening of Grand Lodge. —G. L. J. 1923, p. 156.

No. 71. *Resolved*, That a clause be added to the Report of the District Deputy Grand Master or Special Officers in the installation of officers inquiring if Lodges are properly insured; if not, why? —G. L. J., 1923 p. 163.

No. 72. *Resolved*, That one letter, hereafter, be sent from the Grand Secretary's office, covering all cases of appeals for special aid granted at the preceding session of the Grand Lodge. —G. L. J. 1923, p. 170.

No. 73. *Resolved*, That every Officer and Representative of this Grand Lodge return to their Lodges and Districts with the avowed duty of selling Odd Fellows in their communities, and to applicants coming into the Order in a real and lasting manner, that we preach and live it in our lives and communities, and to preach it in our individual homes to our sons who may be of eligible age for admission, to the end that our sons may follow in our footsteps, and our wives and daughters will learn more of Odd Fellowship by joining the Rebekah Branch of the Order. —G. L. J. 1923, p. 200.

No. 74. *Resolved*, That $100.00 be made available toward the expenses of the I. O. O. F. Secretaries Convention each year, and that this become a Standing Resolution and be known as Standing Resolution No. 74. —G. L. J., 1930, p. 190.

No. 75. *Resolved*, That it be the sense and action of this Grand Lodge that it approve of the appointment of an official press representative of this Body, of one or more Representatives or Officers of the Grand Lodge, to handle the official publicity of these sessions, such incumbent to be named by the Grand Master. —G. L. J., 1923, p. 209.

No. 76. *Resolved*, That wherever a General Relief Committee for the care of sojourning members is located in cities, with two or more Lodges, it shall be the duty of its Secretary to notify the Grand Secretary of his name, and Post Office address, and that said names and addresses be published in the Grand Lodge Journal of Proceedings, immediately following the names of Lodges and their Secretaries. —G. L. J., 1927, p. 186.

No. 77. *Resolved*, That all our Representatives and District Deputy Grand Masters strictly adhere to the duties of the District Deputy Grand Master in Section 75, of our Constitution, in regard to inspection of the Lodges, in conferring Degrees and seeing to the proper examination of the Noble Grand and Vice Grand before their installation into office, also a strict examination of candidates prior to taking further degrees in our Order. —G. L. J., 1927, p. 282.

No. 78. *Resolved*, That the Grand Lodge of Ohio present to each surviving Past Grand Chaplain, who has served three years or more in that Honorable Grand Office, a Grand Chaplain Collar, to cost not more than Ten Dollars each. —G. L. J., 1927, p. 186.

No. 79. (Repealed.)

No. 80. *Resolved*, That it shall be the duty of the Chairman of the Home Committee to cause some member of said Committee to inspect the Home once every three months, or more often if found necessary, to make whatever recommendations to the Trustees he may deem for the best interest and advantage of the Farm and Home. He in return to submit such recommendations to the Chairman, the same to be referred to the member who makes the next inspection so that he may see that the same have been carried out, if practicable and possible. The expense of such inspection to be borne by the Grand Lodge.

That it shall be the duty of the Home Committee to meet with the Trustees at the Home during the month of May preceding the meeting of the Grand Lodge for the purpose of a joint inspection and the consideration of such matters as may be for the interests of the Institution.

That the Grand Secretary be authorized to draw a warrant on the Grand Treasurer for Five Dollars ($5.00) for each member of said Committee so attending joint inspection, in addition to actual traveling expenses, same to be paid out of the General Fund of the Grand Lodge.

—G. L. J., 1927, p. 182.

No. 81. *Resolved*, That this Grand Body subscribe for one copy of The Ohio Odd Fellow, to be sent to each Subordinate Lodge in this State, and that the above be known as Standing Resolution No. 81.

—G. L. J., 1928, p. 198.

No. 82. *Resolved*, That our Grand Master be instructed and empowered to appoint a Budget Commission consisting of the Grand Secretary and Grand Lodge Trustees and such other members of this Grand Body as he may deem necessary for the purpose of ascertaining the cost of successfully carrying our program and discharging the obligations that we have assumed, with the end in view of bringing to our attention the amount of money necessary for the proper transactions of our business. Be it further

Resolved, That this Budget Commission shall meet prior to each Grand Lodge session and prepare such Budget and cause the same to be printed, and a copy of same to be placed on each Representative's desk at the opening of each Grand Lodge session. —G. L. J., 1928, p. 220.

MEMBERSHIP BY COUNTIES

COUNTY	NO. LODGES	MEMBERS	
Adams	7	404	— 23
Allen	9	1,131	—174
Ashland	3	282	+ 10
Ashtabula	11	1,519	+ 36
Athens	11	900	— 48
Auglaize	6	454	— 16
Belmont	10	748	— 55
Brown	8	705	+ 2
Butler	10	1,199	+ 1
Carroll	2	201	+ 2
Champaign	9	643	— 24
Clark	7	1,323	— 68
Clermont	19	1,044	— 34
Clinton	11	791	— 53
Columbiana	9	1,696	— 55
Coshocton	4	524	—117
Crawford	5	257	+ 15
Cuyahoga	19	4,783	—324
Darke	6	657	— 78
Defiance	3	320	— 41
Delaware	9	574	— 75
Erie	3	361	— 65
Fairfield	8	407	—124
Fayette	4	320	— 54
Franklin	16	2,153	—334
Fulton	7	520	— 24
Gallia	5	213	— 48
Geauga	3	438	— 51
Greene	6	522	+ 9
Guernsey	7	918	— 14
Hamilton	27	3,754	—243
Hancock	5	586	— 11
Hardin	6	529	— 65
Harrison	6	344	— 29
Henry	6	373	— 64
Holmes	3	156	+ 2
Highland	10	757	— 81
Hocking	6	527	— 42
Huron	6	466	—128
Jackson	4	552	— 49
Jefferson	12	1,147	— 42
Knox	7	639	— 50
Lake	4	552	+ 2
Lawrence	11	692	— 28
Licking	12	1,006	—103
Logan	9	752	— 77
Lorain	6	1,320	— 14
Lucas	14	4,320	—191
Madison	6	338	— 62
Mahoning	8	2,448	—130
Marion	7	671	+ 5
Medina	4	522	+ 23
Meigs	5	400	— 28
Mercer	4	156	—118
Miami	10	1,113	— 43
Monroe	6	356	—236
Montgomery	15	3,090	+938
Morgan	6	469	— 62
Morrow	5	356	+134
Muskingum	13	1,075	—838
Noble	5	284	— 54
Ottawa	6	723	— 13
Paulding	4	298	— 33
Perry	7	338	— 44
Pickaway	5	344	— 25
Pike	3	273	— 8
Portage	3	401	— 25
Preble	6	592	— 11
Putnam	6	385	— 62
Richland	8	774	— 88
Ross	7	668	— 89
Sandusky	4	458	+ 52
Scioto	3	546	— 27
Seneca	10	517	— 55
Shelby	6	450	— 39
Stark	11	2,254	— 16
Summit	8	2,214	—212
Trumbull	10	1,717	+ 4
Tuscarawas	6	960	—157
Union	9	362	+ 46
Van Wert	5	536	— 35
Vinton	3	184	— 95
Warren	7	640	— 65
Washington	10	1,445	+ 70
Wayne	6	1,105	— 70
Williams	6	486	+ 44
Wood	15	1,269	— 32
Wyandot	6	417	— 46

CITIES WHERE THE GRAND LODGE HAS MET.

The following table shows the cities where the Grand Lodge has met from 1851 to 1930, inclusive. From the time of the institution of the Grand Body in 1832, up to and including the first semi-annual session of 1850, the sessions were held in Cincinnati. The first session held outside of that city was the July semi-annual session in 1850, which was held in the city of Cleveland. Since that time it will be seen that the Grand Lodge has been a movable Body:

YEAR	PLACE OF MEETING	INCREASE IN MEMBERSHIP	MILEAGE AND PER DIEM	NO. OF MEMBERS
1851	Cincinnati	.....	$2,062 72	11,593
1852	Columbus	1,945	2,169 46	13,538
1853	Dayton	1,407	1,887 68	14,945
1854	Zanesville	2,320	2,106 72	17,265
1855	Toledo	2,090	2,707 96	19,355
1856	Chillicothe	835	1,891 05	20,190
1857	Mansfield	1,131	1,593 80	21,321
1858	Cincinnati	881	1,694 40	22,202
1859	Sandusky	27	1,770 20	22,229
1860	Piqua	* 559	1,264 40	21,670
1861	Lancaster	*1,670	1,590 60	20,000
1862	Cleveland	626	1,999 90	20,626
1863	Steubenville	*1,146	2,127 50	19,480
1864	Dayton	399	1,168 00	19,879
1865	Newark	333	1,635 80	20,212
1866	Cincinnati	2,482	2,139 00	22,694
1867	Wooster	2,965	2,306 08	25,659
1868	Cleveland	3,093	2,531 60	28,752
1869	Marietta	1,919	2,777 80	30,671
1870	Columbus	2,297	1,951 20	32,968
1871	Toledo	2,474	2,786 80	35,442
1872	Dayton	2,237	1,891 60	37,679
1873	Zanesville	2,689	2,261 35	40,368
1874	Cincinnati	5,230	2,486 40	45,598
1875	Findlay	*1,255	2,424 80	44,343
1876	Cleveland	1,050	2,549 40	45,393
1877	Portsmouth	* 358	2,722 22	45,035
1878	Canton	*1,277	2,027 20	43,758
1879	Sandusky	* 663	1,945 28	43,095
1880	Chillicothe	*1,030	1,942 40	42,065
1881	Youngstown	2,507	2,896 00	44,572
1882	Lancaster	1,561	2,620 64	46,133
1883	Tiffin	1,897	2,124 80	48,030
1884	Cincinnati	591	2,865 28	48,621
1885	Zanesville	160	2,510 32	48,781
1886	Akron	* 236	2,645 52	48,545
1887	Sandusky	722	2,470 96	49,267
1888	Springfield	1,537	2,300 60	50,804
1889	Toledo	1,970	2,499 44	52,774
1890	Dayton	2,377	2,369 44	55,151
1891	Portsmouth	1,766	2,970 28	56,917
1892	Cleveland	1,734	2,655 12	58,651
1893	Put-in-Bay	2,064	2,738 10	60,715
1894	Cincinnati	1,229	2,688 10	61,944

CITIES WHERE THE GRAND LODGE HAS MET—Continued

Year	Place of Meeting	Increase in Membership	Mileage and Per Diem	No. of Members
1895	Canton	99	$2,658 96	62,043
1896	Lima	132	2,571 04	62,175
1897	Sidney	* 519	2,526 24	61,656
1898	Washington C. H.	* 328	2,508 56	61,328
1899	Toledo	1,044	2,808 08	62,372
1900	Marietta	1,458	3,029 32	63,830
1901	Springfield	2,467	2,373 92	66,297
1902	Marion	1,874	2,396 88	68,171
1903	Ironton	2,278	2,846 08	70,449
1904	Youngstown	2,849	3,165 04	73,298
1905	Akron	1,749	2,887 20	75,047
1906	Cleveland	1,761	3,030 40	76,808
1907	Steubenville	3,823	3,466 40	80,631
1908	Put-in-Bay	2,102	3,118 80	82,733
1909	Toledo	435	2,998 60	83,168
1910	Alliance	661	3,180 90	83,829
1911	Sandusky	758	2,952 50	84,587
1912	Hamilton	596	3,015 00	85,183
1913	Toledo	646	3,030 00	85,829
1914	Dayton	1,959	2,706 20	87,788
1915	Lima	1,531	2,686 20	89,319
1916	Cincinnati	977	3,059 70	90,296
1917	Columbus	1,237	2,543 20	91,533
1918	Portsmouth	627	3,065 80	92,160
1919	Springfield	*1,548	2,983 20	90,612
1920	Springfield	4,223	3,056 60	94,835
1921	Findlay	5,450	3,105 00	100,285
1922	Cleveland	1,644	3,901 60	101,929
1723	Middletown	*1,249	4,474 20	100,680
1924	Norwalk	*1,724	4,115 70	98,956
1925	Marion	*3,937	3,866 30	95,019
1926	Toledo	*2,034	4,793 20	92,985
1927	Wooster	*3,357	5,469 50	89,628
1928	Urbana	*4,157	5,409 80	85,469
1929	New Philadelphia	*4,413	5,654 30	81,056
1930	Cincinnati	*4,813	4,672.90	76,243

* Decrease.

ELECTIVE OFFICERS OF THE GRAND LODGE OF OHIO—1832-1930.

Term Years.	Grand Master.	Deputy Grand Master.	Grand Warden.	Grand Secretary.	Grand Treasurer.	Grand Representative.	Grand Representative.
1832	Rich'd G. Cheavens* D. C. Stewart.‖* Hiram Marks.*	Samuel Peel. Samuel Peel.	J. G. Joseph. Hiram Marks.‖	Samuel Cobb. Samuel Cobb.	Wm. West. Wm. West.	.....	.....
1833-4	Samuel Cobb.*	James W. Brice.	John Urwiler.	S. Yorke AtLee.	Samuel Peel.	J. L. Ridgely, proxy.	.....
1834-5	S. Yorke AtLee.‖*	Lincefield Sharp.	F. G. Ringgold.	M. R. Southard.	Samuel Peel.	J. L. Ridgely, "	.....
1835-6	Samuel Peel.*	M. R. Southard.	Jacob Ernst.	D. A. Sanders.	Wm. H. Ross.	H. S. Sanderson "	.....
1836-7	M. R. Southard.*	D. A. Sanders.	James McCord.	Wm. H. Ross.	Wm. Doty.	Not represented.	.....
1837-8	Wm. H. Ross.*	J. J. Stratton.	George Holt.	R. R. Andrews.	E. S. Lee.	Isaac Hefley.	.....
1838-9	R. R. Andrews.*	Israel S. Dodge.	Samuel Froome.	C. J. W. Smith.	Wm. Doty.	J. L. Ridgely, proxy.	.....
1839-40	David Churchill.*	Milton N. McLean.	Geo. E. Clements.	John Frazer.	Christ. Walker.	Not represented.	.....
1840-41	Isaac Hefley.*	Christ. Walker.	James Reed.	John C. Hill. E. H. Wells, *protem.*	R. R. Andrews. Isaac Hefley.	J. L. Ridgely, proxy. M. P. Taylor.	..... J. L. Ridgely, proxy.
1841-2	John Frazer.*	Charles Thomas.	Geo. T. Mixer.	Thomas Sherlock.	Isaac Hefley.	Charles Thomas.	H. Hopkins, "
1842-3	Charles Thomas.*	Thomas Sherlock.	D. T. Snelbaker.	Samuel W. Corwin.	Isaac Hefley.	Thomas Sherlock.	.....
1843-4	Thomas Sherlock.*	Samuel W. Corwin.	Geo. W. Runyan.	H. Nelson Clark.			
1844-5	Samuel W. Corwin.‖* H. Nelson Clark.*	H. Nelson Clark.‖ D. T. Snelbaker.	Joseph Roth.	D. T. Snelbaker.‖ Isaac Hefley.	Charles Thomas.	H. Nelson Clark.	.....
1845-6	David T. Snelbaker*	Albert G. Day.	Joseph Phares.	Isaac Hefley.	James Cooper.	D. T. Snelbaker.	.....
1846-7	Albert G. Day.*	Thomas Spooner.	John W. Erwin.	Isaac Hefley.	Samuel Froome.	Albert G. Day.	Alex. E. Glenn.
1847-8	Thomas Spooner.*	Edson B. Olds.	Samuel Shaffer.	Isaac Hefley.	D. T. Snelbaker.	Thomas Spooner.	Wm. B. Kerlin.
1848-9	Edson B. Olds.*	Elias Favorite.	Samuel L. Adams.	Isaac Hefley.	Alfred P. Stone.‖ Charles Anthony.	Thomas Spooner.	Richard Green.
1849-50	Alex. E. Glenn.*	T. C. McEwen.	Richard Williams	Isaac Hefley.	Albert G. Day.† Charles Anthony.	Richard Green.	Edson B. Olds.‖
1850-51	Wm. C. Earl.*	W. G. Neilson.	Charles H. Sargent.	Alex. E. Glenn.	M. P. Taylor.	Thos. C. McEwen.	Horace Y. Beebe.
1851-2	Samuel Craighead.*	Spencer Shears.	Wm. F. Slater.	Alex. E. Glenn.	M. P. Taylor.	Horace Y. Beebe.	Wm. Chidsey.
1852-3	Wm. G. Williams.*	Cautious C. Covey.† Henry Morgan.	John T. Fracker.	Alex. E. Glenn.	Wm. F. Slater.	Wm. Chidsey.	Daniel Humphrey.
1853-4	John Hamilton.*	C. W. Cowan.	James S. McGinnis.	Alex. E. Glenn.	Wm. F. Slater.	Daniel Humphrey.	Chas. F. Wilstach.
1854-5	Wm. G. Neilson.*	James S. McGinnis.	Wm. F. Curtis.	Alex. E. Glenn.	Wm. F. Slater.	Chas. F. Wilstach.	Samuel Craighead.
1855-6	Thos. J. McLain.*	Chas. B. Stickney.	Dudley W. Rhodes.	Alex. E. Glenn.	Wm. F. Slater.	Samuel Craighead.	Harrison H. Dodd.
1856-7	Chas. B. Stickney.*	Wm. M. Bunn.	John A. Lee.	Alex. E. Glenn.	Wm. F. Slater.	Harrison H. Dodd.	Samuel Craighead.
1857-8	Wm. Chidsey.*	Hiram Veile.	Charles J. Pardee.	Alex. E. Glenn.	Wm. F. Slater.	Samuel Craighead.	Wm. C. Earl.
1858-9	John H. Wheeler.*	Benj. C. True.	Chas. H. Babcock.	Alex. E. Glenn.	Wm. F. Slater.	Wm. C. Earl.	Samuel Craighead.‖
1859-60	Geo. F. Marshall.*	Geo. M. Young.	Jos. W. Newburg.	Alex. E. Glenn.‖ Joseph Dowdall.	Wm. F. Slater.	Geo. D. Winchell.	Wm. C. Earl.
1860-61	Chas. E. Wilstach.*	Geo. W. Willard.	T. D. McClelland.	Wm. C. Earl.	Wm. F. Slater.	Wm. C. Earl.	Geo. D. Winchell.
1861-2	Wm. F. Slater.*	Israel E. Carter.	Jas. R. Armstrong.	Wm. C. Earl.	Benj. M. Ayers.	Geo. D. Winchell.	John H. Wheeler.
1862-3	Chas. H. Babcock.*	James M. Fuson.‖ Edwin Stevens.	James Nesbitt.‡ James Brown.	Wm. C. Earl.	Benj. M. Ayers.	John H. Wheeler.	Wm. Chidsey. John H. Wheeler.‖
1863-4	John W. Carter.*	Belden Seymour.	Matthew Newkirk.	Wm. C. Earl.	Benj. M. Ayers.†	Wm. Chidsey.	Joseph Kirkup.
1864-5	Belden Seymour.*	Jas. R. Armstrong.*	Jacob M. Ebert.	Wm. C. Earl.	David E. Field.	Joseph Kirkup.*	Wm. Chidsey.

1865-6	Matthew Newkirk.*	John Zehring.	S. J. Ridenour.	Wm. C. Earl.	Geo. D. Winchell.	Wm. Chidsey.	Joseph Kirkup.
1866-7	Daniel Fithian.*	John W. Spry.	Robert Hedger.*	Wm. C. Earl.	Wm. F. Slater.	Joseph Kirkup.†	John W. Carter.
1867-8	John A. Lee.*	James A. Semple.	Henry Lindenberg.*	Wm. C. Earl.	Geo. D. Winchell.	John W. Carter.	Hiram Veile.
1868-9	James A. Semple.*	Jacob M. Ebert.	Addison Pearson.	Wm. C. Earl.	Geo. D. Winchell.	Hiram Veile.	John W. Carter.
1869-70	James Turner.*	Wm. A. McIntosh.	Jas. A. Armstrong.*	Wm. C. Earl.	Geo. D. Winchell.	John W. Carter.	Belden Seymour.
1870-71	Horace Y. Beebe.*	Jas. A. Armstrong.*	Alexis Keeler.*	Wm. C. Earl.	Geo. D. Winchell.	Belden Seymour.	John W. Carter.
			A. C. Deuel, *pro tem.*				
1871-2	Ira H. Bird.†	Addison Pearson.‖*	John H. Ogden.	Wm. C. Earl.	Geo. D. Winchell.	John W. Carter.	Henry Lindenberg.
	Addison Pearson.*	Jas. A. Armstrong.*					
1872-3	W. H. Sly.*	John E. Bell.	Henry Steuve.*	Wm. C. Earl.	Geo. D. Winchell.	Henry Lindenberg.	John W. Carter.
1873-4	John E. Bell.*	Rodney Foos.	J. H. Kinkead.	Wm. C. Earl.	Geo. D. Winchell.	John W. Carter.	Henry Lindenberg.
1874-5	A. C. Deuel.*	E. C. Boyce.	David M. Lazarus.*	Wm. C. Earl.	Geo. D. Winchell.	Henry Lindenberg.	John W. Carter.
1875-6	Joseph Dowdall.*	J. H. Kinkead.	C. H. Mead.	Wm. C. Earl.	Geo. D. Winchell.	John W. Carter.†	John E. Bell.
1876-7	Nathan Jones.*	Wm. S. Cappeller.	Amos Moore.	Wm. C. Earl.	Geo. D. Winchell.	John E. Bell.	A. C. Deuel.
1877-8	Henry C. Hedges.*	George Green.*	S. K. Bradshaw.	Wm. C. Earl.	Geo. D. Winchell.	A. C. Deuel.	John E. Bell.
1878-9	Wm. S. Cappeller.*	E. K. Wilcox.	Wm. H. Pearce.	Wm. C. Earl.	Geo. D. Winchell.	John E. Bell.	Nathan Jones.
1879-80	E. K. Wilcox.*	S. K. Bradshaw.*	Chas. A. Miller.	Wm. C. Earl.†	Geo. D. Winchell.	Henry C. Hedges.	Jas. A. Armstrong.
				F. W. Pelton.*			
1880-81	H. P. Gravatt.*	W. H. Pearce.*	S. T. A. Van Sciver.	Wm. Chidsey.	Geo. D. Winchell.	Henry C. Hedges.	Jas. A. Armstrong.
1881-2	W. R. Hazlett.*	S. T. A. Van Sciver.*	Chas. L. Young.	Wm. Chidsey.	Geo. D. Winchell.	Henry C. Hedges.	W. S. Cappeller.
1882-3	Jacob F. Burket.*	W. R. Hart.*	Judah H. Hart.	Wm. Chidsey.	Geo. D. Winchell.	Henry C. Hedges.	W. S. Cappeller.
1883-4	S. T. A. Van Sciver.*	C. L. Young.	Wm. Gray.*	Wm. Chidsey.	Geo. D. Winchell.	Henry C. Hedges.	E. K. Wilcox.
1884-5	C. L. Young.	John D. Nourse.*	J. R. Miles.	Wm. Chidsey.	Geo. D. Winchell.	Henry C. Hedges.	E. K. Wilcox.
1885-6	Chas. S. Fields.*	J. R. Miles.	C. H. Lyman.	Wm. Chidsey.	Geo. D. Winchell.	Henry C. Hedges.	E. K. Wilcox.
1886-7	Richard Bacon.*	J. R. Miles.	J. L. McKinney.*	Wm. Chidsey.	Geo. D. Winchell.	Henry C. Hedges.	E. K. Wilcox.
1887-8	J. R. Miles.*	W. W. Bowen.*	M. Bartlett.	Wm. Chidsey.	Geo. D. Winchell.	Henry C. Hedges.	E. K. Wilcox.
1888-9	F. B. Zay.*	John L. McKinney.*	John Little.	Wm. Chidsey.	L. W. Sherwood.	Henry C. Hedges.	E. K. Wilcox.
1889-90	John L. McKinney.*	M. Bartlett.*	B. S. Dryfus.	Wm. Chidsey.	L. W. Sherwood.	J. N. Van Deman.	C. L. Young.
1890-1	M. Bartlett.*	A. C. Cable.*	C. De Ruiter.	Wm. Chidsey.	L. W. Sherwood.	C. L. Young.	J. R. Miles.
1891-2	A. C. Cable.*	B. S. Dryfus.*	M. S. Clapp.	Wm. Chidsey.	L. W. Sherwood.	J. R. Miles.	John L. McKinney.
1892-3	W. W. Bowen.*	M. S. Clapp.*	John M. Brodrick.	Wm. Chidsey.†	L. W. Sherwood.	J. R. Miles.	John L. McKinney.
1893-4	M. S. Clapp.*	John M. Brodrick.*	H. C. Glenn.	C. H. Lyman.	L. W. Sherwood.	J. R. Miles.	John L. McKinney.
1894-5	John M. Brodrick.*	H. C. Glenn.*	J. C. Whitaker.	C. H. Lyman.	L. W. Sherwood.	John L. McKinney.	A. C. Cable.
1895-6	B. S. Dryfus.*	J. C. Whitaker.*	W. S. Bell.	C. H. Lyman.	L. W. Sherwood.	A. C. Cable.	M. S. Clapp.
1896-7	J. C. Whitaker.*	W. S. Bell.	R. P. Miller.	C. H. Lyman.	L. W. Sherwood.†	A. C. Cable.	M. S. Clapp.
1897-8	W. S. Bell.*	R. P. Miller.	Ivor Hughes.	C. H. Lyman.	C. E. Niles.	A. C. Cable.	M. S. Clapp.
1898-9	Ralph P. Miller.*	Ivor Hughes.	E. L. Hoskins.	C. H. Lyman.	C. E. Niles.	A. C. Cable.	M. S. Clapp.
1899-00	Ivor Hughes.*	E. L. Hoskins.*	J. L. Lowrey.	C. H. Lyman.	C. E. Niles.	J. M. Brodrick.	Aaron McNeill.
1900-01	E. L. Hoskins.*	J. L. Lowrey.	J. M. Bever.	C. H. Lyman.	C. E. Niles.	J. M. Brodrick.	J. C. Whitaker.
1901-02	J. L. Lowrey.*	J. M. Bever.	C. C. Pavey.	C. H. Lyman.	C. E. Niles.	J. M. Broderick.	J. C. Whitaker.
1902-03	J. M. Bever.	C. C. Pavey.	Geo. C. Kolb.	C. H. Lyman.	C. E. Niles.	J. M. Brodrick.	J. C. Whitaker.
1903-04	Chas. C. Pavey.*	Geo. C. Kolb.	I. M. Jordan.*	C. H. Lyman.	C. E. Niles.	J. C. Whitaker.*	Ivor Hughes.
1904-05	Geo. C. Kolb.	I. M. Jordan.*	L. Walther.	C. H. Lyman.	C. E. Niles.	Ivor Hughes.	E. L. Hoskins.
1905-06	I. M. Jordan.*	L. Walther.	John L. Sullivan.	C. H. Lyman.	C. E. Niles.	Ivor Hughes.	E. L. Hoskins.
1906-07	Leonard Walther.*	John L. Sullivan.	L. B. Houck.	C. H. Lyman.	C. E. Niles.	E. L. Hoskins.	Ivor Hughes.
1907-08	Jno. L. Sullivan.	L. B. Houck.	F. H. Foster.	C. H. Lyman.	C. E. Niles.†	E. L. Hoskins.	Geo. C. Kolb.
1908-09	Lewis B. Houck.	F. H. Foster.	I. E. Huffman.	C. H. Lyman.	J. B. Sheridan.	Geo. C. Kolb.	I. M. Jordan.
1909-10	Frank H. Foster.	I. E. Huffman.	A. C. Bachtel.	C. H. Lyman.	J. B. Sheridan.	Geo. C. Kolb.	I. M. Jordan.

ELECTIVE OFFICERS OF THE GRAND LODGE OF OHIO—1832-1930

Term Years.	Grand Master.	Deputy Grand Master.	Grand Warden.	Grand Secretary.	Grand Treasure r.	Grand Representative.	Grand Representative.
1910–11	Isaac E. Huffman.	A. C. Bachtel.	F. C. Goodrich.	C. H. Lyman.	J. B. Sheridan.	I. M. Jordan.	Geo. C. Kolb.
1911–12	A. C. Bachtel.	F. C. Goodrich.	H. W. Kuntz.	C. H. Lyman.	J. B. Sheridan.	I. M. Jordan.	J. L. Sullivan.
1912–13	F. C. Goodrich.	H. W. Kuntz.	C. S. Younger.	C. H. Lyman.	J. B. Sheridan.	J. L. Sullivan.	L. B. Houck.
1913–14	H. W. Kuntz.	C. S. Younger.	E. C. Wright.	C. H. Lyman.	J. B. Sheridan.	L. B. Houck.	John L. Sullivan.
1914–15	C. S. Younger.	E. C. Wright.	Ed. O. Peets.	C. H. Lyman.	J. B. Sheridan.	John L. Sullivan.	Lewis B. Houck.
1915–16	Edwin C. Wright.	Ed O. Peets.	F. E. Siabaugh.	C. H. Lyman.	J. B. Sheridan.	Lewis B. Houck.	Frank H. Foster.
1916–17	Ed. O. Peets.*	F. E. Slabaugh.	F. S. Culp.	C. H. Lyman.	J. B. Sheridan.	Frank H. Foster.	H. W. Kuntz.
1917–18	F. E. Slabaugh.	Frank S. Culp.	H. D. Chaffin.	C. H. Lyman.	J. B. Sheridan.†	H. W. Kuntz.	Frank A. Foster.
1918–19	Frank S. Culp.	H. D. Chaffin.	H. A. Hughes.	C. H. Lyman.	W. P. Davis.	Frank H. Foster.	H. W. Kuntz.
1919–20	H. D. Chaffin.*	H. A. Hughes.	A. H. Pontius.	C. H. Lyman.	Henry Siebel.	H. W. Kuntz.	C. S. Younger.
1920–21	Herbert A. Hughes.	A. H. Pontius.	Loren E. Souers.	C. H. Lyman.† Ralph P. Miller.	Henry Siebel.	C. S. Younger.	Edwin C. Wright.
1921–22	Albert H. Pontius.	Loren E. Souers.	A. E. Mann.	H. D. Chaffin.	Henry Siebel.	Edwin C. Wright.	C. S. Younger.
1922–23	Loren E. Souers.	A. E. Mann.	G. F. Brown.	H. D. Chaffin.	J. W. Shuter.	Edwin C. Wright.	C. S. Younger.
1923–24	A. E. Mann.	G. F. Brown.	Geo. M. Neffner.	H. D. Chaffin.	Geo. C. Kolb.	Herbert A. Hughes.	Edwin C. Wright.
1924–25	G. F. Brown.	G. M. Neffner.	S. N. Young.	H. D. Chaffin.	Geo. C. Kolb.	F. E. Slabaugh.	H. A. Hughes.
1925–26	Geo. M. Neffner.	S. N. Young.	C. R. Summers.	H. D. Chaffin.	Geo. C. Kolb.	F. E. Slabaugh.	H. A. Hughes.
1926–27	S. N. Young.	C. R. Summers.	J. M. Gledhill.	H. D. Chaffin.	Geo. C. Kolb.	F. E. Slabaugh.	H. A. Hughes.
1927–28	C. R. Summers.	J. M. Gledhill.	J. M. Fitzpatrick.	H. D. Chaffin.	Geo. C. Kolb.	H. A. Hughes.	F. E. Slabaugh.
1928–29	J. M. Gledhill.	J. M. Fitzpatrick.	Wm. T. Watkins.	W. E. Crosier.	Geo. C. Kolb.	H. A. Hughes.	Geo. M. Neffner.
1929–30	J. M. Fitzpatrick.	Wm. T. Watkins.	B. F. Reading.	W. E. Crosier.†	Geo. C. Kolb.	Geo. M. Neffner.	H. A. Hughes.
1930–31	Wm. T. Watkins.	B. F. Reading.	N. P. McGay.	Chas. T. Cross.	Geo. C. Kolb.	Geo. M. Neffner.	H. A. Hughes.

*Deceased. †Died during term of office. ‡Office declared vacant on account of absence. ‖Resigned.

NAMES AND ADDRESSES OF RECORDING AND FINANCIAL SECRETARIES OF SUBORDINATE LODGES.

Name of Lodge	No.	Where Located	County	Recording Secretary	Financial Secretary
Ohio (77)	1	Cincinnati	Hamilton	Sol. Uhlfelder, 540 Blair St	Jos. Keller, 216 W. 12th St.
Washington (77)	2	Cincinnati	Hamilton	John Herbert, 7th and Elm Sts	M. A. Lindsey, 7th and Elm Sts.
Cincinnati (77)	3	Cincinnati	Hamilton	D. T. Summers, 927 Main St	.....
Franklin (77)	4	Cincinnati	Hamilton	J. C. Levi, 7th and Elm Sts	.....
Cleveland City (11)	5	Cleveland	Cuyahoga	Robt. F. Page, 13433 Euclid Ave	W. A. Fenwick, 1048 Galewood Dr.
Jefferson (36)	6	Steubenville	Jefferson	O. P. Pickens, 407 Union St	A. L. Bair, 114 Wildon Ave.
Charity (60)	7	Lancaster	Fairfield	C. I. Sims, 1224 N. Columbus St	.....
Piqua (53)	8	Piqua	Miami	C. L. Metz, 209 College St	W. A. Mellinger, 620 W. High.
Columbus (45)	9	Columbus	Franklin	E. B. Glenn, 1747 W. 1st Ave	.....
Wayne (56)	10	Dayton	Montgomery	F. W. McClellan, 31 Johnson St	C. W. Wagner, 128 Foraker St.
Warren (64)	11	Franklin	Warren	F. J. Hodgen, 750 S. Main St	.....
Union (36)	12	Rayland	Jefferson	Ivan Maurer	.....
Harmony (76)	14	Hamilton	Butler	Fred Teichart, 1021 Hamilton Ave	Raymond Sheard, 713 Hoover Ave.
Lebanon (64)	15	Lebanon	Warren	W. Earl Dill	C. E. Foster.
Hope (76)	16	Middletown	Butler	C. E. Miller, 1520 Central Ave	W. C. Lanier, 1506 Woodlawn Ave.
Hamilton (76)	17	Hamilton	Butler	T. W. Fishback, 1013 Maple Ave	T. M. Zilliox, 642 Laurel Ave.
Marion (56)	18	Miamisburg	Montgomery	J. M. Shaffer, E. Central Ave	J. L. Berger, 724 E. Pearl St.
Mansfield (20)	19	Mansfield	Richland	Theo. A. Klein, 11 S. Foster St	Chas. S. Wilson, 42 Prospect St.
Friendship (63)	21	Germantown	Montgomery	Jacob Dechant	H. A. Ridenour.
Cuyahoga (10)	22	Cleveland	Cuyahoga	W. D. Gates, 1412 E. 110th St	Louis Stark, 5804 Utica Ave.
Central (46)	23	Columbus	Franklin	B. T. Fuller, 617 Pennsylvania Ave	Adelbert Marsh, 2842 Powell Ave.
Lafayette (66)	25	Hillsboro	Highlend	C. F. Schumacher, W. Pleasant St	R. C. Pearce, 449 S. Elm St.
Morning Star (7)	26	Medina	Medina	Howard R. Smith, R. F. D. Medina	C. M. Hatch, 235 W. Liberty St.
Erie (9)	27	Cleveland	Cuyahoga	J. W. Muntz, 4629 Rocky River Dr	E. E. Loomis, 2181 Chesterland Ave.
Muskingum (48)	28	Zanesville	Muskingum	H. Nicholson, Tile Sta	D. C. Waxler, 732 Amelia St.
Mahoning (14)	29	Warren	Trumbull	John E. Turner, 206 Charles St	Ward M. Keener, 577 N. Fairfield St
Eaton (63)	30	Eaton	Preble	L. W. Sharkey, Franklin St	G. W. Rehfuss, 708 N. Maple St.
Scioto (73)	31	Portsmouth	Scioto	O. J. Hundley, 923 7th St	Truss Lynn, 1504 5th St.
Columbia (59)	32	Circleville	Pickaway	Lyman McGath, 929 S. Washington St	.....
Springfield (43)	33	Springfield	Clark	Fred P. Smith, R. F. D. No. 9	W. R. McIntire, 520 Sherman St.

Names and Addresses of Recording and Financial Secretaries of Subordinate Lodges—Continued.

Name of Lodge	No.	Where Located	County	Recording Secretary	Financial Secretary
Newark (47)	34	Newark	Licking	Edward C. Davis, 314 Central Ave.	C. W. Boyd, 386 Central Ave.
Seneca (18)	35	Tiffin	Seneca	M. J. Chilcoate, 463 S. Sandusky St.	.....
Valley (49)	36	McConnellsville	Morgan	S. B. Sheridan	.....
Huron (19)	37	Norwalk	Huron	Edw. Schaeckterle, 20 Chatham St.	W. A. Woodruff, 98 N. Hester.
Wapaukonica (5)	38	Toledo	Lucas	Frank A. Kohn, R. D. 6, Box 5	A. G. Eberlein, 4032 Burnham Ave
Nimisilla (24)	39	Canton	Stark	W. E. Redman, 617 Fulton Rd.	Chas. C. Thompson, 2420 11th St.
Republic (19)	40	Republic	Seneca	Howard B. Porter	.....
New Haven (19)	41	New Haven	Huron	W. A. Garrett	.....
Wooster (21)	42	Wooster	Wayne	C. L. Wiler, 335 W. Bowman St.	C. Lautenschlager, 331 S. Market St.
Troy (54)	43	Troy	Miami	Elmer Fish, 948 E. Main St.	R. E. Stewart, R. F. D. No. 4.
Coshocton (34)	44	Coshoction	Coshocton	S. C. Neldon, 326 S. 6th St.	C. E. Carpenter, 746 Vine St.
Urbana (41)	46	Urbana	Champaign	A. R. Curl, 215 W. Court St.	J. H. Dyson, 201 E. Water St.
Sippo (24)	48	Massillon	Stark	F. A. Martins, 1116 Wellman St.	J. B. King, 755 Sheffield Ave., N. E.
Clermont (75)	49	Milford	Clermont	S. T. Bateman, Center St.	Robt. Mitchell, Lewis Ave.
Summit (23)	50	Akron	Summit	C. C. Bunts, 66 Merriman St.	E. B. Brothers, 118 Gale St.
La Salle (30)	51	Bucyrus	Crawford	C. L. Spriggs	.....
Xenia (58)	52	Xenia	Greene	Wilbur Street, 115 S. Monroe St.	Leslie L. Jordan, 204 W. Church St.
Olentangy (32)	53	Delaware	Delaware	B. P. Benton, 244 N. Franklin St.	W. R. James, 114 Penna. Ave.
Covenant (76)	54	Somerville	Butler	G. D. Gray	.....
Hebron (25)	55	Youngstown	Mahoning	W. J. Steiger, 117 W. Boardman St.	H. S. McConnell, 40 E. Warren St.
Grand River (12)	57	Madison	Lake	R. W. Cone, R. F. D. No. 1	Jacob Schworm, 66 Main St.
Kosiusko (31)	58	Marion	Marion	G. R. Henney, 324 Windsor Ave.	L. F. Bailer, 155 Garden St.
Western Reserve (13)	59	Ashtabula	Ashtabula	A. H. Pontius, 112 State Rd.	H. M. Holbrook, 9 Fort St.
Sidney (53)	60	Sidney	Shelby	Hudson Flinn, 402 S. Ohio Ave.	.....
Apollo (23)	61	Akron	Summit	M. C. Roller, 430 Matthews St.	J. L. Robinson, 547 Lindell St.
Howard (23)	62	Cuyahoga Falls	Summit	Wm. Hilston, 1863 Fifth St.	P. R. Pratt, Rootstown, Ohio.
Mt. Pleasant (36)	63	Mt. Pleasant	Jefferson	W. E. Powley, Dillonvale, Ohio	W. W. Taylor, Mt. Pleasant, Ohio
Ravenna (15)	65	Ravenna	Portage	C. M. Hutchison, Lincoln St.	G. V. Heimes, 118 Chestnut St.
Marietta (70)	67	Marietta	Washington	Abe Smith, 120 S. 4th St.	C. D. Gerhart, 211 Spring St.
Madison (44)	70	London	Madison	Donald H. Rea, 110 N. Oak St.	A. Ballenger, 162 E. First St.
Bellefontaine (41)	72	Bellefontaine	Logan	E. G. Kile, Maple Ave.	R. O. Henry, R. F. D. No. 7.

Names and Addresses of Recording and Financial Secretaries of Subordinate Lodges—Continued.

Name of Lodge	No.	Where Located	County	Recording Secretary	Financial Secretary
Hancock (29)	73	Findlay	Hancock	Paul Reissing, 422 Washington St	H. E. Sparling, 620½ S. Main St.
Rose of Sharon (77)	74	Sharonville	Hamilton	L. E. Barr	.....
Shawnee (52)	75	St. Marys	Auglaize	H. A. Horsch, 911 W. Spring St	Edw. W. Price, 427 Jackson St.
Amicitia (40)	79	Kenton	Hardin	C. C. Shipp, 312 S. Spring St	Roy S. Holmes, 416 W. North St.
Tecumseh (67)	80	Chillicothe	Ross	H. F. Hallett, 376 E. 2nd St	F. M. Minch, 178 Burbridge Ave.
Killbuck (21)	81	Millersburg	Holmes	J. E. Douglas	W. G. Marty.
Goshen (35)	82	Dover	Tuscarawas	H. F. Bressler, 716 Factory St	Lester Doutt, 601 Race St.
Beverly (70)	84	Beverly	Washington	O. W. Stringer	.....
Mohican (20)	85	Ashland	Ashland	I. J. Karth, 406 Carroll St	J. C. Bally, 824 W. Sandusky St.
Marysville (42)	87	Marysville	Union	Wm. Longbrake, R. F. D. No. 1	Pearl McMahan, 277 W. Third St.
Concordia (27)	88	Lisbon	Columbiana	John C. Baxter, N. Market St	W. H. Armstrong, W. Lincoln Way.
Miami (76)	89	Monroe	Butler	Joe Davis	Earl Hiteshue, Bethany, Ohio.
Ringgold (66)	90	Greenfield	Highland	G. R. Zimmerman, 422 Boyd Ave	L. E. Ruppel, R. F. D.
Clinton (65)	92	New Vienna	Clinton	Gurney C. Wright	W. H. Holmes.
Nachee (19)	94	Monroeville	Huron	Geo. Miller	Grant C. Williams.
Sewanie (74)	95	Felicity	Clermont	A. L. Clark	.....
Liberty (41)	96	W. Liberty	Logan	W. Clay Smith	E. L. Kirkwood.
Mistletoe (75)	97	New Richmond	Clermont	F. Hamilton	Allen Baker.
Randolph (63)	98	Clayton	Montgomery	W. A. Boman, Brookville, Ohio	O. A. Deubner, R. D. 6, Brookville, Ohio.
Milton (75)	99	Amelia	Clermont	C. D. Fisher	J. C. Fitzpatrick.
Eagle (77)	100	Cincinnati	Hamilton	A. Kahn, 226 W. Court St	H. J. Hughes, 218 Gilman St.
Bremen (52)	101	New Bremen	Auglaize	Bernard Brady	.....
Wyoming (64)	102	Waynesville	Warren	Geo. D. Mills	.....
Elyria (7)	103	Elyria	Lorain	E. L. Brecknock, 223, Princeton Ave	R. H. Reinhardt, 316 Cornell Ave.
Evening Star (46)	104	Dublin	Franklin	Harry O. Whitaker	.....
New Philadelphia (35)	107	New Philadelphia	Tuscarawas	Evans Barnhart	A. C. Blackburn, 140 Tusc Ave.
Invincible (76)	108	Oxford	Butler	Chas. Thomas, 3 Spring St	Carl Mirre, 733 S. College St.
Western Star (63)	109	Camden	Preble	H. R. Huffman	.....
Wyandot (30)	110	Upper Sandusky	Wyandot	Jos. Smith, 609 Pleasant View Ave	.....
Fulton (78)	112	Cincinnati	Hamilton	John Gump	Edwin Weber, 3415 McFadden Ave.

Names and Addresses of Recording and Financial Secretaries of Subordinate Lodges—Continued.

Name of Lodge	No.	Where Located	County	Recording Secretary	Financial Secretary
Fidelity (77)	113	Cincinnati	Hamilton	Wm. L. Fuldner, 421 Arch St	John Gruhler, 212 Jackson Ave.
Adelphi (67)	114	Adelphi	Ross	H. A. Strouse	S. H. Lesher.
Harmar (70)	115	Marietta	Washington	L. E. Miller, 633 4th St	.....
Lamartine (74)	118	Ripley	Brown	A. O. Fitch	.....
Wadsworth (7)	119	Wadsworth	Medina	Geo. Meager, 247 Berg St	Robt. H. Fritz, Stratford Ave.
Bellevue (6)	123	Bellevue	Huron	C. L. Snyder, 323 Moore Ave	Perry Eberhard, 227 Kilbourne St.
Amity (27)	124	Salem	Columbiana	J. A. Probert, 418 7th St	H. P. Maeder, 1208 Cleveland Ave.
Iris (28)	125	Wellsville	Columbiana	H. E. Nelson, 931½ Center St	F. C. Saltsman, 603 17th St.
Woodbine (78)	126	Mt. Healthy	Hamilton	Frank Schaefer, S. Main St	A. R. Case, R. D. No. 13.
Star of Hope (65)	127	Wilmington	Clinton	A. G. McNemar	E. R. Richards.
Clement (51)	129	Bridgeport	Belmont	H. A. Young, 10 Prospect Ave	.....
Cadiz (35)	130	Cadiz	Harrison	W. A. Fleming	Wm. E. Gilmore.
Vesper (74)	131	Neville	Clermont	John Jarman	Jos. Reither.
Tuscarawas (35)	133	Bolivar	Tuscarawas	W. C. Rippel, P. O. Box 8	C. V. Hickman, R. D. 1, East Sparta, Ohio.
Fort Defiance (16)	134	Defiance	Defiance	A. Wierman, P. O. Box 442	E. C. Newell, 835 Jackson St.
Batavia (64)	136	Batavia	Clermont	G. L. Mead	.....
Charter Oak (74)	137	Aberdeen	Brown	C. K. Dameron	.....
DeKalb (73)	138	Manchester	Adams	J. E. Brittingham	Alsie Howell.
Social (41)	139	Christiansburg	Champaign	Wm. H. Cable	Merl Roberts.
Harrison (78)	140	Harrison	Hamilton	Harry Singer	Harry Clippinger.
Moxahala (48)	144	Zanesville	Muskingum	H. F. Hardesty, Maysville Ave	C. J. Barnett, Arlington Ave.
Excelsior (46)	145	Columbus	Franklin	F. E. Burr, 1869 Merry Hill Dr	L. O. Greshel, 971 15th Ave.
Ephraim (43)	146	Springfield	Clark	R. E. Black, 1721 N. Limestone St	.....
Eden (63)	147	Gratis	Preble	Willard Miller	C. L. Street.
Relief (64)	148	Springboro	Warren	Carl C. Barnhart	.....
Mohawk (77)	150	Cincinnati	Hamilton	L. M. Potts, Mt. Auburn, Cincinnati, O.	Harry W. Elfing, 2700 Park Ave.
Lynchburg (65)	151	Lynchburg	Highland	C. H. Burton	.....
Flag Spring (75)	152	Newtown	Hamilton	R. E. Steelman, 233 Laurel St., Milford, O.	E. S. Durham, Box 77, Newtown, O.
Marathon (64)	154	Marathon	Clermont	Chas. Hawthorne	W. L. Stevick.
Canfield (26)	155	Canfield	Mahoning	J. W. Baird	R. J. Neff.

Names and Addresses of Recording and Financial Secretaries of Subordinate Lodges—Continued.

Name of Lodge	No.	Where Located	County	Recording Secretary	Financial Secretary
Rome (20)	158	Shiloh	Richland	H. B. Miller	J. E. Bray.
Sharon (20)	159	Shelby	Richland	John L. Hay, 102 N. Broadway	J. G. Ralston, 43 N. Broadway.
Richland (20)	161	Mansfield	Richland	R. R. Erdenberger, 21 Pleasant Ave	John Heuss, 43 Mendota.
Fairfield (60)	163	Pleasantville	Fairfield	O. O. Sperry	J. W. Irick.
Stillwater (54)	165	West Milton	Miami	C. R. Wheelock, R. F. D. No. 5, Troy, O.	Ira E. Wheelock.
Clark (44)	166	South Charleston	Clark	L. Inskeep	Robt. Clark.
Woodstock (41)	167	Woodstock	Champaign	Guy W. Clark	.....
Auglaize (52)	168	Wapakoneta	Auglaize	Alden Lucas, 112 N. Wood St	.....
Mt. Gilead (30)	169	Mt. Gilead	Monroe	F. L. Park, Box 23	Glen Early, Box 23.
American (77)	170	Cincinnati	Hamilton	Carl Molter, 3942 Cass Ave	W. Roy Collins, 3833 Kirkup Ave.
Geauga (15)	171	Burton	Geauga	Harvey Shipman	C. H. Ford.
Melmore (18)	174	Melmore	Seneca	Clyde Price, R. F. D. 1, Tiffin, Ohio	Verl Burger, R. D. 1, Tiffin, Ohio.
Vulcan (75)	178	Cincinnati	Hamilton	F. E. Simon, 2467 Thompson Ave	.....
Orphans Hope (65)	182	Martinsville	Clinton	W. E. Smart	.....
Brady (15)	183	Kent	Portage	J. B. Zinn, 110 Earl St	C. L. Brown, 1409 Franklin Ave.
Thornville (60)	184	Thornville	Perry	T. R. Gutilius	G. H. Rogers.
Barnesville (51)	185	Barnesville	Belmont	Ira P. Dick	J. M. Cassells.
Wakatomica (34)	186	Dresden	Muskingum	C. C. Cazer	John F. Egbert.
Boston (64)	189	Owensville	Clermont	John L. Marsh	.....
Mt. Carmel (75)	190	Mt. Carmel	Clermont	C. W. Hill, Newtown, Ohio	John Anders, Newtown, Ohio.
Laurel (75)	191	Madisonville	Hamilton	O. M. Buxton, 5709 Armsby Pl	Alex. Hamilton, 5026 Anderson Pl.
Horican (47)	192	Gratiot	Licking	S. R. Norman	S. H. Lawyer.
Pleasant Valley (44)	193	Plain City	Madison	A. S. Mitchell	Chas. Converse.
Cardington (30)	194	Cardington	Morrow	Geo. W. Boyer, 116 Broadway	.....
Eulalia (51)	196	Morristown	Belmont	O. C. Spade	J. C. Snape, R. F. D. 1, Belmont, O.
Venice (19)	197	Attica	Seneca	Guy M. Beighly	.....
Cumberland (48)	200	Cumberland	Guernsey	W. F. Yerian	J. H. Garvin.
Okonoxy (38)	201	Delphos	Allen	Ray Redd, 516 S. Pierce St	Chas. Bickle.
Baltimore (60)	202	Baltimore	Fairfield	Kent E. Roley, Basil, Ohio	G. J. Gierhart, Basil, Ohio.
Plato (7)	203	Amherst	Lorain	H. G. Bechtol	Wm. Springer.
Chester (33)	204	Chesterville	Morrow	Hugh Rogers	Dewey Rogers.

Names and Addresses of Recording and Financial Secretaries of Subordinate Lodges—Continued.

Name of Lodge	No.	Where Located	County	Recording Secretary	Financial Secretary
Gordian (45)	205	Groveport	Franklin	J. C. Clark	.....
Schiller (57)	206	Dayton	Montgomery	Wm. Robert, 104 LaBelle St	.....
Herman (78)	208	Cincinnati	Hamilton	C. P. Yund, 4223 29th St	R. B. Dehner, 2619 Knorr Ave.
Mason (64)	209	Mason	Warren	Richard M. Cox	Cliff Elliott.
Cornucopia (12)	212	Painesville	Lake	E. Z. Fought, 111 South St	W. F. Crozier, 42 Kerr St.
Chardon (12)	213	Chardon	Geauga	Carrington Daniels	Cliff Diedrich.
Home (7)	214	Brunswick	Medina	Earl Brockett	M. M. Perkins.
Galion (30)	215	Galion	Crawford	J. C. Beck, 411 S. Boston St	A. A. Pfeifer, 319 S. Boston St.
Tarlton (59)	218	Tarlton	Pickaway	Chas. A. Pontius	H. A. Mowery.
Protection (42)	219	Jerome	Madison	M. E. McKitrick, Plain City, Ohio	G. E. Freshwater, Powell, Ohio.
Bethel (74)	220	Bethel	Clermont	F. E. Miller	G. G. Faul.
Belmont City (51)	221	Martins Ferry	Belmont	Abe Hodge, N. 3rd St	Wm. C. Tandy, R. F. D. 2, Adena, O.
Minerva (24)	222	Minerva	Stark	Perry Mills, 525 Murray Ave	Jas. D. Brandel, 301 Plain St.
Monroe (20)	224	Lucas	Richland	Walter Pritchard	H. W. Zediker.
Temple (59)	227	Washington C. H	Fayette	W. E. Craig, 828 E. Market St	F. E. Ellis, 509 S. Main St.
Angola (64)	231	Williamsburg	Clermont	R. C. Rose	Harold Hancock.
Shilo (64)	232	Goshen	Clermont	C. C. Bishop	J. F. Stouder.
Dove (75)	234	Mt. Washington Sta	Hamilton	Thos. Crotty, R. F. D. 8	Louis A. Banks, R. D. 8, Box 269.
Rock River (9)	236	Berea	Cuyahoga	E. W. Miller, 85 Baker St	W. J. Miller, 214 Clark St.
Crestline (30)	237	Crestline	Crawford	Elmer Capell, 728 N. Seltzer Ave	Earle J. Feik, 410 N. Henry St.
Evergreen (60)	238	Etna	Licking	Harold E. Weaver	.....
Sylvan (20)	240	Loudonville	Ashland	C. G. Ernst	Melvin Hoyer.
New Lexington (60)	241	New Lexington	Perry	H. N. Brown, 511 S. Main St	Jas. Ault, Lincoln St.
Mineral (71)	242	Pomeroy	Meigs	Clyde Andrews	J. W. McCullough.
Mad River (58)	243	Fairfield	Greene	T. J. Smith	.....
St. Paris (41)	246	St. Paris	Champaign	John E. Kite	.....
Tippecanoe (54)	247	Tippecanoe City	Miami	Walter Hoyer, 424 Broadway	C. W. Smallenberger, 259 N. 2nd St.
Radnor (32)	250	Radnor	Delaware	Clayton R. Jones	R. S. Eddy.
Van Wert (38)	251	Van Wert	Van Wert	H. E. Bowman, 310 W. 3rd St	Roy Ashbaugh, 528 George St.
Rosewood (41)	253	Rosewood	Champaign	I. E. Lemmon	.....
Rock Creek (13)	254	Rock Creek	Ashtabula	C. W. Scoville, Rome, Ohio	H. M. Ackerman.

Names and Addresses of Recording and Financial Secretaries of Subordinate Lodges—Continued.

Name of Lodge	No.	Where Located	County	Recording Secretary	Financial Secretary
Newton Falls (14)	255	Newton Falls	Trumbull	M. R. Opper, Bane Ave	C. C. Leonard, R. D. 1, Warren, O.
Industry (53)	256	Lena	Miami	E. S. White, R. F. D. 1, Conover, Ohio	C. H. Coddington, R. D. 1, St. Paris, Ohio.
Beacon (22)	258	Doylestown	Wayne	Wm. G. Myers	Thos. B. Birkbeck.
Olive (62)	259	Caldwell	Noble	J. W. Robinson, 812 Walnut St	S. L. Dennis, R. F. D. No. 3.
Napoleon (16)	260	Napoleon	Henry	M. B. Gillespie, 731 Daggett St	.....
Hocking Valley (61)	262	Logan	Hocking	C. B. Huls, 93 W. Hunter St	F. P. Starcher, 159 North St.
Glenn (8)	263	Cleveland	Cuyahoga	Chas. Boynton, 3818 Spokane Ave	C. M. Bernard, 1818 Spring Rd.
Olmsted Falls (9)	264	Olmsted Falls	Cuyahoga	Harold Schuster	M. Laird, Columbia Sta.
Oak (63)	265	New Lebanon	Montgomery	John H. Shank	Wm. Welch.
Alliance (27)	266	Alliance	Stark	R. C. Milner, 144 E. Main St	C. W. Pettis, 723 S. Freedom St.
Ellicott (33)	267	Fredericktown	Knox	O. B. Shaffer	Geo. Stillwell.
Ark (46)	270	Worthington	Franklin	W. F. Northup	R. B. Morgan.
Wildey (41)	271	Mechanicsburg	Champaign	V. G. Hinton	Chas. H. Bowen.
Dayton (56)	273	Dayton	Montgomery	Harry A. Hawley, 2326 Wayne St	Wm. H. Johnson, 126 Pontiac St.
Humboldt (78)	274	Cincinnati	Hamilton	Walter Faig, 3052 Taylor Ave	A. Steinekoneg, 1209 Sassafras.
Hopewell (35)	276	Jewett	Harrison	C. R. Guthrie, P. O. Box 71	.....
Belmont (51)	277	Belmont	Belmont	W. A. Nichols, R. F. D. No. 1	A. L. Galloway, Main St.
Newton (48)	278	Fultonham	Muskingum	J. W. Graham	L. G. Harkness.
Yellow Springs (58)	279	Yellow Springs	Greene	Geo. W. Stroufe, 221 Dayton St	.....
Enterprise (65)	280	Westboro	Clinton	Harold Fisher	F. N. Daily.
Lorain (7)	281	Wellington	Lorain	A. H. Peirce, 225 Maygar St	E. M. Vincent, 626 W. Main St.
Blanchard (37)	284	Ottawa	Putnam	J. E. Roose	.....
Versailles (55)	286	Versailles	Darke	J. E. Harman	.....
Malta (49)	287	Malta	Morgan	G. W. McGrath	C. F. Bell
Woodgrove (49)	288	Reinersville	Morgan	E. W. Combs	J. F. Elliott.
Hemlock (49)	289	Meigsville	Morgan	I. R. Barnes, Beckett, Ohio	.....
Chagrin Falls (15)	290	Chagrin Falls	Cuyahoga	Frank D. Wilson, 25 W. Cottage St	W. S. McClintock, 29 W. Washington St.
Mt. Orab (74)	291	Mt. Orab	Brown	John T. Cremer	.....
White Oak (74)	292	New Hope	Brown	M. E. Sams, Georgetown, Ohio	.....

Names and Addresses of Recording and Financial Secretaries of Subordinate Lodges—Continued.

Name of Lodge	No.	Where Located	County	Recording Secretary	Financial Secretary
Geneva (12)	294	Geneva	Ashtabula	Hugh Porter, Orchard St.	Frank Schaffner, 6 Blaine St.
Cataract (8)	295	Cleveland	Cuyahoga	Lyman E. Stevens, 4904 E. 84th St.	W. G. Jones.
North Western (77)	296	Cincinnati	Hamilton	E. L. Steggemoller, Kennedy and Duck-creek Rd.	A. C. Meier, 3414 Brotherton Rd.
Lawrence (24)	297	Canal Fulton	Stark	D. P. Baughman	Russel Paffle, 63 W. High St.
Stickney (65)	298	New Antioch	Clinton	I. C. Zortman, R. F. D. Wilmington, O.	L. M. Green, R. D. Wilmington, O.
Caledonia (31)	299	Caledonia	Marion	Earl Brockelsby	Lewis E. Rinker.
Cambridge (50)	301	Cambridge	Guernsey	R. H. Sherrard, 1206 Foster Ave.	E. M. Weisenstein, 1632 Wheeling Ave.
Spring Valley (58)	302	Spring Valley	Greene	J. A. Spitler	F. M. Hiatt.
New Paris (63)	303	New Paris	Preble	C. E. Diggs	E. M. Mikesell.
Fostoria (18)	305	Fostoria	Seneca	G. L. Swihart, 120 Grant St.	C. F. Bachman, R. F. D. No. 1.
Bellville (20)	306	Bellville	Richland	Geo. Oyster	E. V. Hossinger.
Confidence (74)	307	Georgetown	Brown	C. Ross Seddons	.....
Edenton (64)	308	Edenton	Clermont	J. H. Cramer	Lester Conover.
Deep Cut (39)	311	Spencerville	Allen	H. Ralph Deniston, R. D. No. 4	.....
Golden Rule (74)	313	Nicholsville	Clermont	Clarence Hall, R. D. No. 1, New Richmond, Ohio	G. E. Hall, R. D. 3, New Richmond, Ohio.
Fountain City (1)	314	Bryan	Williams	Chas. Shaw, 704 N. Main St.	O. McClellan, 563 S. Lynn St.
Quindaro (33)	316	Mt. Vernon	Knox	J. W. Burger, R. F. D. No. 5	N. W. Hopwood, 501 N. Sandusky St.
Wakatamo (48)	321	Chandlersville	Muskingum	A. F. Cockins	E. W. Danison.
Taylor (53)	322	Fletcher	Miami	W. R. Weatherhead	C. C. Motter.
Piketon (67)	323	Piketon	Pike	Geo. N. Leist	.....
Rainbow (45)	327	Westerville	Franklin	S. G. Wise, 15 S. Vine St.	J. O. Ranck, 34 E. Lincoln St.
Day (31)	328	La Rue	Marion	Clarence Kale	M. G. Beeson.
Windsor (14)	329	Windsor	Ashtabula	J. A. Flagg	B. F. Hartman.
Ruffner (32)	330	Warrensburg	Delaware	E. C. Clark, R. F. D. 6, Delaware, O.	E. C. Crawford, R. D. 1, Ostrander, Ohio.
St. Charles (76)	332	Reily	Butler	Chas. Chambers	Frank Riker.
Hayward (17)	333	N. Baltimore	Wood	E. E. McEvoy, N. Second St.	Jas. Blake, 221 Poplar St.
Capitol (46)	334	Columbus	Franklin	J. J. Hagans, 2621 Terrace Ave.	F. G. Kronenbitter, 1082 Oak St.
Wm. Tell (78)	335	Cincinnati	Hamilton	John H. Runk, 6415 Montgomery Rd.	Henry Weimann, 4016 St. Martins Pl.

Names and Addresses of Recording and Financial Secretaries of Subordinate Lodges—Continued.

Name of Lodge	No.	Where Located	County	Recording Secretary	Financial Secretary
Orient (73)	337	Sciotoville	Scioto	C. F. Glickert, 1535 12th St., Portsmouth, Ohio	A. F. Royse.
Alba (66)	338	Leesburg	Highland	N. T. Starn, Box 291	F. M. Woolard, Box 296.
Hockhocking (69)	339	Nelsonville	Athens	W. H. Bartoe, 99 Monro St	J. H. Smith, 436 Poplar St.
High Hill (48)	340	High Hill	Muskingum	D. A. McIntire, Spratt, Ohio	Chas. Downing, Blue Rock, Ohio.
Arcanum (55)	341	Arcanum	Darke	W. C. Brown, R. F. D. No. 1	G. T. Browder.
Comet (29)	344	Mt. Blanchard	Hancock	C. L. Bowman	Peter Aurand.
Vienna (44)	345	S. Vienna	Clark	Millard Allender	LeRoy Mitch, R. F. D. No. 1.
Empire (8)	346	North Royalton	Cuyahoga	Kirk Saunders, R. F. D. 2, Brecksville, Ohio	.....
Spencer (75)	347	Cincinnati	Hamilton	A. L. Brooks, 4317 Simpson Ave	J. C. Weeks, 415 Delta Ave.
Catawba (44)	349	Catawba	Clark	W. D. Bumgardner	C. F. McConkey.
Palmer (70)	351	Lower Salem	Washington	Geo. W. Lauer	.....
Somerset (60)	352	Somerset	Perry	J. W. Drumm	Dwight Beyer.
Fountain (29)	353	Vanlue	Hancock	Lester Morehart	M. C. Bayless.
McComb (29)	354	McComb	Hancock	H. W. Stoker	Wm. Harden.
Clarksville (65)	355	Clarksville	Clinton	H. W. Reeder	A. E. Carson.
Jonathan (48)	356	Roseville	Muskingum	P. H. Pletcher	Frank Daw.
Sturges (20)	357	Butler	Richland	A. R. Pritchard	A. J. Grubb.
Harmonia (46)	358	Columbus	Franklin	E. Leuerman, 639 Mohawk St	Emil T. Riedel, 387 Gilbert St.
Port Union (76)	359	Port Union	Butler	M. M. Brate, R. F. D. No. 8, Hamilton, Ohio	.....
Mancinetta (51)	360	Hendrysburg	Belmont	W. M. Sells	.....
Morgan (49)	361	Pennsville	Morgan	W. C. Carr, R. D. 2, Malta, Ohio	D. C. Parsons.
Wauseon (1)	362	Wauseon	Fulton	Wm. Figg, 321 E. Legg St	.....
Williams (47)	363	Hebron	Licking	D. A. Clectner	Elmer Hall.
McArthur (68)	364	McArthur	Vinton	Fred Weisenbarger	.....
Earl (53)	365	Pt. Jefferson	Shelby	E. W. Hornell	.....
Anderson (50)	366	Quaker City	Guernsey	C. C. Hayes	B. E. Spurgeon.
Wilstach (59)	368	New Martinsburg	Fayette	E. P. Cockerill, R. F. D. No. 2, Leesburg, Ohio	W. G. Fishback, R. F. D. No. 2, Leesburg, Ohio.

Names and Addresses of Recording and Financial Secretaries of Subordinate Lodges—Continued.

Name of Lodge	No.	Where Located	County	Recording Secretary	Financial Secretary
Lansing (68)	369	Waverly	Pike	Ollie Dixon	
Allemania (10)	370	Cleveland	Cuyahoga	Martin Muth, 1719 Wood Rd	Martin Zelch, 5109 Harlem Ct.
Bluffton (39)	371	Bluffton	Allen	A. C. Spangler, 124 Geiger St	F. S. Dray.
Pearson (67)	372	Kingston	Ross	N. J. Ford	
Fithian (65)	373	Blanchester	Clinton	Chas. James	Clay Watkins.
De Soto (74)	374	Hammersville	Brown	Mark Day	Edwin Fite.
Woodsfield (62)	377	Woodsfield	Monroe	Chas. H. Foreaker	R. M. Graham.
Bellaire (51)	378	Bellaire	Belmont	E. E. Eggimon, 320 Noble St	O. E. Wright, 3855 Harrison St.
E. Liverpool (28)	379	East Liverpool	Columbiana	Paul Cunningham, 713 Laura Ave	T. M. Ramsey, 1326 Penna. Ave.
Clyde (6)	380	Clyde	Sandusky	F. L. Eddy, Box 83	Chas. W. Foster, 218 Race St.
Rush (40)	381	Rushsylvania	Logan	M. A. Nickell	Knowles Titus.
Covington (53)	383	Covington	Miami	L. L. Link	
Norwich (44)	385	Hilliards	Franklin	Wm. Hart	C. S. Dominy.
Lee (60)	386	Canal Winchester	Franklin	E. O. Herbst	
Nathan Stewart (78)	388	Cincinnati	Hamilton	Geo. Daubenlis, 4214 Florida Ave	Clarence Kruse, 924 Elberon Ave.
Jewett (35)	389	Dennison	Tuscarawas	R. D. Kirkpatrick, 711 Center St	Ray Wineman, 519 E. 9th St.
Orion (27)	390	Washingtonville	Mahoning	Walter Taylor	Morris Reese.
Philo (60)	392	W. Rushville	Fairfield	C. S. Potter	
Dover (9)	393	Dover Center	Cuyahoga	Wm. H. Smith	Harvey Stroud.
Forest (40)	394	Forest	Hardin	C. E. Gibson	W. N. Mundy.
Cable (41)	395	Cable	Champaign	J. C. LaRue	O. R. Outram.
Dexter (62)	396	Beallsville	Monroe	C. B. Johnson	
Celina (52)	399	Celina	Mercer	Emory Thompson, 318 W. Market St	C. V. Sensenbaugh, P. O. Box 101.
Ensign (13)	400	Jefferson	Ashtabula	B. L. Newman	F. A. Webster.
Kirkup (75)	401	Norwood	Hamilton	Harrison Garner, 2701 Harris St	Hudson Thomas, 2061 Foraker St.
Toledo (3)	402	Toledo	Lucas	Wm. T. Davis, 10th and Jackson St	F. D. Hendee.
Youngstown (26)	403	Youngstown	Mahoning	C. E. Jolly, 117 W. Boardman St	F. E. Lancaster, 72 Maple St.
Galena (32)	404	Galena	Delaware	O. J. Hancock	
Kansas (18)	405	Kansas	Seneca	A. D. Chaney	
Bloom (18)	406	Bloomdale	Wood	J. L. Acox	John Dunn.
Carey (29)	407	Carey	Wyandotte	Truman Young, 212 S. Lake St	

Names and Addresses of Recording and Financial Secretaries of Subordinate Lodges—Continued.

Name of Lodge	No.	Where Located	County	Recording Secretary	Financial Secretary
Mannheim (24)	408	Canton	Stark	Fred Peters, 945 Dewald Ave., N. W.	Richard Flury, 1229 Arlington Ave., S. W.
Texas (16)	409	Texas	Henry	P. E. Johnston, R. F. D. Liberty Center, Ohio	Harold McCloy, Liberty Center, O.
Panora (27)	410	Columbiana	Columbiana	E. E. McCurry, 608 S. Main St	J. J. Sauerwein, 130 E. Friend St.
West Jefferson (44)	412	West Jefferson	Madison	Herbert Kell	.....
Robert Blum (3)	413	Toledo	Lucas	Ueckert Sperber, 1160 Harding Dr	Herman Buckholz, 946 Woodland Ave.
Salt Lick (68)	417	Jackson	Jackson	M. B. Miller, 33 Mitchell St	.....
Kensington (78)	419	Cincinnati	Hamilton	Albert Neiman, 6723 Lower River Rd.	W. E. Meyer, 6704 Parkland Ave.
Ashley (32)	421	Ashley	Delaware	Ed. Shoemaker	F. P. Barton.
Johnstown (47)	422	Johnstown	Licking	L. B. Carver. R. D. No. 5	E. K. Allen, R. D. No. 3.
Casstown (54)	426	Casstown	Miami	E. E. Wert	.....
Ada (40)	427	Ada	Hardin	A. O. Gilbert, 608 Johnson St	A. L. Binkley, 408 E. Lincoln St.
Fayette (1)	431	Fayette	Fulton	Howard Smith	Leon Morr.
Girard (14)	432	Girard	Trumbull	E. E. Fisher, 552 Prospect St	.....
Bennington (33)	433	Fulton	Morrow	W. H. Shaw	S. D. Powell.
Star of Promise (28)	435	Salineville	Columbiana	Wm. Skinner	John W. Skinner.
Falcon (14)	436	Niles	Trumbull	Leo. Gilmour	R. C. Evans, 24 Wood St.
Bainbridge (67)	437	Bainbridge	Ross	T. J. Parker	.....
Lowell (70)	438	Lowell	Washington	C. B. Chandler	E. W. Basel.
Silver Moon (61)	440	South Perry	Hocking	P. W. Notestine	.....
Cranberry (30)	441	New Washington	Crawford	F. A. Sourwine	F. A. Grafmiller.
West Salem (23)	442	West Salem	Wayne	G. F. Read	.....
Richwood (42)	443	Richwood	Union	O. E. Stout	G. M. Howard.
Iron Valley (35)	444	Mineral City	Tuscarawas	H. P. Price	C. W. Willigman.
Newcomerstown (34)	445	Newcomerstown	Tuscarawas	J. A. Lint, 588 S. River St	T. D. Leonhard, 331 E. Canal St.
Haddassah (24)	450	Greentown	Stark	M. M. Miller	C. A. Swinehart.
Jeffersonville (59)	454	Jeffersonville	Fayette	Forest Moor	Losson Day.
Portage (15)	456	Garrettsville	Portage	F. D. Hart	Phillip Shenemon.
Gettysburg (55)	457	Gettysburg	Darke	F. M. Ullery	.....

Names and Addresses of Recording and Financial Secretaries of Subordinate Lodges—Continued.

Name of Lodge	No.	Where Located	County	Recording Secretary	Financial Secretary
Fort Recovery (52)	458	Fort Recovery	Mercer	S. L. Darst	.....
Gilboa (37)	459	Gilboa	Putnam	W. H. Tobias	L. H. Phillips.
Delta (10)	469	Delta	Fulton	A. C. Baker	H. F. Hiser, 614 Fernwood Ave.
Joy (1)	461	Pioneer	Williams	J. L. Lonaberger	M. E. Dick.
Elmore (6)	462	Elmore	Ottawa	Fred Suess, Box 202	.....
Carryall (37)	463	Antwerp	Paulding	E. G. Lindemuth	Ed Berg.
Columbus Grove (37)	464	Columbus Grove	Putnam	L. E. Miller	.....
Powell (32)	465	Powell	Delaware	Lawrence Davidson	.....
Edinburg (32)	467	Ostrander	Delaware	C. D. Winston, R. F. D. 1	Chas. Hagenlocker, R. F. D. 2.
Johnsville (30)	469	Shaucks	Morrow	J. W. Steffee	Fred Mason, R. F. D. Mt. Gilead, Ohio.
Grand Valley (64)	471	Loveland	Clermont	R. M. Thomson, 124 Wall St	Wm. Jackson.
Golden Rod (78)	473	Cincinnati	Hamilton	H. Dellebruegge, 3522 Hilda Ave	Henry Kruch, 4778 Highridge.
Junia (45)	474	Columbus	Franklin	Edw. McLaughlin, 2183 Indiana Ave	.....
Orwell (14)	477	Orwell	Ashtabula	C. S. Siebert	C. W. Nims.
Sereno (69)	479	Athens	Athens	Jas. Cox, 12 Stewart St	J. H. Rice, 161 Grosvenor St.
Summerford (44)	481	Summerford	Madison	H. F. Fauver, R. D. 2, London, Ohio	A. W. Robey, R. D. 2, London, O.
Ross (76)	482	Ross	Butler	Geo. Clark	.....
Durban (48)	487	Nashport	Muskingum	John Anderson	.....
Pataskala Valley (47)	488	Pataskala	Licking	Clyde D. Caner	.....
Orrville (21)	490	Orrville	Wayne	H. W. Hunter, 227 Mohican Ave	H. B. Waefler, 305 Mineral Spring.
Tripp (24)	491	Carrollton	Carroll	D. B. Boggs	.....
Ash Ridge (74)	492	Ash Ridge	Brown	Ray Brooks, Winchester, Ohio	.....
Lodi (19)	493	West Lodi	Seneca	Harry Rhoad	.....
Adrian (18)	494	Adrian	Seneca	H. J. Shearer	.....
Hubbard (26)	495	Hubbard	Trumbull	E. E. Jones, Mackey St	C. H. Owens, S. Main St.
Dexter City (62)	496	Dexter City	Noble	W. A. Tilton	Chas. E. Neptune.
Mineral Ridge (14)	497	Mineral City	Trumbull	L. M. Barringer	H. G. Reifinger.
Lewisville (62)	498	Lewisville	Monroe	Chas. Feiock, Jr	K. Rundstatler.
Oriole (72)	502	Proctorsville	Lawrence	Frank Atkinson	Fred Bragg.
Straitsvilles (61)	503	New Straitsville	Perry	John S. Wilson	John W. Rush.

Names and Addresses of Recording and Financial Secretaries of Subordinate Lodges—Continued.

Name of Lodge	No.	Where Located	County	Recording Secretary	Financial Secretary
Grace (54)	504	Union	Montgomery	J. E. Norris	.....
Caritas (43)	505	New Carlisle	Clark	E. P. Funderburg	Geo. W. Trostel.
Steuben (57)	507	Dayton	Montgomery	H. A. Rauch, 111 Sherman St	H. A. John, 3843 Riverside Dr.
National (46)	509	Columbus	Franklin	Conrad Grauman, 453 E. Whittier St	.....
Fraternal (57)	510	Dayton	Montgomery	C. M. Askins, 1228 W. 3rd St	W. J. Ford, 668 Brooklyn.
Moscow (74)	511	Moscow	Clermont	C. C. Phillips	A. F. Kayser.
Stark (24)	513	Canton	Stark	J. M. Schlaffley, 1256 Perkins Ct., N. W.	J. F. Buchman, 508 Sayler Pl., S.W.
Maumee Valley (2)	515	Toledo	Lucas	C. J. Mills, 929 Hamilton St	J. D. Wolcott, 2054 Evansdale.
Hamden (68)	517	Hamden	Vinton	Ovid S. Ray	Lon Meese.
Mifflin (45)	518	Gahanna	Franklin	D. L. Stygler	.....
West Manchester (63)	520	West Manchester	Preble	T. C. Braddock	Arless Furry.
Granite (23)	522	Akron	Summit	F. Schneider, 1019 Kling St	Christ. Schell, 695 Sumner St.
Jersey (47)	523	Jersey	Licking	J. P. Goll, R. F. D. 1, Pataskala, Ohio	.....
Matamoras (70)	524	New Matamoras	Washington	J. H. Laufler	C. C. Miracle.
Clarington (62)	525	Clarington	Monroe	Ed Liniger	.....
Coolville (69)	527	Coolville	Athens	John Aiken	R. I. Wolf.
Swanton (1)	528	Swanton	Fulton	N. A. Eldrege	A. W. Munson.
Turkey Foot (17)	529	Grand Rapids	Wood	A. S. Bucher	Chas. Hayman.
Rushtaboo (17)	530	Haskins	Wood	Chas. Pitcher	.....
Lees Creek (65)	531	Lees Creek	Clinton	Lon Rhonemus, R. D. No. 2, Sabina, Ohio	Amos Taylor.
Irondale (28)	533	Irondale	Jefferson	J. C. Wardeska	H. L. Smith.
Taylorsville (49)	534	Philo	Muskingum	C. E. Morris	G. W. Aschauer.
Pebble Rock (12)	535	Thompson	Geauga	M. L. Towne	E. H. Paine.
Pioneer (27)	539	Leetonia	Columbiana	Jos. Needham	Robt. Crothers.
Haydenville (61)	541	Haydenville	Hocking	Jas. Tucker	.....
Greenland (61)	542	Carbon Hill	Hocking	Robt. Johnson	Jerry Matheny.
Pleasant (44)	544	Mt. Sterling	Madison	C. C. Stroup	John Silver.
King (41)	546	N. Lewisburg	Champaign	L. L. Fisher	.....
Akron (22)	547	Akron	Summit	J. V. Cleave, 675 Fouse Ave	T. L. Rodgers, 2554 N. 4th St.
De Graff (41)	549	De Graff	Lorain	M. L. Knight	M. D. Longfellow.

Names and Addresses of Recording and Financial Secretaries of Subordinate Lodges—Continued.

Name of Lodge	No.	Where Located	County	Recording Secretary	Financial Secretary
Gem (62)	552	Sharon	Noble	E. C. Boyd	
Sycamore Valley (33)	553	Brandon	Knox	J. F. Ward, R. F. D. No. 4, Mt. Vernon, Ohio	D. E. Chadwick, R. D. 6, Mt. Vernon, Ohio.
Cortland (14)	554	Cortland	Trumbull	W. B. Yose	W. B. Harned,
Isabel (74)	555	Pt. Isabel	Clermont	John Bulow, R. F. D. 3, Bethel, Ohio	R. A. Tress, R. F. D. No. 2, Moscow.
Maineville (64)	557	Maineville	Warren	Oscar Snider, Foster, Ohio	W. K. Campbell, Foster, Ohio.
Belle Center (64)	558	Belle Center	Logan	J. A. Ruble	H. L. Jacobs.
Crescent (60)	561	Bremen	Fairfield	Miley Harmon	Wm. Wagner.
Freeport (51)	562	Freeport	Harrison	H. H. Karr	
Noble (62)	563	Harriettsville	Noble	W. A. Schaefer	
Kincaid (61)	565	Shawnee	Perry	Evan Thomas	D. L. Cotterman.
Amazon (9)	567	Cleveland	Cuyahoga	J. D. Welty, 1552 W. 102nd St	Lewis H. Smith, 1332 W. 108th St
West Union (73)	570	West Union	Adams	L. Lafferty	W. Bert Roderick.
Lewisburg (63)	571	Lewisburg	Preble	Leo Schlotterbeck	W. Davidson.
Belfast (66)	572	Belfast	Highland	F. M. Smart, R. D. 2, Peebles, Ohio	
Pleasant Hill (54)	574	Pleasant Hill	Miami	C. J. Caron	A. Scheusslein.
White (42)	576	West Mansfield	Logan	J. H. Creviston	
Paulding (37)	577	Paulding	Paulding	Jas. Gorman	Thos. Hayes.
Sullivan (20)	579	Nova	Ashland	C. J. Marquette	C. E. Motter.
Racine (71)	580	Racine	Meigs	W. S. Bentz	
Lima (39)	581	Lima	Allen	C. L. Frey, 1179 W. Wayne St	F. M. Johns, 401 S. McDonel St.
Victory (40)	583	Mt. Victory	Hardin	W. J. Tschudy	C. W. Kelsey.
Clay (6)	584	Genoa	Ottawa	A. E. Schessler, Clay Center, Ohio	J. S. Gregg.
Damascus (27)	586	Damascus	Mahoning	Ralph Steer	F. W. Israel.
Kirk (47)	587	Kirkersville	Licking	L. D. Wells	Clyde Fowls.
Waldo (31)	588	Waldo	Marion	H. B. Yoke	J. H. Hoffman.
Whitney (17)	589	Portage	Wood	C. C. Knaggs, Rudolph, Ohio	C. J. Amos.
Wildwood (36)	590	New Alexandria	Jefferson	F. A. Thompson, R. F. D. 1, Mingo Junction	S. A. Wells, R. D. 1, Mingo Junction
Helena (6)	592	Helena	Sandusky	E. F. Bergman	C. A. Lindsey.
Calumet (36)	593	Toronto	Jefferson	R. J. Murray, 811 Niagara St	W. E. McHenry, 812 Loretta Ave.

Names and Addresses of Recording and Financial Secretaries of Subordinate Lodges—Continued.

Name of Lodge	No.	Where Located	County	Recording Secretary	Financial Secretary
Scio (35)	596	Scio	Harrison	E. J. McClain	Frank Wile.
Hicksville (16)	597	Hicksville	Defiance	A. G. Coon	C. C. Hurlburt.
Deuel (17)	598	Milton Center	Wood	Amb. Henning	Geo. W. Norton.
Rescue (6)	599	Graytown	Ottawa	Howard Lewis	Edw. Stone.
Buford (66)	600	Buford	Highland	J. C. Fawley	.....
Vitus (17)	602	Jerry City	Wood	M. L. Swartz, R. D. 1	E. L. Allen, Cygnet, Ohio.
Ansonia (55)	605	Ansonia	Darke	C. L. Detling, R. F. D. No. 1	Ray E. Walters, R. D. No. 1.
Advance (60)	606	Millersport	Fairfield	Fred G. Keller	S. R. Andrews.
Edgerton (1)	608	Edgerton	Williams	E. M. Gabriel	.....
Centreville (68)	609	Oak Hill	Jackson	Ellsworth Lewis	C. C. Crabtree.
Stryker (1)	611	Stryker	Williams	J. L. Ketrow	.....
North Liberty (73)	613	Cherry Fork	Adams	C. W. Stivers	.....
Silver (35)	614	Bowerston	Harrison	J. E. Mahaffey	.....
New London (13)	615	New London	Huron	W. J. Hotchkiss	E. P. Luxon.
Powhatan (51)	616	Powhatan Point	Belmont	Chalmer Baker	.....
Deshler (16)	617	Deshler	Henry	A. R. Mootz	Chas. W. Butler.
Belpre (70)	619	Belpre	Washington	S. H. Dugan	E. J. Lesson.
Lyons (1)	622	Lyons	Fulton	Ragan Elliott, Delta, Ohio	H. B. Andress.
Dunkirk (40)	624	Dunkirk	Hardin	Harry Miller	C. N. Burnworth.
Centennial (17)	626	Bowling Green	Wood	Carl J. Jolly, 216 Washington St	Lewis L. Rood, 422 S. Church St.
Port Clinton (6)	627	Port Clinton	Ottawa	C. W. Zehner, E. 5th St	P. E. Lorensen, 229 W. 6th St.
Grove City (46)	628	Grove City	Franklin	Robert Foster	Chas. Foreman.
Rush Creek (42)	629	Rush Creek	Union	R. K. Robertson, R. F. D. 1, Richwood, Ohio	J. E. Robertson, R. D. 2, Agosta, Ohio.
Cedar Cliff (58)	630	Cedarville	Greene	H. H. Brown	W. L. Boose.
Wharton (29)	633	Wharton	Wyandot	B. W. Lee	.....
Tymochtee (30)	634	Marseilles	Wyandot	H. A. Kinney, R. F. D. Upper Sandusky	Dwight Clinger, R. F. D. Kenton, Ohio.
Belmore (37)	635	Belmore	Putnam	W. F. Cain	G. E. Ward.
Darby (42)	636	Milford Center	Union	D. A. Clark	.....
McPherson (6)	637	Fremont	Sandusky	L. E. Baxter, 1112 Rawson Ave	E. C. Sturm, Room 6, P. O. Bldg.

Names and Addresses of Recording and Financial Secretaries of Subordinate Lodges—Continued.

Name of Lodge	No.	Where Located	County	Recording Secretary	Financial Secretary
Greenwich (19)	640	Greenwich	Huron	F. D. Donaldson	C. C. Willett.
Convoy (38)	641	Convoy	Van Wert	H. D. Huffman	A. J. Smith.
Chilo (74)	642	Chilo	Clermont	H. T. Howe	.....
Plattsville (53)	643	Plattsville	Shelby	E. F. Rolfe, R. F. D. 3, Sidney, Ohio	.....
Green Camp (31)	644	Green Camp	Marion	J. E. Bricker, R. F .D. 2, Agosta, Ohio.	John Corenflo, R. D. 1, Prospect, Ohio.
Prairie Depot (18)	646	Wayne	Wood	Chas. Tyson	H. Kinzey.
Cuba (65)	651	Cuba	Clinton	O. B. Jenks	.....
Vandalia (57)	657	Vandalia	Montgomery	Ralph W. Demmitt	.....
Grafton (7)	659	Grafton	Lorain	Grant Rogers	Floyd Baker.
St. Johns (52)	660	St. Johns	Auglaize	Vernon Mertz	.....
Ellsworth (68)	661	Byer	Jackson	H. C. Manring	.....
Hilltop (45)	662	Columbus	Franklin	Fred C. Krull, 160 S. Harris Ave	Jas. H. Kramer, 64 N. Harris Ave.
Senecaville (50)	663	Senecaville	Guernsey	G. W. Rich	C. A. Lepage.
Pharisburg (42)	664	Pharisburg	Union	Jas. Clevenger, R. F. D. Marysville, Ohio	W. D. Stricker, R. F. D. Marysville.
Middlepoint (38)	665	Middlepoint	Van Wert	Thos. Armstrong	Geo. Armstrong.
Centerburg (33)	666	Centerburg	Knox	Ray Morehouse	Lloyd Saunders.
Sandusky (19)	669	Sandusky	Erie	F. A. Hammond, 521 Putnam St	D. H. Moskowitz, 1014 Wayne St.
Bright Eyes (72)	670	Stafford	Monroe	John Renner	W. G. Blair.
York (42)	672	P. O. Bokes Creek	Union	E. A. Erwin, R. F. D. 3, Richwood	J. F. Willison, R. D. 6, Richwood.
Patriot (71)	673	Patriot	Gallia	T. H. Jones	.....
Apple Creek (21)	674	Apple Creek	Wayne	Ross J. Orr	R. L. Sturgis.
Chippewa (8)	675	Brecksville	Cuyahoga	H. P. Diefenbach	Lewis Kubiac.
Ithaca (55)	677	Ithaca	Darke	Dewey Hanes, R. F. D. 5, Arcanum, Ohio	L. D. Frazee, R. D. 5, Arcanum, Ohio.
Oberlin (7)	678	Oberlin	Lorain	Harry Slater, 145 Hollywood	Chas. Bryant, 149 Morgan St.
Mayflower (10)	679	Cleveland	Cuyahoga	M. R. Miller, 702 Osborn Bldg	Louis Kohler, 2052 W. 48th St.
Black River (7)	680	Lorain	Lorain	C. N. Kent, 1059 11th St	C. M. Pullian, 1728 E. 32nd St.
Weston (17)	681	Weston	Wood	B. G. Tolles	Edson G. Clark.
Maumee (3)	682	Maumee	Lucas	R. Frankfurther	D. W. Corney, 25 Craig Rd.

Names and Addresses of Recording and Financial Secretaries of Subordinate Lodges—Continued.

Name of Lodge	No.	Where Located	County	Recording Secretary	Financial Secretary
Sardinia (74)	683	Sardinia	Brown	A. F. Purdy	J. N. Whitley.
Newtonsville (64)	685	Newtonsville	Clermont	E. C. Malott	W. S. White, R. F. D.7, Batavia, O.
Owl Creek (33)	686	Levering	Knox	K. M. Roose, R. D. 4, Fredericktown	H. Weinand, R. D. 4, Fredericktown.
Tiro (30)	688	Tiro	Crawford	W. J. Hannah	W. W. Shilling.
Beaver Dam (39)	689	Beaver Dam	Allen	M. L. Wahl	.....
Letart (71)	690	Letart Falls	Meigs	P. K. Shields	Paul Manuel.
Gilroy (44)	695	Lilly Chapel	Madison	J. M. Morris	Cecil Forest.
Little York (57)	696	Little York	Montgomery	M. W. Boyer, R. F. D. No. 13, Dayton, Ohio	.....
Sunday Creek (61)	699	Corning	Perry	Wm. J. Hill	Fred J. Barnett.
Maple (18)	700	Bettsville	Seneca	Edw. Koerster	.....
Wellston (68)	701	Wellston	Jackson	O. N. Hutchinson, 715 W. 4th St	.....
Dirigo (73)	702	Stout	Adams	Melvin Tracy	J. B. Ridout.
Broadway (42)	704	Broadway	Union	H. L. Hisey	W. W. Goff, R. F. D. 1, Peoria, Ohio
Dell Roy (24)	706	Dell Roy	Carroll	W. Sheppard	.....
Mecca (14)	707	West Mecca	Trumbull	W. R. Grove, R. F. D. 2, Cortland, O.	G. E. Irwin, R. D. 2, Cortland, O.
Prokop Velky (11)	708	Cleveland	Cuyahoga	Louis F. Kriz, 11301 Union St	Frank H. Pruss, 13616 Alvin
Violet (60)	709	Pickerington	Fairfield	T. O. Ebright	A. D. Courtright.
Garfield (67)	710	Richmond Dale	Ross	C. A. Denny	.....
Brandt (54)	711	Brandt	Miami	R. L. Mann, New Carlisle, Ohio	D. E. Stump, Tippecanoe City.
Buchtel (69)	712	Buchtel	Athens	J. H. Turney	Geo. House.
Milledgeville (59)	713	Milledgeville	Fayette	John Kingery	C. W. Clemmer.
Hamlin (61)	714	Gore	Hocking	T. W. Blankenship, R. F. D. New Straitsville, Ohio	B. J. Mohler.
Tekopa (16)	715	Hamler	Henry	C. I. Daum	John Burk.
Ridgely (13)	716	Andover	Ashtabula	Ray Taylor	B. B. Mullen.
Marks (19)	717	Milan	Erie	K. D. Mitchell	C. R. Strong, Avery, Ohio.
Liberty Center (16)	718	Liberty Center	Henry	Lloyd Minnich	.....
Byhalia (42)	720	Byhalia	Union	O. L. Bonham, R. D. West Mansfield, Ohio	C. M. Van Ausdal, R. D. Richwood, Ohio.
Clarksburg (67)	721	Clarksburg	Ross	A. W. Skinner	.....

Names and Addresses of Recording and Financial Secretaries of Subordinate Lodges—Continued.

Name of Lodge	No.	Where Located	County	Recording Secretary	Financial Secretary
Northwest (1)	722	Cooney	Williams	Roy Norrick, R. F. D. Montgomery, Michigan	Warner Spealman, Montgomery, Michigan.
Freedom (18)	723	Pemberville	Wood	Lee A. Smith	John F. Gillham.
Payne (37)	725	Payne	Paulding	C. O. Dowling	F. M. Frost.
Welcome (27)	729	East Palestine	Columbiana	Herbert F. Lemley	Russell Reesh.
Commodore Perry (6)	730	Put-in-Bay	Ottawa	F. R. Schiele	.....
Archbold (1)	731	Archbold	Fulton	F. P. Clair, 109 Stryker St	.....
Lone Star (43)	732	Springfield	Clark	R. E. Wagner, 118 E. 2nd St	H. N. Williams, 352½ Stanton Ave.
Perryton (34)	733	Perryton	Licking	D. W. Ashcraft, R. D. 1, Frazeysburg, Ohio	A. J. Middlemus, R. D. 2, Frazeysburg, Ohio.
Corn City (4)	734	Toledo	Lucas	Wm. C. Francis, R. F. D. 1, Box 267	Dan H. Reed, 152 Licking St.
Oak Harbor (6)	735	Oak Harbor	Ottawa	A. J. Kleinhans, La Carne, Ohio	F. H. Tettan, La Carne, Ohio.
Jackson Center (53)	736	Jackson Center	Shelby	B. S. Nichols	.....
Oakwood (37)	737	Oakwood	Paulding	W. V. Kretzinger	Sam M. Fuller.
Van Sant (16)	738	McClure	Henry	L. I. Wench	W. F. C. Kinney.
Charles Thomas (69)	739	Jacksonville	Athens	Harald Sharkey	Wm. C. Hilt.
Champion (55)	742	Greenville	Darke	H. A. Staley, 643 Martin St	A. R. Plessinger, 614 Martin St.
Kinsman (14)	743	Kinsman	Trumbull	R. J. Hamilton	.....
Montpelier (1)	745	Montpelier	Williams	E. T. Byer	M. E. Halleck.
Nemo (23)	746	Akron	Summit	Wm. Kleis, 786 Noah Ave	Jas. A. Syme, 943 Berwyn.
Pickaway (59)	747	Ashville	Pickaway	J. S. Hoover	J. E. Smalley.
Chicago (19)	748	Willard	Huron	F. A. Bohn, 317 N. Main St	.....
Paris (20)	749	Plymouth	Richland	C. G. Day, 10 W. High St	.....
Mendon (52)	750	Mendon	Mercer	Loyd Coil, R. D. 2	F. H. Hale.
Agosta (31)	751	Agosta	Marion	Vernon Kinsler	L. W. Baker.
Stewart (69)	753	Stewart	Athens	J. L. Winner	G. F. Starkey.
Tontogany (17)	755	Tontogany	Wood	C. E. Zissler	Earl Gill, Weston, Ohio.
Lake Erie (19)	756	Huron	Erie	M. J. Shirley	Clifford Jenkins.
Chester Hill (49)	757	Chester Hill	Morgan	Guy Van Dyke	P. E. Berry.
New Concord (50)	761	New Concord	Muskingum	C. V. Cain, 108 E. Main St	W. C. Trace, 57 Maple St.
Byesville (50)	765	Byesville	Guernsey	S. H. Anderson	C. G. Corwin.

Names and Addresses of Recording and Financial Secretaries of Subordinate Lodges—Continued.

Name of Lodge	No.	Where Located	County	Recording Secretary	Financial Secretary
Waterville (5)	766	Waterville	Lucas	R. M. Fischer	E. C. Blouch.
Palladium (21)	767	Killbuck	Holmes	J. F. Fites	A. N. Hammontree.
Derby (59)	770	Derby	Pickaway	C. D. Spangler	E. M. Ridgeway.
Wide Awake (38)	771	Ohio City	Van Wert	Willis King	L. L. Clouse.
Brilliant (36)	772	Brilliant	Jefferson	Herbert Cox	Roscoe Johnson.
Conneaut (13)	773	Conneaut	Ashtabula	O. C. Laughlin	Park Isham.
Fort Meigs (4)	774	Perrysburg	Wood	R. M. Kinderwater, 226 W. 7th St	J. H. Mericle, 331 E. 6th St.
Plainfield (34)	776	Plainfield	Coshocton	C. W. Derr	.....
Utica (47)	777	Utica	Licking	J. C. Lamson	Chas. Robinson.
Martinsburg (33)	778	Martinsburg	Knox	Fred J. Freese	A. V. McKee.
Orange (53)	779	Kirkwood	Shelby	Robert Higgins	.....
Rankin (48)	781	White Cottage	Muskingum	W. W. Woodward	J. L. Bash.
Promise (49)	782	Crooksville	Perry	N. Mumford	J. W. Giles.
Solar (39)	783	Lima	Allen	P. A. Reynolds, 402 S. Nye St	F. L. Houtzer, 542 S. Pine St.
Cutler (70)	784	Cutler	Washington	Ray R. Goddard	Lloyd Remley.
Albany (71)	785	Albany	Athens	J. P. Wilson	H. H. Goodwin.
Middleton (17)	786	Dunbridge	Wood	Merritt Jamson	Robt. Forester.
Rising Sun (18)	788	Rising Sun	Wood	F. D. Elarton	.....
Mesopotamia (14)	789	Mesopotamia	Trumbull	D. F. Clark	D. S. Lillibridge.
Rockford (52)	790	Rockford	Mercer	E. E. Jackson	Fred Gibson.
Diamond (12)	792	Perry	Lake	S. W. Sweet	W. E. Salkeld.
Hawthorne (78)	793	Cincinnati	Hamilton	Valentine Hall, 1130 Grand Ave	G. J. Wellman, 4865 Prosperity Pl.
Loyal (64)	794	Kings Mills	Warren	Harvey McDowell, Box 86	S. S. Dragoo.
Gem City (58)	795	Dayton	Montgomery	C. G. Martin, 3122 E. 3rd St	J. W. Shippers, Sta. B. P. O.
Magic City (69)	797	Glouster	Athens	H. E. Jones, 36 Hill St	D. E. Carr, 35 Broad St.
Big Walnut (32)	798	Kingston Center	Delaware	Joe Norris, R. D. 2, Delaware, Ohio	A. C. Metzger, R. D. 1, Condit, O.
Vinton (71)	799	Vinton	Gallia	E. E. Hartsock	.....
Berkey (2)	804	Berkey	Lucas	L. H. Ford	E. J. Fatchett, Blissfield, Mich.
Euclid Avenue (10)	805	Cleveland	Cuyahoga	Geo. E. Bolz, 1957 E. 59th St	Geo. Parker, 13512 Ashburton Rd.
Kokosing (33)	807	Howard	Knox	W. H. Humbert	N. T. Sims.
Paint Valley (67)	808	Bourneville	Ross	A. B. Vore	.....

Names and Addresses of Recording and Financial Secretaries of Subordinate Lodges—Continued.

NAME OF LODGE	No.	WHERE LOCATED	COUNTY	RECORDING SECRETARY	FINANCIAL SECRETARY
Zane (42)	809	Middleburg	Logan	Chester Marquis	Nile Taylor.
Leota (72)	810	Wilgus	Lawrence	J. B. Payne	.....
Milo (73)	812	Dunkinsville	Adams	R. O. Black, R. F. D. West Union, O.	R. M. Thompson, R. D. 1, Peebles, Ohio.
Wilshire (38)	813	Wilshire	Van Wert	O. J. Passwater	.....
Rock Camp (72)	815	Rock Camp	Lawrence	S. D. Morgan, R. D. 1, Ironton, Ohio	W. S. Adams, R. D. 1, Ironton, Ohio
Dyson (50)	816	Pleasant City	Guernsey	Theo. Boyd	J. H. Secrist.
Amber (71)	817	Dexter	Meigs	W. H. Swan	O. S. McCann.
Elida (39)	818	Elida	Allen	A. O. John	H. Desenberg, R. D. 1, Lima, Ohio.
Atlanta (59)	819	Atlanta	Pickaway	Glenn Skinner	.....
Bellepoint (32)	822	Bellepoint	Delaware	C. T. Oller, R. D. 5, Delaware, Ohio	A. G. Owens, R. D. 2, Ostrander, O.
Marine (13)	823	Monroe Center	Ashtabula	S. Speildenner, R. D. 3, Conneaut, O.	A. N. Hines, R. D. 2, Conneaut, O.
Northern Star (2)	824	Toledo	Lucas	Ernest G. Melms, 324 Raymer Blvd.	J. F. Melms, 2031 Greenwood Ave.
West Carrollton (56)	826	West Carrollton	Montgomery	Howard Fogle, 134 E. Cottage Ave.	.....
Murray City (61)	830	Murray City	Hocking	Carl Carsner	L. Starcher.
Mark Center (16)	831	Mark Center	Defiance	E. B. Inwitten	B. Blackburn.
Mowrystown (66)	833	Mowrystown	Highland	W. Z. Windom	.....
Latham (67)	834	Latham	Pike	Roy Dotson	W. T. Lambert.
Harmon (72)	835	Ironton	Lawrence	John D. Roberts, 116 N. 4th St.	Will H. Hayes, 321 N. 6th St.
Ohio Valley (72)	836	Ironton	Lawrence	John A. Mohr, Chestnut St.	C. W. Golden, 6th St.
Epworth (52)	837	Cridersville	Auglaize	Rolland DeLong	G. M. Church.
Vincent (70)	838	Vincent	Washington	R. W. Morris	.....
Lewiston (40)	840	Lewiston	Logan	L. A. Clay	S. W. Miller.
Gallipolis (71)	841	Gallipolis	Gallia	H. P. Halley, R. D. 4, Box 26	.....
Buena Vista (73)	842	Buena Vista	Scioto	Adam River	John Roth.
Sinking Spring (66)	843	Sinking Spring	Highland	E. F. Wilson	H. H. Patton, R. D. 4, Peebles, O.
East Danville (66)	844	Winkle	Highland	Otis Roler	O. L. Roler, Taylorsville, Ohio.
Mound (7)	845	Lodi	Medina	P. J. Woods	H. W. Patterson.
Jackson (39)	846	Lafayette	Allen	H. O. Wallett	M. C. Peterson.
Kossuth (52)	847	Kossuth	Auglaize	Jacob Scholl, R. F. D. 2, Spencerville, Ohio	.....

Names and Addresses of Recording and Financial Secretaries of Subordinate Lodges—Continued.

Name of Lodge	No.	Where Located	County	Recording Secretary	Financial Secretary
Logan (36)	848	Mingo Junction	Jefferson	C. W. Young	F. C. Robertson.
Bethesda (51)	849	Bethesda	Belmont	Harry Hinkle	Wm. P. Wilson.
St. Louisville (47)	850	St. Louisville	Licking	Searl Spiker	Harry Hartman, R. F. D. 2, Newark, Ohio.
Watertown (70)	852	Watertown	Washington	C. S. Weikl	.....
Licking (47)	854	Hanover	Licking	H. B. Willey	.....
Allensville (68)	855	Allensville	Vinton	C. R. Bell	.....
Rex (29)	856	Arlington	Hancock	J. C. Wilch	A. E. Kroske.
West Cairo (39)	857	Cairo	Allen	R. H. Smith	O. M. Rummel.
Townwood (37)	859	Townwood	Putnam	F. L. Deerwester, McComb, Ohio	H. L. Todd, R. D. Leipsic, Ohio.
Coalore (13)	861	Ashtabula	Ashtabula	S. S. Hoffman, 59 Walnut St	E. J. Hill, 32 Oak St.
Pharos (22)	863	Barberton	Summit	Noble M. Cover, 557 Wooster Rd., W.	Jos. S. Kelly, R. D. 4.
Indian Lake (40)	865	Lakeview	Logan	Elmer Barthauer	.....
Cedar Hill (63)	868	Farmersville	Montgomery	E. M. Heisey	Mark Kurtz.
Continental (37)	869	Continental	Putnam	E. E. Simmons	A. L. Grimes.
Thackery (41)	874	Thackery	Champaign	Clarence Billheimer	.....
Metamora (1)	875	Metamora	Fulton	Otis Pifer	Chas. Shamberger.
Lucas (3)	876	Toledo	Lucas	Henry Draves, 1349 Fitchland	A. B. Conklin, 1525 Pinewood.
Sabina (65)	877	Sabina	Clinton	J. F. Gaskins	Walter Martin.
Lore City (50)	878	Lore City	Guernsey	W. R. Bond	John Rich.
Roundhead (40)	879	Round Head	Hardin	Rudolph Cuba, R. F. D. 2, Lake View, Ohio	.....
Pennova (28)	880	East Liverpool	Columbiana	W. J. Terrence, 449 First Ave	W. T. Hindle, 536 First Ave.
Good Will (48)	881	Hopewell	Muskingum	L. L. Hazlett	.....
Salt Rock (31)	883	Morral	Marion	Grant Van Horn	Fred J. Hawk.
Jacobsburg (51)	885	Jacobsburg	Belmont	Wm. Bovenizer	.....
Del Carbo (69)	889	Carbon Dale	Athens	P. O. Mace	Rome Mace.
Central Grove (5)	891	Toledo	Lucas	Talmadge Lewark, 847 Colfax St	Norman Raker, 2460 Detroit Ave.
Viking (4)	892	Toledo	Lucas	E. A. Doling, 754 Redwood Ave	H. H. Krauss, 1120 Walbridge Ave.
Creston (21)	893	Creston	Wayne	C. O. Woodward	.....
Lily of the Valley (77)	894	Elmwood Place	Hamilton	R. C. Taylor, 19 Prosser Ave	.....

Names and Addresses of Recording and Financial Secretaries of Subordinate Lodges—Continued.

Name of Lodge	No.	Where Located	County	Recording Secretary	Financial Secretary
Piney Fork (36)	897	Piney Fork	Jefferson	Wilber O. Stitt	
Chauncey (69)	898	Chauncey	Athens	Geo. Wilson	
West Lafayette (34)	900	West Lafayette	Coshocton	Lyman Selders	
Good Samaritan (24)	901	Waynesburg	Stark	E. W. Roshorn	H. W. Bankert.
Amsterdam (36)	902	Amsterdam	Jefferson	Wm. A. Savage	
Botkins (53)	903	Botkins	Shelby	D. L. Murphy	
Swain (66)	906	Pricetown	Highland	C. W. Newton, R. F. D. Hillsboro	M. J. Pulliam, R. F. D. Hillsboro.
Chesapeake (72)	907	Chesapeake	Lawrence	Wm. Greer	W. G. Yates.
Abraham (73)	909	Winchester	Adams	Chas. W. Merriman	
New Marshfield (69)	910	New Marshfield	Athens	Alva Higley	Alfred Carter.
East Springfield (36)	913	East Springfield	Jefferson	Jas. C. Schoonover	
South Point (72)	915	South Point	Lawrence	D. N. Freeman, North Kenova, Ohio	Jas. McClure, North Kenova, Ohio.
Shandon (76)	916	Shandon	Butler	Dave Shaw	Scott Tarr.
East Sparta (24)	921	East Sparta	Stark	C. H. Kinney	
Harpster (30)	922	Harpster	Wyandot	E. O. Wertman	Jas. C. Cross.
McKinley (27)	923	Sebring	Mahoning	John D. King, E. Vermont St	Jas. M. Elliott, 435 N. 17th St.
Unity (8)	926	Cleveland	Cuyahoga	P. Sampliner, 1885 E. 79th St	I. B. Perlman.
Kenmore (22)	927	Kenmore	Summit	E. E. Ritzman, 508 Kenmore Blvd	H. B. Crawford, 17 S. 9th St.
Glenmont (21)	930	Glenmont	Holmes	P. E. Gray	W. L. Feller.
Struthers (25)	933	Struthers	Mahoning	Ralph E. Dodson	
Smithfield (36)	934	Smithfield	Jefferson	Isaac Liston	
Guyan Valley (72)	935	Scottown	Lawrence	R. L. Capper	
Waterloo (72)	937	Waterloo	Lawrence	C. T. Weatherford	
Kitts Hill (72)	938	Kitts Hill	Lawrence	Simeon Neal	C. W. Jenkins.
Coal Grove (72)	939	Coal Grove	Lawrence	L. F. Willis	C. A. Steede.
Lakewood (9)	940	Lakewood	Cuyahoga	C. Flumerfelt, 1465 Rockaway	O. J. Hotchkiss, 1387 W. 87th St.
Dorset (13)	941	Dorset	Ashtabula	H. R. Moses	A. L. Mellinger.
Luce (11)	942	Cleveland	Cuyahoga	Francis Luckins, 7401 Melrose Ave	F. Giallambardo, 1681 Elberon Ave.
Piedmont (51)	943	Piedmont	Harrison	H. F. Doudna	D. L. Sheffard, Moorefield, Ohio.
Bidwell (71)	944	Bidwell	Gallia	H. D. Mossman	
Roosevelt (24)	945	Louisville	Stark	H. D. Worstler, 307 Lincoln St	C. Shoemaker, 223 Superior St.

Names and Addresses of Recording and Financial Secretaries of Subordinate Lodges—Continued.

Name of Lodge	No.	Where Located	County	Recording Secretary	Financial Secretary
Herbert (48)	949	East Fultonham	Muskingum	F. J. Lenhart	.....
Willow (12)	950	Willoughby	Lake	E. G. Pursival, 30 2nd St	A. M. Francis, 963 Loyd Rd.
Justice (3)	951	Toledo	Lucas	John Kaufman, 2060 Linwood	Max Mainwold, 2358 Warren St.
Council Rock (25)	952	Youngstown	Mahoning	H. F. Brown, 146 W. Dewey St	.....
Bladen (71)	953	Bladen	Gallia	U. O. Halley	.....
Hannibal (62)	954	Hannibal	Monroe	Israel Fogart	Chas. Ritchie.
Tremainsville (5)	955	Toledo	Lucas	Geo. C. Rawlings, 1812 Brame St	Ellis A. Utley, 3941 Vermas St.

ABSTRACTS

OF THE

ANNUAL REPORTS

ABSTRACT OF THE ANNUAL REPORTS OF THE SUBORDINATE LODGES

Under the Jurisdiction of the Grand Lodge of Ohio, for the Year ending December 31, 1929.

Names of Lodges.	Number	Where Located.	County.	Night of Meeting.	Initiated	Admitted by Card	Reinstated	Withdrawn by Card	Expelled	Dropped	Deaths	Past Grands	Total Members	Revenue.
Ohio	1	Cincinnati	Hamilton	Monday	6	2	2			16	2	43	118	$ 1,166 67
Washington	2	Cincinnati	Hamilton	Monday						7	2	17	71	555 93
Cincinnati	3	Cincinnati	Hamilton	Tuesday	6	1	1	3			3	66	66	679 64
Franklin	4	Cincinnati	Hamilton	Thursday				1		39	2	36	75	1,396 72
Cleveland City	5	Cleveland	Cuyahoga	Thursday	4	6	4	26	1	79	13	128	626	15,205 80
Jefferson	6	Steubenville	Jefferson	Tuesday	13	4	3	1	1	11	2	64	256	5,109 11
Charity	7	Lancaster	Fairfield	Monday	1	2	7			2	2	42	89	1,594 44
Piqua	8	Piqua	Miami	Thursday	11					40	11	114	293	2,793 06
Columbus	9	Columbus	Franklin	Monday	5	2	2	1		9	6	43	165	1,321 17
Wayne	10	Dayton	Montgomery	Tuesday		1	1	1		8	10	98	247	3,235 21
Warren	11	Franklin	Warren	Monday	3					14	1	23	50	1,528 90
Union	12	Rayland	Jefferson	Tuesday								30	88	
Harmony	14	Hamilton	Butler	Tuesday	6	2	2		1	4	3	30	94	2,188 73
Lebanon	15	Lebanon	Warren	Monday	7			1		13	13	72	276	3,416 59
Hope	16	Middletown	Butler	Thursday	17	1	2	1		40	2	65	388	10,848 89
Hamilton	17	Hamilton	Butler	Thursday	16	5				13	3	54	221	2,561 73
Marion	18	Miamisburg	Montgomery	Tuesday	10	12					5	69	284	7,356 61
Mansfield	19	Mansfield	Richland	Friday	12	6	2	3	1	28	8	59	309	2,419 93
Friendship	21	Germantown	Montgomery	Saturday	1	1	2				7	55	139	2,589 56
Cuyahoga	22	Cleveland	Cuyahoga	Wednesday	2			2		12	4	60	134	1,288 22
Central	23	Columbus	Franklin	Thursday	5	5	1	2		31	2	52	182	1,957 80
Lafayette	25	Hillsboro	Highland	Monday				1		19		62	208	1,529 95
Morning Star	26	Medina	Medina	Monday	6	3		1		1	4	39	149	4,314 69
Erie	27	Cleveland	Cuyahoga	Thursday	22	2	1		1	24	7	82	318	4,541 15

Muskingum	28	Zanesville	Muskingum	Tuesday	1	1	1	4	...	23	12	90	164	1,915	39
Mahoning	29	Warren	Trumbull	Tuesday	15	2	...	3	...	20	15	67	500	6,514	81
Eaton	30	Eaton	Preble	Friday	17	1	2	1	...	7	6	51	197	3,047	30
Scioto	31	Portsmouth	Scioto	Monday	21	7	3	2	...	29	5	86	405	4,859	24
Columbia	32	Circleville	Pickaway	Friday	2	1	...	3	...	2	2	42	69	1,256	00
Springfield	33	Springfield	Clarke	Thursday	4	4	1	2	...	13	7	66	409	5,458	77
Newark	34	Newark	Licking	Monday	11	...	2	1	...	40	6	110	334	3,186	06
Seneca	35	Tiffin	Seneca	Monday	4	2	...	...	...	24	...	93	118	1,170	80
Valley	36	McConnelsville	Morgan	Monday	...	...	...	2	...	4	4	49	132	1,307	52
Huron	37	Norwalk	Huron	Wednesday	3	1	...	2	...	6	3	51	212	4,386	00
Wapaukonica	38	Toledo	Lucas	Monday	12	...	...	6	...	22	5	50	280	6,437	82
Nimisilla	39	Canton	Stark	Tuesday	6	13	...	...	...	...	8	88	382	2,794	59
Republic	40	Republic	Seneca	Saturday	...	...	1	...	...	...	...	20	31	211	67
New Haven	41	New Haven	Huron	Tuesday	...	...	...	...	...	...	1	13	15	96	40
Wooster	42	Wooster	Wayne	Friday	25	22	2	53	...	23	14	84	608	7,099	85
Troy	43	Troy	Miami	Thursday	...	...	...	5	...	6	6	56	165	4,460	93
Coshocton	44	Coshocton	Coshocton	Monday	2	...	...	62	...	29	4	67	354	2,881	00
Urbana	46	Urbana	Champaign	Tuesday	1	...	...	2	...	5	5	58	157	2,318	77
Sippo	48	Massillon	Stark	Monday	8	3	...	1	...	3	6	66	219	2,732	98
Clermont	49	Milford	Clermont	Friday	4	2	2	...	...	6	...	31	72	1,316	83
Summit	50	Akron	Summit	Monday	9	2	...	1	...	25	8	66	412	1,237	80
La Salle	51	Bucyrus	Crawford	Tuesday	...	...	...	...	...	4	1	8	21	238	00
Xenia	52	Xenia	Greene	Tuesday	12	1	...	1	...	3	6	52	183	2,825	90
Olentangy	53	Delaware	Delaware	Tuesday	2	...	...	...	...	9	2	38	153	1,598	50
Covenant	54	Somerville	Butler	Friday	...	...	...	...	...	...	...	7	14	...	...
Hebron	55	Youngstown	Mahoning	Tuesday	10	3	1	2	...	41	9	60	619	6,174	33
Grand River	57	Madison	Lake	Monday	5	...	2	3	...	5	...	69	94	2,097	27
Kosciusko	58	Marion	Marion	Monday	8	1	13	1	...	10	5	78	272	15,948	94
Western Reserve	59	Ashtabula	Ashtabula	Friday	3	57	...	...	...	9	4	82	376	5,301	57
Sidney	60	Sidney	Shelby	Tuesday	...	...	...	...	...	13	5	78	213	1,932	50
Apollo	61	Akron	Summit	Wednesday	4	2	2	...	...	19	4	51	142	1,277	80
Howard	62	Cuyahoga Falls	Summit	Tuesday	1	1	1	4	...	60	5	37	129	1,592	30
Mt. Pleasant	63	Mt. Pleasant	Jefferson	Saturday	2	...	1	...	...	4	...	49	76	1,009	09
Ravenna	65	Ravenna	Portage	Wednesday	4	...	...	...	...	10	5	50	147	1,452	64
Marietta	67	Marietta	Washington	Thursday	3	1	2	1	...	6	5	86	256	5,154	35
Madison	70	London	Madison	Monday	...	...	...	3	...	24	7	55	126	3,229	50

ABSTRACT of the Annual Reports of the Subordinate Lodges—Continued.

Names of Lodges.	Number	Where Located.	County.	Night of Meeting.	Initiated	Admitted by Card	Reinstated	Withdrawn by Card	Expelled	Dropped	Deaths	Past Grands	Total Members	Revenue.
Bellefontaine	72	Bellefontaine	Logan	Monday	2	1	2	15		5	2	53	178	1,609 35
Hancock	73	Findlay	Hancock	Tuesday	4	9	6	6			3	98	366	7,224 49
Rose of Sharon	74	Sharonville	Hamilton	Wednesday	2		1			4	2	34	81	2,118 20
Shawnee	75	St. Mary's	Auglaize	Tuesday	1						4	38	114	944 17
Amicitia	79	Kenton	Hardin	Monday				1		7	5	59	199	2,943 82
Tecumseh	80	Chillicothe	Ross	Tuesday	5	3		1		31	16	100	330	2,688 96
Killbuck	81	Millersburg	Holmes	Wednesday								15	52	
Goshen	82	Canal Dover	Tuscarawas	Wednesday						7		37	101	1,209 06
Beverly	84	Beverly	Washington	Thursday	3	3	2			9	3	51	135	1,009 51
Mohican	85	Ashland	Ashland	Tuesday	19	12	4	16			3	44	198	1,687 54
Marysville	87	Marysville	Union	Tuesday				1			5	49	75	326 25
Concordia	88	Lisbon	Columbiana	Friday				2		1	3	55	171	2,010 14
Miami	89	Monroe	Butler	Tuesday	3		1				2	48	65	837 08
Ringgold	90	Greenfield	Highland	Thursday				2		8	1	49	79	482 00
Clinton	92	New Vienna	Clinton	Wednesday						2	2	45	71	1,712 50
Nachee	94	Monroeville	Huron	Tuesday								15	36	303 00
Sewanie	95	Felicity	Clermont	Saturday	3					1	1	29	56	781 48
Liberty	96	West Liberty	Logan	Tuesday	1						1	52	141	1,254 14
Mistletoe	97	New Richmond	Clermont	Tuesday	3		2	1		1		36	86	588 42
Randolph	98	Clayton	Montgomery	Wednesday	1	2			1	6		10	46	632 83
Milton	99	Amelia	Clermont	Saturday	4			1		4	1	49	67	1,132 80
Eagle	100	Cincinnati	Hamilton	Monday	1			1		5	2	69	216	1,024 08
Bremen	101	New Bremen	Auglaize	Wednesday	1			1		1		24	30	486 22
Wyoming	102	Waynesville	Warren	Thursday						1		43	51	1,330 00
Elyria	103	Elyria	Lorain	Tuesday	28	3				34	11	77	642	11,520 36
Evening Star	104	Dublin	Franklin	Wednesday				1		7	3	37	54	306 50
N. Philadelphia	107	N. Philadelphia	Tuscarawas	Tuesday	10	2	1	2		10	8	92	413	6,494 79
Invincible	108	Oxford	Butler	Tuesday		6					1	77	101	774 00

Western Star	109	Camden	Preble	Tuesday	5							51	94	1,227 92
Wyandot	110	Upper Sandusky	Wyandot	Wednesday	3		1	2		27	2	57	111	843 00
Fulton	112	Cincinnati	Hamilton	Wednesday	3	2		1		8	1	45	102	1,870 05
Fidelity	113	Cincinnati	Hamilton	Thursday	1			2			6	78	180	11,125 84
Adelphi	114	Adelphi	Ross	Saturday				2		1	1	19	21	207 80
Harmar	115	Harmar	Washington	Tuesday	11		4			11	6	44	185	2,240 17
Lamartine	118	Ripley	Brown	Tuesday		2		2			1	51	99	1,009 98
Wadsworth	119	Wadsworth	Medina	Friday				1		1	1	50	170	3,844 62
Bellevue	123	Bellevue	Huron	Monday	6					3		31	73	1,251 44
Amity	124	Salem	Columbiana	Thursday	2		1	1		5	5	67	157	2,043 36
Iris	125	Wellsville	Columbiana	Thursday	2					3	2	76	151	4,541 36
Woodbine	126	Mt. Healthy	Hamilton	Thursday		2				18	1	65	222	4,094 50
Star of Hope	127	Wilmington	Clinton	Thursday	4		2	8		13		78	174	8,006 04
Clement	129	Bridgeport	Belmont	Saturday							1	15	25	165 41
Cadiz	130	Cadiz	Harrison	Saturday		1		2		8	3	37	114	560 33
Vesper	131	Neville	Clermont	Thursday	16	2	3				1	14	36	443 90
Tuscarawas	133	Bolivar	Tuscarawas	Wednesday	2					9	2	43	105	1,122 77
Ft. Defiance	134	Defiance	Defiance	Friday	2	3	3	2		3	3	51	146	2,325 43
Batavia	136	Batavia	Clermont	Friday						9	2	27	57	677 15
Charter Oak	137	Aberdeen	Brown	Saturday	2			4			1	27	30	570 00
DeKalb	138	Manchester	Adams	Friday				1		1	4	45	87	1,025 40
Social	139	Christianburg	Champaign	Tuesday	11	1	2				1	39	62	1,286 96
Harrison	140	Harrison	Hamilton	Monday	1	2				2	3	40	108	2,232 24
Moxahala	144	Zanesville	Muskingum	Monday	8			2		14	3	52	226	2,420 99
Excelsior	145	Columbus	Franklin	Wednesday	13	7	2	2		28	17	140	560	3,900 21
Ephraim	146	Springfield	Clarke	Friday	1					8	6	102	387	4,470 12
Eden	147	P. O. Gratis	Preble	Tuesday	1						2	19	56	639 65
Relief	148	Springboro	Warren	Saturday						3	2	24	31	643 61
Mohawk	150	Cincinnati	Hamilton	Wednesday	3			3		6	4	59	172	2,148 97
Lynchburg	151	Lynchburg	Highland	Tuesday	7		2			9	1	47	57	217 18
Flag Spring	152	Newtown	Hamilton	Monday			1			2		49	68	2,230 73
Marathon	154	Marathon	Clermont	Saturday	5							24	50	298 00
Canfield	155	Canfield	Mahoning	Wednesday	10	1	7			4	1	45	132	1,684 90
Rome	158	Shiloh	Richland	Tuesday							2	15	19	593 76
Sharon	159	Shelby	Richland	Monday	2	1	1	3		12	1	32	107	663 27
Richland	161	Mansfield	Richland	Tuesday	1					13	6	51	144	1,289 45

ABSTRACT of the Annual Reports of the Subordinate Lodges—Continued.

Names of Lodges.	Number	Where Located.	County.	Night of Meeting.	Initiated	Admitted by Card	Reinstated	Withdrawn by Card	Expelled	Dropped	Deaths	Past Grands	Total Members	Revenue.
Fairfield	163	Pleasantville	Fairfield	Saturday						7	5	23	42	764 77
Stillwater	165	West Milton	Miami	Tuesday	15			2		11	1	50	104	1,237 95
Clarke	166	South Charleston	Clarke	Tuesday	2	1		1	1	8	1	46	63	557 72
Woodstock	167	Woodstock	Champaign	Monday				3		2		26	38	288 50
Auglaize	168	Wapakoneta	Auglaize	Tuesday	2					11	2	52	127	1,836 43
Mt. Gilead	169	Mt. Gilead	Morrow	Friday	5	27		5			5	71	149	1,308 13
American	170	Cincinnati	Hamilton	Tuesday	11	1	1	1		14	2	45	167	1,530 85
Geauga	171	Burton	Geauga	Monday	2	1		3		35	6	61	154	1,068 74
Melmore	174	Melmore	Seneca	Thursday							1	39	64	737 75
Vulcan	178	Cincinnati	Hamilton	Monday	1			1		17	5	43	87	2,003 20
Jamestown	181	Jamestown	Greene	Tuesday							1	15	20	150 25
Orphans' Hope	182	Martinsville	Clinton	Tuesday		2		1		12		42	69	878 75
Brady	183	Kent	Portage	Monday	3	2	1	2		4	3	39	151	1,350 34
Thornville	184	Thornville	Perry	Wednesday		2				3	2	45	76	922 14
Barnesville	185	Barnesville	Belmont	Thursday	1					6	4	54	162	1,737 00
Wakatomica	186	Dresden	Muskingum	Tuesday				1		2	2	26	30	341 58
Boston	189	Owensville	Clermont	Saturday				1			1	11	17	246 00
Mt. Carmel	190	Mt. Carmel	Clermont	Thursday	2					1	1	35	56	704 68
Laurel	191	Madisonville	Hamilton	Tuesday	3		1	1		11	1	23	117	10,544 91
Horicon	192	Gratiot	Licking	Tuesday	1						1	52	70	567 50
Pleasant Valley	193	Plain City	Madison	Tuesday								15	24	44 80
Cardington	194	Cardington	Morrow	Friday		1						27	40	794 30
Eulalia	196	Morristown	Belmont	Saturday						19		29	46	644 42
Venice	197	Attica	Seneca	Thursday						6		19	23	311 88
Cumberland	200	Cumberland	Guernsey	Thursday				4		6		28	62	388 50
Okonoxy	201	Delphos	Allen	Friday	10					9	2	32	98	634 00
Baltimore	202	Baltimore	Fairfield	Tuesday	1					10		41	59	366 20
Plato	203	Amherst	Lorain	Thursday	1		3	1	1	2		33	84	794 62

Chester	204	Chesterville	Morrow	Monday	4	8					3	34	53	414	95
Gordian	205	Groveport	Franklin	Monday						6		44	78	597	67
Schiller	206	Dayton	Montgomery	Wednesday	1					1	2	42	119	1,125	50
Hermann	208	Cincinnati	Hamilton	Monday	2			1		8	4	50	185	3,148	00
Mason	209	Mason	Warren	Saturday						5	2	54	98	1,042	25
Emerald	211	New Petersburg	Highland	Saturday									29		
Cornucopia	212	Painesville	Lake	Tuesday	7		1				3	61	253	2,895	61
Chardon	213	Chardon	Geauga	Monday				3		2	4	78	225	1,311	35
Home	214	Brunswick	Medina	Saturday	5		2			5	2	45	95	901	50
Galion	215	Galion	Crawford	Thursday						3	2	49	106	3,991	65
Tarlton	218	Tarlton	Pickaway	Saturday				1		9	1	5	7	53	00
Protection	219	Jerome	Union	Saturday	2			1			1	44	51	358	79
Bethel	220	Bethel	Clermont	Saturday	2		1			12	3	43	124	1,029	02
Belmont City	221	Martin's Ferry	Belmont	Monday					1	10	4	72	168		
Minerva	222	Minerva	Stark	Wednesday	9	11	3			16	1	15	103	1,445	80
Monroe	224	Lucas	Richland	Monday			1			9	2	64	66	592	04
Temple	227	Washington C.H.	Fayette	Tuesday	4		2	9			6	64	166	3,107	26
Angola	231	Williamsburg	Clermont	Tuesday				1		8	3	45	93	962	72
Shilo	232	Goshen	Clermont	Saturday				1			2	40	42	360	00
Dove	234	Mt. Washington	Hamilton	Saturday	2	1				5	1	38	94	781	15
Rock River	236	Berea	Cuyahoga	Tuesday		1		2		10	3	31	65	478	29
Crestline	237	Crestline	Crawford	Tuesday	17	4		2				13	79	524	50
Evergreen	238	Etna	Licking	Saturday						4		35	42	212	00
Sylvan	240	Loudonville	Ashland	Monday	2					6	2	36	71	1,712	87
New Lexington	241	New Lexington	Perry	Monday						3		18	19	262	10
Mineral	242	Pomeroy	Meigs	Tuesday	3	1				16	4	86	148	1,197	50
Mad River	243	Fairfield	Greene	Wednesday	1	1		1			1	56	116	1,408	86
St. Paris	246	St. Paris	Champaign	Friday				2		3		50	60	1,303	78
Tippecanoe	247	Tippecanoe City	Miami	Wednesday	15	2				7	4	60	172	5,784	88
Radnor	250	Radnor	Delaware	Saturday						7	2	18	59	621	34
Van Wert	251	Van Wert	Van Wert	Wednesday				1		18	7	83	131	8,960	15
Rosewood	253	Rosewood	Champaign	Tuesday								39	62	127	90
Rock Creek	254	Rock Creek	Ashtabula	Monday	2	12		1		4	1	35	80	801	60
Newton Falls	255	Newton Falls	Trumbull	Wednesday	6	1				8	1	50	125	1,239	80
Industry	256	Lena	Miami	Wednesday							1	25	38	356	07
Beacon	258	Doylestown	Wayne	Saturday							2	43	75	1,219	90

ABSTRACT of the Annual Reports of the Subordinate Lodges—Continued.

Names of Lodges.	Number	Where Located.	County.	Night of Meeting.	Initiated	Admitted by Card	Reinstated	Withdrawn by Card	Expelled	Dropped	Deaths	Past Grands	Total Members	Revenue.
Olive	259	Caldwell	Noble	Thursday	1	1	1	1	...	47	2	79	147	2,838 35
Napoleon	260	Napoleon	Henry	Wednesday	...	...	...	...	...	16	1	32	65	923 45
Hocking Valley	262	Logan	Hocking	Tuesday	4	3	...	...	...	2	5	51	176	3,325 69
Glenn	263	Brooklyn	Cuyahoga	Tuesday	5	...	2	11	...	33	4	55	367	2,069 15
Olmsted Falls	264	Olmsted	Cuyahoga	Saturday	2	...	...	3	...	4	2	47	132	1,165 05
Oak	265	New Lebanon	Montgomery	Friday	11	1	...	3	1	16	3	48	130	1,573 66
Alliance	266	Alliance	Stark	Wednesday	11	1	...	1	...	8	4	64	354	7,315 86
Ellicott	267	Fredericktown	Knox	Monday	...	5	...	...	...	...	1	45	67	406 32
Ark	270	Worthington	Franklin	Monday	...	14	1	1	...	4	...	49	89	573 63
Wildey	271	Mechanicsburg	Champaign	Wednesday	4	...	...	1	...	...	4	45	108	1,070 58
Dayton	273	Dayton	Montgomery	Tuesday	5	1	3	9	...	34	15	130	633	7,762 90
Humboldt	274	Cincinnati	Hamilton	Wednesday	2	...	...	...	...	7	4	41	224	2,959 18
Hopewell	276	Jewett	Harrison	Friday	...	...	...	...	...	...	1	27	49	427 50
Belmont	277	Belmont	Belmont	Saturday	5	...	2	...	...	5	5	33	48	701 86
Newton	278	Fultonham	Muskingum	Saturday	2	1	...	1	...	12	1	44	74	513 43
Yellow Springs	279	Yellow Springs	Greene	Tuesday	7	1	...	...	...	5	5	37	76	1,556 38
Enterprise	280	Westboro	Clinton	Wednesday	...	...	...	...	...	...	...	48	73	...
Lorain	281	Wellington	Lorain	Tuesday	4	...	1	1	...	2	...	44	106	959 08
Blanchard	284	Ottawa	Putnam	Friday	1	28	...	...	...	...	1	73	122	2,322 38
Versailles	286	Versailles	Darke	Tuesday	...	...	...	...	...	2	...	30	41	1,396 65
Malta	287	Malta	Morgan	Wednesday	1	...	...	4	...	7	...	46	74	525 12
Woodgrove	288	Woodgrove	Morgan	Saturday	...	...	...	...	...	13	...	32	40	100 35
Hemlock	289	Meigsville	Morgan	Saturday	...	...	1	...	...	8	2	19	23	249 26
Chagrin Falls	290	Chagrin Falls	Cuyahoga	Monday	1	1	...	5	...	6	3	54	203	2,397 65
Mt. Oreb	291	Mt. Oreb	Brown	Tuesday	8	1	3	...	...	1	1	67	138	1,315 89
White Oak	292	New Hope	Brown	Saturday	1	...	...	...	...	...	...	27	28	276 85
Geneva	294	Geneva	Ashtabula	Wednesday	3	...	1	1	...	8	5	56	187	1,932 30
Cataract	295	Cleveland	Cuyahoga	Wednesday	4	1	...	5	...	37	2	39	183	9,969 12

Northwestern	296	Cincinnati	Hamilton	Friday	2		1			16	1	46	169	1,505 42
Lawrence	297	Canal Fulton	Stark	Friday				1			3	19	75	961 50
Stickney	298	New Antioch	Clinton	Saturday				1		6		37	47	503 78
Caledonia	299	Caledonia	Marion	Tuesday	1							56	111	812 40
Cambridge	301	Cambridge	Guernsey	Thursday	5	2		1		4	7	64	354	7,330 06
Spring Valley	302	Spring Valley	Greene	Saturday								35	74	459 50
New Paris	303	New Paris	Preble	Thursday			1			5	1	30	40	267 34
Fostoria	305	Fostoria	Seneca	Friday	7	8				25	3	43	79	1,361 60
Belleville	306	Belleville	Richland	Wednesday						5		49	53	1,180 07
Confidence	307	Georgetown	Brown	Wednesday	8	1				2	4	69	212	1,405 05
Edenton	308	Edenton	Clermont	Saturday	3			1		19	2	17	25	500 09
Deep Cut	311	Spencerville	Allen	Wednesday						2	1	46	186	932 14
Golden Rule	313	Nicholsville	Clermont	Wednesday							2	24	31	242 25
Fountain City	314	Bryan	Williams	Tuesday		54		5			4	66	139	1,000 55
Quindaro	316	Mt. Vernon	Knox	Tuesday	8		1	1			3	73	260	4,606 51
Green Spring	318	Green Spring	Seneca	Saturday				1				40	45	110 50
Wakatamo	321	Chandlersville	Muskingum	Saturday	1						1	46	94	703 05
Taylor	322	Fletcher	Miami	Thursday	2						2	51	68	1,093 52
Piketon	323	Piketon	Pike	Wednesday		28		5		7	3	56	91	1,508 98
Rainbow	327	Westerville	Franklin	Tuesday	1					10	2	53	86	604 33
Day	328	LaRue	Marion	Saturday	2			1				48	60	561 50
Windsor	329	Windsor	Ashtabula	Wednesday				1		5	2	46	50	668 75
Ruffner	330	Warrensburg	Delaware	Saturday						6	1	55	64	604 45
St. Charles	332	Reiley	Butler	Tuesday							2	41	51	474 84
Hayward	333	North Baltimore	Wood	Wednesday	1						1	56	132	1,406 36
Capitol	334	Columbus	Franklin	Friday	4					10	5	65	153	2,597 22
William Tell	335	Cincinnati	Hamilton	Wednesday	3		1			2	6	61	169	2,099 23
Orient	337	Sciotoville	Scioto	Thursday	7		2	1		21		53	109	1,250 00
Alba	338	Leesburg	Highland	Wednesday	1					5	1	25	47	408 00
Hockhocking	339	Nelsonville	Athens	Thursday				1		7	3	18	46	847 45
High Hill	340	High Hill	Muskingum	Saturday				2			1	37	39	215 07
Arcanum	341	Arcanum	Darke	Tuesday						3	5	52	120	1,741 00
Comet	344	Mt. Blanchard	Hancock	Saturday	4						2	41	46	3,619 98
Vienna	345	South Vienna	Clarke	Saturday	6	3	1				1	65	96	1,029 98
Empire	346	North Royalton	Cuyahoga	Saturday		1					3	27	57	502 19
Spencer	347	Cincinnati	Hamilton	Tuesday	9		1	2		19	2	45	128	3,718 00

ABSTRACT of the Annual Reports of the Subordinate Lodges—Continued.

Names of Lodges.	Number	Where Located.	County.	Night of Meeting	Initiated	Admitted by Card	Reinstated	Withdrawn by Card	Expelled	Dropped	Deaths	Past Grands	Total Members	Revenue.
Catawba	349	Catawba	Clarke	Saturday								31	33	338 00
Palmer	351	Lower Salem	Washington	Saturday						6	3	51	91	781 00
Somerset	352	Somerset	Perry	Tuesday		1				10		25	25	652 70
Fountain	353	Van Lue	Hancock	Wednesday								54	54	.....
McComb	354	McComb	Hancock	Wednesday				2		8	1	47	63	283 15
Clarksville	355	Clarksville	Clinton	Saturday				1		3	1	39	56	397 00
Jonathan	356	Roseville	Muskingum	Saturday	1					8	3	31	57	944 70
Sturges	357	Butler	Richland	Thursday				5		1	1	35	53	402 50
Harmonia	358	Columbus	Franklin	Saturday	1					3	6	39	101	1,786 39
Port Union	359	Port Union	Butler	Saturday	5	1					3	48	113	574 35
Mancinnetta	360	Hendrysburg	Belmont	Saturday				3		2	1	36	38	449 94
Morgan	361	Pennsville	Morgan	Saturday				3		1	2	65	102	774 85
Wauseon	362	Wauseon	Fulton	Wednesday						1		14	14	126 90
Williams	363	Hebron	Licking	Thursday						21	2	59	75	718 90
McArthur	364	McArthur	Vinton	Tuesday	5		2	1				41	90	764 00
Earl	365	Pt. Jefferson	Shelby	Saturday						2		21	34	157 60
Anderson	366	Quaker City	Guernsey	Friday							4	55	124	792 80
Wilstach	368	New Martinsburg	Fayette	Wednesday				4			1	29	56	314 75
Lansing	369	Waverly	Pike	Monday	3					3	3	38	70	904 00
Allemania	370	Cleveland	Cuyahoga	Monday	6					22	2	24	92	900 60
Bluffton	371	Bluffton	Allen	Tuesday	1					3	1	39	112	1,281 00
Pearson	372	Kingston	Ross	Friday						4		4	6	268 80
Fithian	373	Blanchester	Clinton	Thursday	17	2	2	2		19	6	58	179	1,853 07
De Soto	374	Hamersville	Brown	Friday							4	18	55	379 80
Woodsfield	377	Woodsfield	Monroe	Tuesday	2	1	1	1		16	3	41	103	1,124 52
Bellaire	378	Bellaire	Belmont	Tuesday	8					6	1	39	107	6,423 14
East Liverpool	379	East Liverpool	Columbiana	Friday	3	1		2		17	3	86	311	10,191 71
Clyde	380	Clyde	Sandusky	Wednesday		1				1		39	48	335 50

Rush	381	Rushsylvania	Logan	Tuesday	2		2	3		39	3	58	92	646 30
Covington	383	Covington	Miami	Tuesday		3	1			4	1	44	84	634 40
Norwich	385	Hilliard	Franklin	Saturday	1	1		2			2	46	76	971 06
Lee	386	Canal Winchester	Franklin	Tuesday				1		11	1	50	81	1,154 65
Nathan Stewart	388	Cincinnati	Hamilton	Thursday				3		4	2	64	233	3,058 15
Jewett	389	Dennison	Tuscarawas	Thursday	1					17	3	56	139	3,330 14
Orion	390	Washingtonville	Mahoning	Monday							2	39	47	342 09
Philo	392	West Rushville	Fairfield	Monday						3	1	21	31	63 50
Dover	393	Dover Center	Cuyahoga	Saturday	8		1	2			4	59	249	1,990 16
Forest	394	Forest	Hardin	Friday	5			4		15	3	50	140	1,910 34
Cable	395	Cable	Champaign	Saturday				1		7		41	67	451 05
Dexter	396	Beallsville	Monroe	Saturday				17		15	2	39	48	438 72
Celina	399	Celina	Mercer	Monday		2		2		1	4	46	111	831 98
Ensign	400	Jefferson	Ashtabula	Tuesday	11	2	1				5	35	139	1,477 75
Kirkup	401	Cincinnati	Hamilton	Monday	26	3		6		33	5	56	405	5,616 50
Toledo	402	Toledo	Lucas	Tuesday	2			1		8	10	60	484	3,499 69
Youngstown	403	Youngstown	Mahoning	Wednesday	24	5	3	2		75	18	76	950	9,771 00
Galena	404	Galena	Delaware	Wednesday				10		18		35	35	303 50
Kansas	405	Kansas	Seneca	Saturday		1	1					36	50	629 50
Bloom	406	Bloomdale	Wood	Saturday	2			1			3	43	78	697 20
Carey	407	Carey	Wyandot	Thursday		2				2		42	106	1,076 34
Manheim	408	Canton	Stark	Monday	7	1		2		15	7	38	156	1,311 38
Texas	409	Texas	Henry	Saturday						16		27	34	166 61
Panora	410	Columbiana	Columbiana	Tuesday	5	2		1		7	2	56	155	143 87
West Jefferson	412	West Jefferson	Madison	Wednesday	1			2			1	35	38	265 00
Robert Blum	413	Toledo	Lucas	Friday	9	2		1		3	5	59	156	3,329 84
Salt Lick	417	Jackson	Jackson	Tuesday						9	1	50	196	2,092 09
Kensington	419	Sayler Park	Hamilton	Wednesday	1			1		1		37	57	387 00
Ashley	421	Ashley	Delaware	Thursday								50	57	278 50
Johnstown	422	Johnstown	Licking	Saturday						8		38	69	437 20
Casstown	426	Casstown	Miami	Tuesday	6	1					2	26	44	775 35
Ada	427	Ada	Hardin	Tuesday	2			5		5	2	40	85	571 00
Fayette	431	Fayette	Fulton	Tuesday				5			2	46	104	577 72
Girard	432	Girard	Trumbull	Thursday	3			10		23	1	47	100	3,093 24
Bennington	433	Bennington	Morrow	Thursday			2				2	10	24	148 00
Star of Promise	435	Salineville	Columbiana	Wednesday						2	4	55	165	1,087 75

ABSTRACT of the Annual Reports of the Subordinate Lodges—Continued.

Names of Lodges.	Number	Where Located.	County	Night of Meeting.	Initiated	Admitted by Card	Reinstated	Withdrawn by Card	Expelled	Dropped	Deaths	Past Grands	Total Members	Revenue.
Falcon	436	Niles	Trumbull	Tuesday	2	1		1		18	1	65	219	5,367 45
Bainbridge	437	Bainbridge	Ross	Friday	1					12	1	36	51	626 25
Lowell	438	Lowell	Washington	Tuesday				2		5	2	62	111	698 55
Silver Moon	440	South Perry	Hocking	Saturday	2		5			1	1	20	32	317 75
Cranberry	441	New Washington	Crawford	Friday								10	12	47 50
West Salem	442	West Salem	Wayne	Tuesday	1	1	1			3		33	75	785 20
Richwood	443	Richwood	Union	Friday						17	5	35	54	395 26
Iron Valley	444	Mineral City	Tuscarawas	Thursday				2		12	4	37	57	420 08
Newcomerstown	445	Newcomerstown	Tuscarawas	Friday	1			1			6	40	145	1,819 53
Hadassah	450	Greentown	Summit	Friday	21	1	3	1			1	52	272	3,111 54
Syracuse	453	Syracuse	Meigs	Friday						5	2	20	24	215 50
Jeffersonville	454	Jeffersonville	Fayette	Wednesday						3	5	18	36	297 50
Portage	456	Garrettsville	Portage	Monday	1					11	1	50	103	1,528 40
Gettysburg	457	Gettysburg	Darke	Saturday								38	40	
Ft. Recovery	458	Ft. Recovery	Mercer	Wednesday								54	57	
Gilboa	459	Gilboa	Putnam	Saturday			1					53	66	394 46
Delta	460	Delta	Fulton	Tuesday	1		1			9	2	66	86	363 50
Joy	461	Pioneer	Williams	Thursday								18	32	571 18
Elmore	462	Elmore	Ottawa	Friday		1					2	32	36	247 50
Carryall	463	Antwerp	Paulding	Monday				3		7	2	47	68	611 04
Columbus Grove	464	Columbus Grove	Putnam	Tuesday								17	26	175 65
Powell	465	Powell	Delaware	Monday	5					5	2	44	65	510 10
Edinburg	467	Ostrander	Delaware	Saturday						8	1	37	41	208 02
Johnsville	469	P. O. Schauck's	Morrow	Saturday	7	1	8	5		4	2	41	90	588 58
Grand Valley	471	Loveland	Hamilton	Thursday	3	1				2	1	27	36	288 70
Golden Rod	473	Cincinnati	Hamilton	Monday	1						1	53	88	1,305 07
Junia	474	Columbus	Franklin	Friday				7		32	10	68	231	4,119 74
Orwell	477	Orwell	Ashtabula	Tuesday								49	136	

Sereno	479	Athens	Athens	Friday	2	3	1	1			2	45	151	2,130 67
Summerford	481	Summerford	Madison	Saturday			1				1	45	47	240 00
Ross	482	Ross	Butler	Saturday								28	76	472 92
Weaver	486	Greencastle	Fairfield	Thursday							1	7	9	78 79
Durban	487	Nashport	Muskingum	Friday								20	28	
Pataskala Valley	488	Pataskala	Licking	Thursday	1					2	3	25	78	1,008 49
Orrville	490	Orrville	Wayne	Thursday	3					8	4	54	193	2,723 12
Tripp	491	Carrollton	Carroll	Thursday	8	2	4	9		1	1	62	174	1,261 26
Ash Ridge	492	Ash Ridge	Brown	Wednesday							1	4	7	261 24
Lodi	493	West Lodi	Seneca	Thursday						3		18	21	87 70
Adrian	494	Adrian	Seneca	Friday						2		31	45	308 09
Hubbard	495	Hubbard	Trumbull	Tuesday	1			1		7	4	48	212	1,484 48
Dexter City	496	Dexter City	Noble	Tuesday			1					30	32	97 00
Mineral Ridge	497	Mineral Ridge	Trumbull	Wednesday	8							43	158	955 30
Lewisville	498	Lewisville	Monroe	Thursday						3		44	63	329 78
Oriole	502	Proctorville	Lawrence	Wednesday							1	17	70	263 80
Straitsville	503	New Straitsville	Perry	Wednesday				1			1	17	19	121 60
Grace	504	Union	Montgomery	Tuesday		1				4	1	23	38	296 13
Caritas	505	New Carlisle	Clarke	Friday							3	45	84	962 00
Steuben	507	Dayton	Montgomery	Friday	6	1		4		18	8	51	194	4,009 35
National	509	Columbus	Franklin	Friday		1		1		4	4	44	167	1,863 52
Fraternal	510	Dayton	Montgomery	Monday	19	3	4	2		26	7	75	447	5,897 08
Moscow	511	Moscow	Clermont	Saturday						3	2	27	30	193 00
Stark	513	Canton	Stark	Thursday	11	2		4			7	55	489	4,402 38
Maumee Valley	515	Toledo	Lucas	Friday	4	2	2			17	5	71	477	3,801 36
Hamden	517	Hamden	Vinton	Friday				2		7	2	43	71	733 00
Mifflin	518	Gahanna	Franklin	Saturday	8					3	1	26	36	276 84
W. Manchester	520	W. Manchester	Preble	Wednesday				1		3	5	54	58	872 12
Granite	522	Akron	Summit	Tuesday	5		1	1		24	3	32	178	1,303 41
Jersey	523	Jersey	Licking	Wednesday				2			2	39	45	159 55
Matamoras	524	N. Matamoras	Washington	Friday	16		1				3	27	166	1,039 16
Clarington	525	Clarington	Monroe	Monday							2	22	67	365 50
Coolville	527	Coolville	Athens	Friday	2					8	1	33	86	591 95
Swanton	528	Swanton	Fulton	Saturday	4					5		35	52	292 65
Turkey Foot	529	Grand Rapids	Wood	Saturday				1			1	42	96	648 85
Rushtaboo	530	Haskins	Wood	Wednesday				1				41	51	396 00

ABSTRACT of the Annual Reports of the Subordinate Lodges—Continued.

Names of Lodges.	Number	Where Located.	County.	Night of Meeting	Initiated	Admitted by Card	Reinstated	Withdrawn by Card	Expelled	Dropped	Deaths	Past Grands	Total Members	Revenue.
Lee's Creek	531	Lee's Creek	Clinton	Saturday						4		23	38	613 25
Irondale	533	Irondale	Jefferson	Tuesday						10		22	65	658 75
Taylorsville	534	Philo	Muskingum	Tuesday	1					8	2	39	79	
Pebble Rock	535	Thompson	Geauga	Thursday	3		1			5		39	59	387 60
Pioneer	539	Leetonia	Columbiana	Wednesday	2			4	1	6	2	55	85	953 58
Haydenville	541	Haydenville	Hocking	Monday							1	10	19	501 16
Greenland	542	Carbon Hill	Hocking	Saturday						42	2	41	135	1,542 82
Pleasant	544	Mt. Sterling	Madison	Monday	4			1	1	4	1	24	33	639 35
King	546	N. Lewisburg	Champaign	Thursday						6		10	17	135 46
Akron	547	Akron	Summit	Wednesday	9		4	20			13	68	642	5,853 74
De Graff	549	De Graff	Logan	Tuesday				6		1		24	40	157 00
Gem	552	Sharon	Noble	Saturday								22	24	
Sycamore Valley	553	Brandon	Knox	Saturday						5	2	49	97	1,151 17
Cortland	554	Cortland	Trumbull	Monday						16	3	30	66	965 84
Isabel	555	Pt. Isabel	Clermont	Saturday						11	2	43	56	545 00
Mainville	557	Mainville	Warren	Thursday						6	4	43	52	337 25
Belle Center	558	Belle Center	Logan	Wednesday								39	75	
Crescent	561	Bremen	Fairfield	Wednesday						20	2	35	46	355 50
Freeport	562	Freeport	Harrison	Wednesday								23	25	
Noble	563	Harrietsville	Noble	Saturday	1					9		25	61	277 50
Kincaid	565	Shawnee	Perry	Wednesday						7	8	30	70	745 65
Amazon	567	Cleveland	Cuyahoga	Tuesday	27	1	3	1		15	6	97	426	8,327 44
West Union	570	West Union	Adams	Thursday	1		1				2	35	53	293 00
Lewisburg	571	Lewisburg	Preble	Saturday		1				5	3	64	147	1,353 95
Belfast	572	Belfast	Highland	Saturday							3	10	17	76 55
Pleasant Hill	574	Pleasant Hill	Miami	Thursday	7	1	2	1		2	2	31	99	1,017 85
White	576	West Mansfield	Logan	Monday								10	15	
Paulding	577	Paulding	Paulding	Thursday								15	36	

Sullivan	579	Nova	Ashland	Tuesday								13	13	97 00
Racine	580	Racine	Meigs	Saturday		1						36	61	883 90
Lima	581	Lima	Allen	Tuesday		1		1		16	8	127	190	3,768 63
Victory	583	Mt. Victory	Hardin	Monday						2	1	10	14	110 28
Clay	584	Genoa	Ottawa	Monday				2		3	2	56	184	1,813 41
Damascus	586	Damascus	Mahoning	Tuesday	1						1	48	64	551 25
Kirk	587	Kirkersville	Licking	Wednesday							1	40	51	192 95
Waldo	588	Waldo	Marion	Thursday							1	24	34	161 00
Whitney	589	Portage	Wood	Thursday	1		1	1		7	3	43	122	1,264 83
Wildwood	590	New Alexandria	Jefferson	Friday						5	2	39	52	795 31
Helena	592	Helena	Sandusky	Tuesday						7	1	59	68	664 70
Calumet	593	Toronto	Jefferson	Thursday	5	4	1			39	2	44	262	2,975 50
Scio	596	Scio	Harrison	Saturday						1		21	30	1,202 20
Hicksville	597	Hicksville	Defiance	Monday	10		1			5		40	129	1,461 37
Deuel	598	Milton Center	Wood	Saturday	4	2				2	4	48	85	978 52
Rescue	599	Graytown	Ottawa	Saturday						2		40	59	170 95
Buford	600	Buford	Highland	Saturday	3					3	1	70	100	526 01
Vitus	602	Jerry City	Wood	Tuesday		1				9	1	64	80	637 39
Ansonia	605	Ansonia	Darke	Saturday		2	2	2			3	65	159	1,118 00
Advance	606	Millersport	Fairfield	Monday		1	1			2	1	31	51	293 55
Edgerton	608	Edgerton	Williams	Thursday	1					2		13	24	462 38
Centerville	609	Oak Hill	Gallia	Monday	8		1	2		21	3	36	181	1,096 81
Stryker	611	Stryker	Williams	Tuesday							2	18	50	204 74
North Liberty	613	P.O.Cherry Fork	Adams	Saturday			2	1		5		20	21	166 56
Silver	614	Bowerston	Harrison	Thursday								17	38	74 90
New London	615	New London	Huron	Wednesday						16	3	20	78	178 14
Powhattan	616	Powhattan Point	Belmont	Friday	6	1	1	2		5		13	59	403 75
Deshler	617	Deshler	Henry	Wednesday	7	1	3	2		21	1	66	117	1,581 00
Belpre	619	Belpre	Washington	Tuesday	15	2				22	2	23	143	1,329 13
Lyons	622	Lyons	Fulton	Saturday	7	10						57	128	1,241 00
Dunkirk	624	Dunkirk	Hardin	Tuesday	2					7	2	46	80	485 50
Centennial	626	Bowling Green	Wood	Tuesday	5			6		9	3	48	126	1,144 41
Port Clinton	627	Port Clinton	Ottawa	Wednesday				1		4	3	67	205	4,327 29
Grove City	628	Grove City	Franklin	Saturday				19		15	2	40	59	536 75
Rush Creek	629	Rush Creek	Union	Thursday								14	25	120 00
Cedar Cliff	630	Cedarville	Greene	Monday	12	1	5	1		6	2	21	53	827 50

ABSTRACT of the Annual Reports of the Subordinate Lodges—Continued.

Names of Lodges.	Number	Where Located.	County.	Night of Meeting.	Initiated	Admitted by Card	Reinstated	Withdrawn by Card	Expelled	Dropped	Deaths	Past Grands	Total Members	Revenue.
Wharton	633	Wharton	Wyandot	Saturday		5				2	4	70	84	1,275 72
Tymochte	634	Marseilles	Wyandot	Tuesday				3		2	1	50	56	133 01
Belmore	635	Belmore	Putnam	Friday				1		12	2	39	96	556 28
Darby	636	Milford Center	Union	Saturday								21	25	335 50
McPherson	637	Fremont	Sandusky	Thursday	1	14	3	18		8	5	104	269	1,920 87
Greenwich	640	Greenwich	Huron	Tuesday				1		12		24	35	223 75
Convoy	641	Convoy	Van Wert	Tuesday	7			1		13	3	48	145	1,527 40
Chilo	642	Chilo	Clermont	Saturday	10			4				19	39	561 66
Plattsville	643	Plattsville	Shelby	Saturday	1	1				11	2	43	72	340 90
Green Camp	644	Green Camp	Marion	Tuesday			2			7	4	21	53	455 00
Prairie Depot	646	Wayne	Wood	Thursday		1		1			1	38	81	361 58
Glendale	649	Frazeysburg	Muskingum	Monday				1		13	2	8	10	66 35
Cuba	651	Cuba	Clinton	Wednesday								26	40	.....
Wamsleyville	653	Wamsleys	Adams	Saturday	1					8	1	17	54	314 50
Vandalia	657	Vandalia	Montgomery	Saturday	1		1				1	72	168	2,331 14
Grafton	659	Grafton	Lorain	Friday	9					4		20	91	2,847 83
St. Johns	660	St. Johns	Auglaize	Tuesday	5					4		31	89	586 58
Ellsworth	661	Byer	Jackson	Saturday								16	54	373 75
Hilltop	662	Columbus	Franklin	Wednesday	3	1		1		38	2	44	135	1,645 77
Senecaville	663	Senecaville	Guernsey	Tuesday	5	1	6	2			1	40	71	670 61
Pharisburg	664	Pharisburg	Union	Saturday							1	50	74	551 58
Middle Point	665	Middle Point	Van Wert	Wednesday	5		6	1			3	59	166	1,341 83
Centerburg	666	Centerburg	Knox	Tuesday								20	25	.....
Sandusky	669	Sandusky	Erie	Monday				19		28	1	58	168	2,724 36
Bright Eyes	670	Stafford	Monroe	Saturday						33		28	28	66 00
York	672	P. O. Bokes Creek	Union	Monday								26	29	.....
Patriot	673	Patriot	Gallia	Saturday							1	26	31	117 65
Apple Creek	674	Apple Creek	Wayne	Tuesday	4					4		32	78	840 85

Chippewa	675	Brecksville	Cuyahoga	Monday	7					6		38	109	1,017 17
Ithaca	677	Ithaca	Preble	Thursday	1					6	4	52	100	1,002 63
Oberlin	678	Oberlin	Lorain	Wednesday	10	1	2	1		27	3	55	174	1,607 35
Mayflower	679	Cleveland	Cuyahoga	Tuesday	12			3		18	14	149	500	5,529 60
Black River	680	Lorain	Lorain	Tuesday	12	1		1			1	48	223	4,941 88
Weston	681	Weston	Wood	Friday	1			6		10	2	38	101	707 80
Maumee	682	Maumee	Lucas	Thursday	8			1		14	1	36	123	2,185 15
Sardinia	683	Sardinia	Brown	Saturday							3	54	136	582 68
Newtonville	685	Newtonville	Clermont	Saturday	2					3		42	61	420 00
Owl Creek	686	Levering	Knox	Thursday			3	3			1	50	80	457 83
Tiro	688	Tiro	Crawford	Tuesday	11			3		2		21	39	461 50
Beaver Dam	689	Beaver Dam	Allen	Wednesday	5		1			3		25	40	230 25
Leetart	690	Leetart Falls	Meigs	Saturday				1			2	24	50	354 49
Gilroy	695	Lilly Chapel	Madison	Saturday				1		18	4	62	70	517 50
Little York	696	Little York	Montgomery	Wednesday						2		18	21	115 60
Sunday Creek	699	Corning	Perry	Wednesday						9		55	82	1,134 67
Maple	700	Bettsville	Seneca	Monday	1			4		9	2	28	41	429 49
Wellston	701	Wellston	Jackson	Wednesday						19	3	30	121	637 25
Dirigo	702	Stouts	Adams	Saturday				1			1	30	55	558 05
Broadway	704	Broadway	Union	Thursday				3			2	10	18	63 00
Dell Roy	706	Dell Roy	Carroll	Tuesday	2		1			4		10	27	262 74
Mecca	707	West Mecca	Trumbull	Saturday	6			1			3	92	131	881 70
Prokop Velky	708	Cleveland	Cuyahoga	Wednesday	20					8	2	44	446	4,194 80
Violet	709	Pickerington	Fairfield	Saturday	3	1	1	7		15	3	39	80	490 10
Garfield	710	Richmond Dale	Ross	Wednesday	6					16	1	29	93	792 20
Brandt	711	Brandt	Miami	Saturday			1	1			1	35	46	1,448 97
Buchtel	712	Buchtel	Athens	Wednesday								47	48	.....
Milledgeville	713	Milledgeville	Fayette	Thursday			1			15	4	31	62	893 50
Hamlin	714	Gore	Hocking	Monday						1	1	39	67	655 15
Tekopa	715	Hamler	Henry	Tuesday	2					3	3	64	71	692 00
Ridgley	716	Andover	Ashtabula	Thursday	6	4	1	5		7		42	80	818 09
Marks	717	Milan	Erie	Monday	1	2		3		4	1	42	84	850 62
Liberty Center	718	Liberty Center	Henry	Wednesday	4	1				12	2	50	55	897 25
Byhalia	720	Byhalia	Union	Saturday							1	5	11	262 88
Clarksburg	721	Clarksburg	Ross	Wednesday	1			14			5	40	95	729 58
North-west	722	Cooney	Williams	Wednesday	4					1	2	65	68	679 00

ABSTRACT of the Annual Reports of the Subordinate Lodges—Continued.

Names of Lodges.	Number	Where Located.	County.	Night of Meeting.	Initiated	Admitted by Card	Reinstated	Withdrawn by Card	Expelled	Dropped	Deaths	Past Grands	Total Members	Revenue.
Freedom	723	Pemberville	Wood	Friday	5					5	1	26	63	342 50
Payne	725	Payne	Paulding	Wednesday								30	50	
Welcome	729	East Palestine	Columbiana	Thursday	8	10	1	2			2	60	237	2,810 03
CommodorePerry	730	Put-in-Bay	Ottawa	Monday	1		1	1			3	50	92	834 42
Archbold	731	Archbold	Fulton	Tuesday				5		4	1	24	24	203 70
Lone Star	732	Springfield	Clarke	Tuesday	18			2	1	49	6	44	251	4,584 41
Perryton	733	Perryton	Licking	Wednesday			1			5	1	12	48	318 80
Corn City	734	Toledo	Lucas	Tuesday	11	1	2	2		22	6	48	281	6,905 80
Oak Harbor	735	Oak Harbor	Ottawa	Tuesday	3	10	2	3		5		61	147	1,572 98
Jackson Center	736	Jackson Center	Shelby	Thursday				2		8		20	26	150 00
Oakwood	737	Oakwood	Paulding	Wednesday	9		1			28	3	50	144	1,012 43
Vansant	738	McClure	Henry	Wednesday						4	1	31	31	145 00
Charles Thomas	739	Jacksonville	Athens	Saturday	4						2	37	102	1,104 40
Champion	742	Greenville	Darke	Wednesday	3					9	3	92	197	1,512 15
Kinsman	743	Kinsman	Trumbull	Monday	2						1	31	112	535 26
Montpelier	745	Montpelier	Williams	Monday	3	27	1		1		1	69	173	4,797 17
Nemo	746	Akron	Summit	Tuesday	9	1		1		20	14	69	355	4,940 70
Pickaway	747	Ashville	Pickaway	Tuesday	6	1	2	3		5	3	20	87	1,738 59
Chicago	748	Chicago	Huron	Monday		1	1	3		16	1	60	90	937 80
Paris	749	Plymouth	Richland	Tuesday				1		13		20	23	90 53
Mendon	750	Mendon	Mercer	Friday						11	2	42	47	200 90
Agosta	751	Agosta	Marion	Wednesday	2			3			2	70	84	908 99
Stewart	753	Stewart	Athens	Saturday	7					10	1	31	115	930 53
Trotwood	754	Trotwood	Montgomery	Tuesday		1				15	2	27	27	361 25
Tontogany	755	Tontogany	Wood	Monday	4			1		6	1	45	88	442 31
Lake Erie	756	Huron	Huron	Wednesday				2		7	3	36	109	691 06
Chester Hill	757	Chester Hill	Morgan	Wednesday	3				2	15		59	98	422 42
New Concord	761	New Concord	Muskingum	Tuesday	8					4	1	38	121	1,364 81

Byesville	765	Byesville	Guernsey	Monday	1						1	29	109	793	70
Waterville	766	Waterville	Lucas	Friday								54	83	560	19
Palladium	767	Killbuck	Holmes	Tuesday								40	77		
Derby	770	Derby	Pickaway	Saturday	1	1				10		64	94	962	00
Wide Awake	771	Ohio City	Van Wert	Tuesday	5	1	2			10	3	31	73	1,222	85
Brilliant	772	Brilliant	Jefferson	Thursday	1					4	1	35	57	541	40
Conneaut	773	Conneaut	Ashtabula	Thursday	6		1	4		10	3	46	179	3,289	60
Fort Meigs	774	Perrysburg	Wood	Friday	4	1	2			15	3	39	106	794	75
Plainfield	776	Plainfield	Coshocton	Saturday						13	2	40	92	649	00
Utica	777	Utica	Licking	Thursday	2							35	80	1,375	46
Martinsburg	778	Martinsburg	Knox	Tuesday						9	1	45	90	1,038	21
Orange	779	Kirkwood	Shelby	Wednesday	2	1					1	37	67	455	61
Rankin	781	White Cottage	Muskingum	Tuesday			3			21	1	41	44	317	31
Promise	782	Crooksville	Perry	Saturday		1		1			3	19	47	1,057	57
Solar	783	Lima	Allen	Wednesday	7		1	3		6	5	63	274	3,662	16
Cutler	784	Cutler	Washington	Saturday	5		1	1			1	22	53	454	25
Albany	785	Albany	Athens	Wednesday		1	1	1		1		23	39	267	80
Middleton	786	Dunbridge	Wood	Wednesday	4		1	1			4	21	39	311	69
Rising Sun	788	Rising Sun	Wood	Tuesday						8		21	21	340	00
Mesopotamia	789	Mesopotamia	Trumbull	Saturday		1	1					50	94	775	60
Rockford	790	Rockford	Mercer	Wednesday								40	41	212	61
Diamond	792	Perry	Lake	Thursday	8	2	2			20	4	47	91	1,241	88
Hawthorne	793	Cincinnati	Hamilton	Friday	2		1	1		13		27	56	814	08
Loyal	794	Kings Mills	Warren	Tuesday	1	1		1		9	2	56	82	1,120	25
Gem City	795	Dayton	Montgomery	Tuesday	22	4	1	6		54	10	51	458	9,242	66
Magic City	797	Glouster	Athens	Friday	4	1	1	1		20	2	43	123	1,710	96
Big Walnut	798	Kingston Center	Delaware	Saturday	5					10		30	59	750	24
Vinton	799	Vinton	Gallia	Saturday		2				7		20	37	1,374	59
Berkey	804	Berkey	Lucas	Saturday				3				60	109	430	68
Euclid Avenue	805	Cleveland	Cuyahoga	Wednesday	37			1		20	6	47	261	4,855	35
Kokosing	807	Howard	Knox	Thursday						14		15	30	317	96
Paint Valley	808	Bourneville	Ross	Thursday	2		2			4		48	72	520	76
Zane	809	Middleburg	Logan	Tuesday						5		73	126	1,013	00
Leota	810	Wilgus	Lawrence	Saturday	3		1	1		8		16	54	231	00
Milo	812	Dunkinsville	Adams	Saturday	1			2				40	89	458	50
Willshire	813	Willshire	Van Wert	Monday	2			1				7	23	162	21

ABSTRACT of the Annual Reports of the Subordinate Lodges—Continued.

Names of Lodges.	Number	Where Located.	County.	Night of Meeting.	Initiated	Admitted by Card	Reinstated	Withdrawn by Card	Expelled	Dropped	Deaths	Past Grands	Total Members	Revenue.
Rock Camp	815	Rock Camp	Lawrence	Saturday						4	2	27	103	889 15
Dyson	816	Pleasant City	Guernsey	Monday	9		1				2	51	150	935 05
Amber	817	Dexter	Meigs	Saturday	1					1	3	43	117	634 21
Elida	818	Elida	Allen	Monday						19	4	48	144	738 85
Atlanta	819	Atlanta	Pickaway	Thursday								35	87	
Bellepoint	822	Bellepoint	Delaware	Wednesday						6		36	41	513 31
Marine	823	Monroe Center	Ashtabula	Saturday	2			3		10	1	71	130	1,046 46
Northern Star	824	Toledo	Lucas	Tuesday	9		2	4		38	7	54	435	5,707 37
West Carrollton	826	West Carrollton	Montgomery	Thursday	3					3	1	38	106	1,942 86
Murray City	830	Murray	Hocking	Wednesday								63	98	
Mark Center	831	Mark Center	Defiance	Thursday	6	1						32	45	333 25
Mowrystown	833	Mowrystown	Highland	Wednesday						1	1	47	64	446 80
Latham	834	Latham	Pike	Saturday	4	6					2	46	112	636 08
Harmon	835	Ironton	Lawrence	Monday	1		1			7	2	53	107	772 31
Ohio Valley	836	Ironton	Lawrence	Tuesday	4		1	1		14	6	67	124	2,112 80
Epworth	837	Cridersville	Auglaize	Monday	1						1	47	55	393 05
Vincent	838	Vincent	Washington	Saturday	2			1	1		1	34	102	626 35
Lewistown	840	Lewistown	Logan	Thursday					5	2		21	38	325 00
Gallipolis	841	Gallipolis	Gallia	Tuesday	3					10	2	27	65	486 34
Buena Vista	842	Buena Vista	Scioto	Saturday	2			2		10		30	32	296 00
Sinking Spring	843	Sinking Spring	Highland	Wednesday	10	4	3	5		2	1	16	56	592 50
East Danville	844	Winkle	Highland	Saturday	1		1			2	2	47	85	1,094 87
Mound	845	Lodi	Medina	Monday	22	1	6			6		45	108	758 24
Jackson	846	Lafayette	Allen	Wednesday								11	32	
Kossuth	847	Kossuth	Auglaize	Saturday						2		39	39	205 50
Logan	848	Mingo Junction	Jefferson	Monday				1		8	3	42	71	1,227 98
Bethesda	849	Bethesda	Belmont	Tuesday			2			3	3	49	70	340 00
St. Louisville	850	St. Louisville	Licking	Tuesday				5		2	2	43	50	573 91

Watertown	852	Watertown	Washington	Saturday	2					8	3	43	103	704 67
Licking	854	Hanover	Licking	Tuesday						3	2	33	64	413 00
Allensville	855	Allensville	Vinton	Saturday		1	1				1	10	23	89 50
Rex	856	Arlington	Hancock	Friday	1					3	1	34	57	412 31
West Cairo	857	West Cairo	Allen	Tuesday				1		16	1	36	55	393 57
Townwood	859	Townwood	Putnam	Tuesday				4			1	14	20	130 20
Coalore	861	Harbor Station	Ashtabula	Tuesday	3	1		1		9	2	40	116	1,922 14
Pharos	863	Barberton	Summit	Thursday				1		27	3	38	181	1,868 95
Indian Lake	865	Lake View	Logan	Wednesday								20	47	.....
Reliance	866	Summerfield	Noble	Saturday								10	20	.....
Cedar Hill	868	Farmersville	Montgomery	Monday				1		12		26	60	381 05
Continental	869	Continental	Putnam	Friday				6		25	2	39	55	273 60
Thackeray	874	Thackeray	Champaign	Thursday	4					5	1	33	72	564 73
Metamora	875	Metamora	Fulton	Tuesday	1					12	2	47	112	4,251 89
Lucas	876	Toledo	Lucas	Thursday	10	1	2	2		18	3	42	265	2,278 67
Sabina	877	Sabina	Clinton	Tuesday							1	35	44	265 05
Lore City	878	Lore City	Guernsey	Friday		8				30		27	38	250 80
Round Head	879	Round Head	Hardin	Thursday	7			1		20	1	7	11	109 75
Pennova	880	East Liverpool	Columbiana	Thursday	10			4		19	2	47	264	2,840 03
Good Will	881	Hopewell	Muskingum	Tuesday						5	1	29	35	218 50
Salt Rock	883	Morral	Marion	Tuesday	9	2	2			2	1	36	57	476 85
Jacobsburg	885	Jacobsburg	Belmont	Saturday								13	25	185 75
Del Carbo	889	Carbon Dale	Athens	Friday						8	3	25	79	690 33
Central Grove	891	Toledo	Lucas	Wednesday	34	6	3	7		72	4	51	713	384 13
Viking	892	Toledo	Lucas	Tuesday	13	1	5	2		47	5	41	540	4,859 86
Creston	893	Creston	Wayne	Monday								35	76	.....
Lily of the Valley	894	Lockland	Hamilton	Friday	7	1	1			17	1	20	96	729 65
Osceola	895	Radcliff	Vinton	Saturday								7	10	.....
Piney Fork	897	Piney Fork	Jefferson	Friday	7	2		4		13	1	49	89	1,091 32
Chauncey	898	Chauncey	Athens	Wednesday						9	2	15	23	173 25
West Lafayette	900	West Lafayette	Coshocton	Tuesday	2	1	1	2		10	1	25	60	449 65
Good Samaritan	901	Waynesburg	Stark	Wednesday			1	5			1	35	74	398 33
Amsterdam	902	Amsterdam	Jefferson	Thursday						4		22	40	589 00
Botkins	903	Botkins	Shelby	Tuesday	3			2			1	27	38	283 75
Swain	906	Pricetown	Highland	Saturday						16		23	44	239 28
Chesapeake	907	Chesapeake	Lawrence	Friday	1	3	2				1	8	30	145 70

ABSTRACT of the Annual Reports of the Subordinate Lodges—Continued.

Names of Lodges.	Number	Where Located.	County.	Night of Meeting.	Initiated	Admitted by Card	Reinstated	Withdrawn by Card	Expelled	Dropped	Deaths	Past Grands	Total Members	Revenue.
Abraham	909	Winchester	Adams	Thursday						2		12	25	449 20
New Marshfield	910	New Marshfield	Athens	Monday	8	2		1			1	34	88	837 72
East Springfield	913	East Springfield	Jefferson	Tuesday								10	24	
South Point	915	South Point	Lawrence	Saturday	1	2						11	35	90 00
Shandon	916	Shandon	Butler	Tuesday	9							30	76	1,470 58
New Castle	918	Walhonding	Coshocton	Wednesday								7	18	
East Sparta	921	East Sparta	Stark	Tuesday								17	28	179 50
Harpster	922	Harpster	Wyandot	Monday						12		30	60	352 83
McKinley	923	Sebring	Mahoning	Tuesday	2		2	3	1	4	2	33	139	1,861 50
Unity	926	Cleveland	Cuyahoga	Wednesday	11		3	3		77	5	27	274	2,237 39
Kenmore	927	Kenmore	Summit	Wednesday	8	3	4	2		20	3	34	175	1,884 00
Glenmont	930	Glenmont	Holmes	Wednesday			5			3		18	27	156 60
Struthers	933	Struthers	Mahoning	Thursday	3	9	1	5		25	1	28	233	5,257 20
Smithfield	934	Smithfield	Jefferson	Thursday	17	1				9	2	21	67	640 66
Guyan Valley	935	Scottown	Lawrence	Saturday						10		5	8	253 80
Waterloo	937	Waterloo	Lawrence	Saturday						9		13	24	95 75
Kitts Hill	938	Kitts Hill	Lawrence	Tuesday	2					10		23	59	449 57
Coal Grove	939	Coal Grove	Lawrence	Thursday				1		5		22	78	383 07
Lakewood	940	Lakewood	Cuyahoga	Tuesday	6	2	1	4		23	1	43	170	3,502 40
Dorset	941	Dorset	Ashtabula	Wednesday	1					1		18	46	346 95
Luce	942	Cleveland	Cuyahoga	Tuesday	12					5		19	161	2,207 05
Piedmont	943	Piedmont	Harrison	Tuesday	9			1		13		18	88	670 50
Bidwell	944	Bidwell	Gallia	Thursday	1			3		14	1	23	40	349 58
Roosevelt	945	Louisville	Stark	Wednesday	5					6		21	102	997 35
Herbert	949	East Fultonham	Muskingum	Monday								12	74	314 25
Willow	950	Willoughby	Lake	Friday	17	3				10		18	114	1,308 70
Justice	951	Toledo	Lucas	Monday	17					11		14	192	2,132 94
Council Rock	952	Youngstown	Mahoning	Friday	5	1				21	1	24	264	3,117 82

Bladen	953	Bladen	Gallia	Monday				1		13	2	12	40	205	00
Hannibal	954	Hannibal	Monroe	Tuesday	2			7		13	1	12	49	383	10
Tremainsville	955	Toledo	Lucas	Monday	9	5	1	2		8	2	21	182	1,289	71
Total					2067	734	346	923	23	5564	1450	27,853	76,243	$851303	26

ABSTRACT OF THE ANNUAL REPORTS OF THE SUBORDINATE LODGES

Under the Jurisdiction of the Grand Lodge of Ohio, Showing the Amount Expended for Relief for the Year ending December 31, 1929.

NAMES OF LODGES.	Number	When Instituted.	No. Brothers relieved	Wid'd Families rel'ved	Weeks' Benefits	Paid for relief of Brothers.	Paid for relief of Widows and Orphans.	Paid for Education of Orphans	Paid Charity and Special Relief	Paid for Burying Dead.	Total Expenditures for Relief.	Paid for Current Expenses.	TOTAL EXPENSES.
Ohio	1	Dec. 23, 1830	10	...	88	$ 177 00	.....	126 00	$ 4 00	$102 00	$ 409 00	$ 769 46	$1,178 46
Washington	2	Apr. 20, 1920	...	...	...	.....	.....	80 00	21 00	100 00	201 00	576 45	777 45
Cincinnati	3	July 4, 1832	7	...	40	171 00	.....	64 00	14 00	100 00	349 00	455 83	804 83
Franklin	4	May 3, 1833	3	...	91	182 00	.....	189 00	142 30	82 00	595 30	1,032 85	1,628 15
Cleveland City	5	Feb. 28, 1924	107	95	245	1,224 65	.....	723 00	165 00	600 00	2,712 65	12,400 24	15,112 89
Jefferson	6	June 20, 1836	21	10	626	943 00	.....	.....	29 00	150 00	1,122 00	1,336 27	2,458 27
Charity	7	Feb. 13, 1838	8	2	174	487 80	.....	.....	4 00	100 00	591 80	1,285 99	1,877 79
Piqua	8	Apr. 29, 1839	29	...	402	1,210 97	.....	333 00	.....	350 00	1,893 97	1,549 61	3,443 58
Columbus	9	July 4, 1839	22	...	192	505 00	.....	165 00	11 00	300 00	981 00	700 08	1,681 08
Wayne	10	July 7, 1840	31	2	234	1,006 00	44 75	122 00	501 40	700 00	2,374 15	900 62	3,274 77
Warren	11	Feb. 12, 1842	19	...	75	150 00	.....	.....	.....	40 00	190 00	1,337 58	1,527 58
Union	12	May 12, 1842	...	...	...	.....	.....	.....	.....	.....	.....	.....	.....
Harmony	14	May 20, 1842	7	1	126	351 00	.....	91 00	9 00	150 00	601 00	1,646 22	2,247 22
Lebanon	15	July 2, 1842	22	3	266	730 00	.....	293 00	103 00	450 00	1,576 00	1,818 50	3,394 50
Hope	16	Oct. 25, 1842	48	11	411	975 00	.....	406 00	.....	75 00	1,456 00	8,681 51	10,137 51
Hamilton	17	Feb. 3, 1843	10	13	90	366 00	.....	214 00	54 50	325 00	959 50	918 35	1,877 85
Marion	18	Feb. 4, 1843	25	9	448	1,485 50	15 00	133 00	6 00	800 00	2,439 50	4,431 89	6,871 39
Mansfield	19	Apr. 26, 1843	35	2	73	464 75	35 00	315 00	226 11	150 00	1,190 86	1,900 06	3,090 92
Friendship	21	June 23, 1843	26	1	204	502 45	.....	137 00	.....	350 00	989 45	1,167 71	2,157 16
Cuyahoga	22	Aug. 15, 1843	8	7	67	335 00	121 00	.....	40 00	200 00	696 00	566 22	1,262 22
Central	23	Dec. 2, 1843	25	11	227	832 00	85 00	311 00	164 70	240 00	1,632 70	877 83	2,510 53
Lafayette	25	Jan. 16, 1844	8	9	82	341 00	15 00	113 50	34 00	.....	503 50	867 96	1,371 46
Morning Star	26	Jan. 18, 1844	11	5	58	194 00	.....	146 00	54 38	.....	394 38	3,949 73	4,344 11

Erie	27	May 8, 1844	11	12	213	815 00	30 00	325 00	.....	460 00	1,630 00	4,116 38	5,746 38
Muskingum	28	May 11, 1844	19	...	126	380 00	.....	98 00	.....	300 00	778 00	1,012 04	1,790 04
Mahoning	29	May 21, 1844	36	15	376	1,151 00	.....	521 00	.....	700 00	2,372 00	4,640 77	7,012 77
Eaton	30	May 23, 1844	17	3	136	409 00	9 17	190 00	134 00	400 00	1,142 17	1,740 92	2,883 09
Scioto	31	June 5, 1844	29	22	420	1,259 00	88 51	130 70	297 93	300 00	2,076 14	2,892 90	4,969 04
Columbia	32	Aug. 12, 1844	13	...	103	221 00	.....	211 00	4 00	100 00	536 00	720 00	1,256 00
Springfield	33	Oct. 24, 1844	71	6	253	1,815 00	30 00	420 00	494 48	382 50	3,141 98	2,480 77	5,622 75
Newark	34	Oct. 25, 1844	27	18	154	308 00	.....	360 00	23 00	250 00	941 00	2,322 55	3,263 55
Seneca	35	Feb. 20, 1845	6	4	70	208 00	.....	130 00	.....	.....	338 00	763 03	1,101 03
Valley	36	Mar. 29, 1845	9	1	145	368 62	2 50	140 00	.....	60 00	571 12	796 41	1,367 53
Huron	37	Apr. 14, 1845	18	3	127	625 00	.....	218 00	.....	150 00	993 00	3,249 83	4,242 83
Wapaukonica	38	May 19, 1845	14	2	150	645 00	.....	299 00	46 00	200 00	1,190 00	2,231 28	3,421 28
Nimisilla	39	June 9, 1845	32	1	460	545 70	.....	368 00	40 13	800 00	1,753 83	913 14	2,666 97
Republic	40	July 25, 1845	...	...	...	.....	.....	26 00	.....	.....	26 00	139 65	165 65
New Haven	41	July 28, 1845	...	...	...	.....	.....	16 00	7 50	26 40	49 90	77 03	126 93
Wooster	42	July 30, 1845	52	2	560	1,492 50	.....	617 00	86 30	1440 00	3,635 80	3,076 04	6,711 84
Troy	43	July 31, 1845	5	1	238	304 80	.....	178 00	.....	250 00	732 80	4,309 73	5,042 53
Coshocton	44	Aug. 26, 1845	37	6	389	789 50	120 00	221 50	15 00	200 00	1,346 00	1,205 70	2,551 70
Urbana	46	Aug. 30, 1845	10	4	132	396 00	.....	78 50	122 82	200 00	797 32	1,065 74	1,863 06
Sippo	48	Aug. 30, 1845	9	5	87	166 00	.....	207 00	27 90	200 00	600 90	2,413 98	3,014 88
Clermont	49	Sept. 5, 1845	1	1	2	4 00	.....	70 00	70 50	.....	144 50	1,120 44	1,264 94
Summit	50	Sept. 16, 1845	20	...	616	259 00	.....	435 00	.....	250 00	944 00	3,463 24	4,407 24
La Salle	51	Sept. 22, 1845	...	...	...	.....	.....	26 00	.....	.....	26 00	221 28	247 28
Xenia	52	Nov. 4, 1845	23	...	197	743 00	.....	258 00	250 00	160 00	1,411 00	1,358 23	2,769 23
Olentangy	53	Nov. 15, 1845	6	5	88	228 00	.....	162 00	95 70	80 00	565 70	946 09	1,511 79
Covenant	54	Dec. 1, 1845	...	...	...	.....	.....	.....	.....	.....	.....	.....	.....
Hebron	55	Dec. 2, 1845	33	35	255	1,272 00	.....	656 00	56 00	400 00	2,384 00	3,967 51	6,351 51
Grand River	57	Dec. 25, 1845	5	3	43	86 00	.....	94 00	78 00	.....	258 00	2,169 39	2,427 39
Kosciusko	58	Mar. 4, 1846	12	8	251	747 50	.....	.....	78 00	420 00	1,245 50	14,603 75	15,849 25
Western Reserve	59	Mar. 6, 1846	16	14	185	483 50	99 50	365 00	.....	283 00	1,231 00	4,013 00	5,244 00
Sidney	60	Mar. 10, 1846	18	...	184	436 00	117 00	.....	.....	200 00	753 00	1,247 27	2,000 27
Apollo	61	Mar. 11, 1846	5	...	35	49 00	.....	147 00	35 85	100 00	331 85	1,081 11	1,412 96
Howard	62	Mar. 12, 1846	10	3	262	471 00	84 00	193 00	9 00	150 00	907 00	974 16	1,881 16
Mt. Pleasant	63	Mar. 16, 1846	44	4	190	400 00	37 00	109 00	40 00	.....	586 00	476 65	1,062 65
Ravenna	65	May 27, 1846	7	1	75	181 00	.....	150 00	40 00	.....	371 00	1,029 13	1,400 13
Marietta	67	Aug. 29, 1846	...	...	...	1,044 00	.....	261 00	34 00	300 00	1,639 00	3,676 41	5,315 41

ABSTRACT of the Annual Reports of the Subordinate Lodges—Continued.

Names of Lodges.	Number	When Instituted.	No. Brothers relieved	Wid'd Families rel'ved	Weeks' Benefits	Paid for relief of Brothers.	Paid for relief of Widows and Orphans.	Paid for Education of Orphans	Paid Charity and Special Relief	Paid for Burying Dead.	Total Expenditures for Relief.	Paid for Current Expenses.	Total Expenses.
Madison	70	Sept. 18, 1846	13	...	75	225 00	.....	.....	24 00	140 00	389 00	2,868 80	3,257 80
Bellefontaine	72	Oct. 3, 1846	10	3	54	108 00	.....	180 00	10 65	50 00	348 65	1,282 35	1,631 00
Hancock	73	Oct. 15, 1846	34	...	298	829 50	.....	382 00	314 00	300 00	1,825 50	3,449 58	5,275 08
Rose of Sharon	74	Nov. 24, 1846	7	2	134	367 00	.....	82 00	30 00	75 00	554 00	1,020 13	1,574 13
Shawnee	75	Dec. 10, 1846	7	1	70	140 00	.....	176 00	16 00	80 00	412 00	568 42	980 42
Amicitia	79	Feb. 16, 1847	16	3	168	538 00	.....	314 00	459 37	250 00	1,561 37	1,487 98	3,049 35
Tecumseh	80	Mar. 10, 1847	4	...	377	1,171 00	246 38	370 00	29 50	600 00	2,416 88	468 78	2,885 66
Killbuck	81	Mar. 14, 1847	...	...	...	.....	.....	.....	.....	.....	.....	.....	.....
Goshen	82	Mar. 18, 1847	16	...	70	210 00	.....	108 00	9 00	.....	327 00	904 00	1,231 00
Beverly	84	May 4, 1847	11	2	121	364 20	.....	139 00	36 93	100 00	640 13	629 04	1,269 17
Mohican	85	May 10, 1847	7	2	120	272 50	30 00	173 00	5 00	40 00	520 50	1,057 88	1,578 38
Marysville	87	June 7, 1847	1	...	20	6 00	.....	.....	2 00	.....	8 00	229 65	237 65
Concordia	88	June 21, 1847	15	...	20	388 00	.....	176 00	30 00	225 00	819 00	1,324 92	2,143 92
Miami	89	Aug. 10, 1847	8	1	47	141 00	.....	62 00	92 00	80 00	375 00	740 46	1,115 46
Ringgold	90	Aug. 11, 1847	4	1	45	90 00	.....	44 50	195 00	.....	329 50	321 11	650 61
Clinton	92	Aug. 19, 1847	8	...	108	300 00	.....	74 00	47 50	50 00	471 50	1,461 08	1,932 58
Nachee	94	Aug. 26, 1847	1	...	10	.....	.....	5 00	36 00	.....	41 00	115 16	156 16
Sewanie	95	Sept. 7, 1847	1	4	26	78 00	.....	54 00	.....	.....	132 00	659 21	791 21
Liberty	96	Dec. 29, 1847	10	2	149	184 00	.....	139 00	.....	50 00	373 00	798 00	1,171 00
Mistletoe	97	Jan. 1, 1848	6	1	38	114 00	.....	83 00	.....	.....	197 00	453 28	650 28
Randolph	98	Jan. 31, 1848	3	1	19	78 50	.....	50 00	15 02	.....	143 52	476 72	620 24
Milton	99	Feb. 3, 1848	2	1	6	19 85	.....	68 00	22 00	30 00	139 85	986 83	1,126 68
Eagle	100	Feb. 8, 1848	9	...	125	386 00	.....	228 00	14 80	90 00	718 80	251 21	970 01
Bremen	101	Feb. 21, 1848	2	...	8	24 00	.....	31 00	2 00	.....	57 00	389 76	446 76
Wyoming	102	Feb. 26, 1848	8	1	100	170 60	.....	25 00	.....	30 00	225 60	873 60	1,099 20
Elyria	103	Mar. 1, 1848	36	2	313	1,079 00	.....	656 00	132 62	600 00	2,467 62	9,397 53	11,865 15
Evening Star	104	Mar. 2, 1848	5	...	39	78 00	.....	65 00	.....	.....	143 00	167 95	310 95

N. Philadelphia.	107	Mar. 14, 1848	34	...	503	1,156 50	.....	418 00	10 00	400 00	1,984 50	4,790 33	6,774 83
Invincible.....	108	June 7, 1848	1	...	2	402 50	.....	80 00	.....	50 00	532 50	828 00	1,360 50
Western Star....	109	June 8, 1848	3	...	34	102 00	.....	89 00	.....	.....	191 00	567 75	758 75
Wyandot.....	110	July 7, 1848	4	1	39	96 00	.....	138 00	35 00	.....	269 00	474 51	743 51
Fulton.....	112	Aug. 17, 1848	8	3	61	122 00	17 00	107 00	20 75	.....	266 75	694 88	961 63
Fidelity.....	113	Aug. 29, 1848	27	...	274	1,523 00	.....	187 00	313 60	973 00	2,996 60	7,945 00	10,941 60
Adelphi.....	114	Aug. 2, 1848	3	...	21	42 00	.....	.....	2 00	30 00	74 00	141 42	215 42
Harmar.....	115	Aug. 5, 1848	22	2	181	313 00	29 20	187 00	56 00	225 00	810 20	1,466 17	2,276 37
Lamartine.....	118	Sept. 25, 1848	7	...	120	153 00	.....	78 00	2 00	30 00	263 00	653 18	916 18
Wadsworth.....	119	Oct. 6, 1848	14	...	224	376 00	.....	173 00	.....	25 00	574 00	1,569 14	2,143 14
Bellevue.....	123	Nov. 9, 1848	3	...	22	48 00	.....	70 00	4 00	.....	122 00	962 13	1,084 13
Amity.....	124	Dec. 28, 1848	25	4	101	218 00	.....	164 00	25 00	300 00	707 00	1,463 17	2,170 17
Iris.....	125	Dec. 29, 1848	6	2	19	58 00	16 00	.....	70 12	150 00	294 12	3,471 21	3,765 33
Woodbine.....	126	Feb. 24, 1848	10	1	69	295 50	.....	238 00	30 90	50 00	614 40	4,288 37	4,902 77
Star of Hope....	127	Mar. 1, 1849	14	...	225	491 50	.....	.....	50 00	170 00	711 50	3,587 02	4,298 52
Clement.....	129	Mar. 7, 1849	1	...	14	39 00	.....	25 00	.....	.....	64 00	147 35	211 35
Cadiz.....	130	Mar. 22, 1849	...	...	...	241 50	126 00	23 00	140 50	.....	531 00	507 67	1,038 67
Vesper.....	131	Apr. 11, 1849	2	...	8	16 00	.....	16 00	40 00	.....	72 00	196 01	268 01
Tuscarawas.....	133	June 2, 1849	5	1	87	88 50	.....	114 00	25 00	100 00	327 50	891 73	1,219 23
Ft. Defiance....	134	June 2, 1849	10	3	20	60 00	.....	73 00	.....	90 00	223 00	84 04	307 04
Batavia.....	136	Oct. 10, 1849	3	1	19	56 00	.....	.....	.....	35 00	91 00	549 25	640 25
Charter Oak....	137	Oct. 12, 1849	1	...	2	.....	.....	33 00	.....	.....	33 00	74 40	107 40
DeKalb.....	138	Oct. 13, 1849	5	...	45	135 00	.....	93 00	25 00	.....	253 00	639 31	892 31
Social.....	139	Nov. 5, 1849	4	1	13	39 00	.....	5 00	.....	30 00	74 00	1,163 88	1,237 88
Harrison.....	140	Dec. 17, 1849	11	...	136	189 00	.....	108 00	52 50	124 00	473 50	1,463 07	1,936 57
Moxahala.....	144	Feb. 21, 1850	28	12	364	1,027 00	19 02	237 00	.....	150 00	1,433 02	565 76	1,998 78
Excelsior.....	145	Feb. 22, 1850	31	4	170	526 00	.....	566 00	622 25	211 20	1,925 45	2,202 58	4,128 03
Ephraim.....	146	Feb. 25, 1850	47	...	489	1,975 00	.....	.....	.....	350 00	2,325 00	2,137 52	4,462 52
Eden.....	147	Feb. 26, 1850	4	...	27	72 00	.....	54 00	.....	100 00	226 00	339 59	565 59
Relief.....	148	Feb. 27, 1850	6	...	101	323 00	.....	36 00	22 00	.....	381 00	336 40	717 40
Mohawk.....	150	Mar. 2, 1850	12	...	145	426 00	.....	179 00	121 20	221 00	947 20	826 42	1,773 62
Lynchburg.....	151	Mar. 5, 1850	2	...	22	44 00	.....	57 00	.....	.....	101 00	106 95	207 95
Flag Spring.....	152	Mar. 12, 1850	4	1	20	78 75	.....	.....	69 00	.....	147 75	2,004 06	2,151 81
Marathon.....	154	Apr. 12, 1850	...	...	...	.....	.....	.....	45 00	.....	45 00	325 89	370 89
Canfield.....	155	May 1, 1850	17	...	103	309 00	.....	119 00	.....	50 00	478 00	1,212 32	1,690 32
Rome.....	158	July 9, 1850	3	...	...	77 00	.....	.....	.....	100 00	177 00	152 17	329 17

ABSTRACT of the Annual Reports of the Subordinate Lodges—Continued.

NAMES OF LODGES.	Number	When Instituted.	No. Brothers relieved	Wid'd Families rel'ved	Weeks' Benefits	Paid for relief of Brothers.	Paid for relief of Widows and Orphans.	Paid for Education of Orphans	Paid Charity and Special Relief	Paid for Burying Dead.	Total Expenditures for Relief.	Paid for Current Expenses.	TOTAL EXPENSES.
Sharon	159	July 10, 1850	3	1	12	25 00	.....	58 50	56 50	25 00	165 00	277 77	442 77
Richland	161	Sept. 17, 1850	16	1	112	203 00	25 00	15 00	190 40	160 00	593 40	456 76	1,050 16
Fairfield	163	Oct. 7, 1850	6	2	51	153 00	23 30	73 62	106 50	123 68	480 10	488 47	968 57
Stillwater	165	Oct. 19, 1850	6	...	87	248 00	.....	101 00	17 00	34 00	400 00	819 96	1,219 96
Clarke	166	Oct. 21, 1850	3	2	13	39 00	.....	70 00	10 00	35 00	154 00	235 61	389 61
Woodstock	167	Oct. 22, 1850	2	...	5	15 00	.....	.....	.....	.....	15 00	282 86	297 86
Auglaize	168	Oct. 24, 1850	10	1	96	519 25	.....	138 00	.....	150 00	807 25	1,081 26	1,888 51
Mt. Gilead	169	Oct. 26, 1850	6	...	49	147 00	.....	152 00	120 00	.....	419 00	769 93	1,188 93
American	170	Dec. 19, 1850	9	1	66	264 00	10 04	171 00	101 55	.....	546 59	789 04	1,335 63
Geauga	171	Dec. 3, 1850	14	...	115	181 00	.....	96 50	90 00	115 30	482 80	439 52	922 32
Melmore	174	Feb. 26, 1851	2	...	3	151 00	.....	93 50	.....	50 00	294 50	577 89	872 39
Vulcan	178	Mar. 17, 1851	11	...	175	547 00	.....	109 00	21 20	323 90	1,001 10	914 12	1,915 22
Jamestown	181	Mar. 31, 1851	3	...	16	39 00	.....	.....	.....	120 00	159 00	33 50	192 50
Orphans' Hope	182	May 3, 1851	4	4	37	95 00	30 00	147 10	34 00	.....	306 10	463 20	769 30
Brady	183	July 10, 1851	10	2	54	108 00	25 00	154 00	.....	50 00	337 00	1,388 24	1,725 24
Thornville	184	May 12, 1851	13	1	115	405 00	33 53	.....	.....	100 00	538 53	681 78	1,220 31
Barnesville	185	June 13, 1851	20	2	246	491 50	.....	85 50	.....	150 00	727 00	897 29	1,624 29
Wakatomica	186	June 17, 1851	1	...	8	24 00	.....	1 00	.....	60 00	85 00	277 48	362 48
Boston	189	July 28, 1851	1	...	4	.....	.....	.....	.....	75 00	75 00	308 83	383 83
Mt. Carmel	190	Feb. 12, 1852	4	1	21	73 00	.....	.....	26 00	50 00	149 00	522 77	671 77
Laurel	191	Feb. 17, 1852	11	14	108	338 00	25 00	126 00	44 00	50 00	583 00	10,064 07	10,647 07
Horicon	192	Feb. 23, 1852	7	...	35	70 00	.....	70 00	16 00	.....	156 00	410 05	566 05
Pleasant Valley	193	Mar. 8, 1852	...	...	...	.....	.....	48 00	.....	.....	48 00	.....	48 00
Cardington	194	Mar. 9, 1852	5	...	27	81 00	.....	19 50	1 00	.....	101 50	553 29	654 79
Eulalia	196	Apr. 19, 1852	3	...	5	15 00	.....	65 00	.....	.....	80 00	737 48	817 48
Venice	197	Apr. 30, 1852	2	...	26	84 00	.....	.....	.....	12 00	96 00	255 65	351 65
Cumberland	200	June 2, 1852	6	3	40	108 00	.....	72 00	.....	5 00	185 00	158 31	343 31

Okonoxy	201	June 10, 1852	...	...	...	...	...	...	...	...	...	...	...
Baltimore	202	June 11, 1852	2	...	19	38 00	...	63 00	...	...	101 00	293 52	394 52
Plato	203	Oct. 21, 1852	6	1	25	120 00	3 45	83 00	24 00	...	230 45	521 40	751 85
Chester	204	Dec. 30, 1852	5	...	29	87 00	...	163 00	...	60 00	310 00	365 24	675 24
Gordian	205	Feb. 11, 1853	10	1	69	298 50	46 20	83 00	7 00	...	434 70	215 96	650 66
Schiller	206	Feb. 15, 1853	13	...	207	787 00	...	121 00	30 08	50 00	988 08	355 68	1,343 76
Hermann	208	Feb. 18, 1853	15	...	197	713 00	...	196 00	19 00	400 00	1,328 00	2,031 98	3,359 98
Mason	209	Feb. 21, 1853	9	1	100	347 00	...	6 00	...	100 00	453 00	793 21	1,246 21
Emerald	211	Feb. 23, 1853	...	...	...	...	...	...	...	...	...	...	...
Cornucopia	212	Mar. 4, 1853	10	2	54	176 00	...	242 00	21 00	...	439 00	4,377 04	4,816 04
Chardon	213	Mar. 5, 1853	10	2	117	281 00	31 50	231 00	51 00	150 00	744 50	578 78	1,323 28
Home	214	Mar. 7, 1853	10	2	40	91 00	...	...	...	60 00	151 00	651 29	802 29
Galion	215	Mar. 9, 1853	5	11	30	70 00	...	111 00	347 00	200 00	728 00	2,845 61	3,573 61
Tarlton	218	Mar. 16, 1853	1	...	8	23 00	...	...	...	...	23 00	149 18	172 18
Protection	219	Mar. 17, 1853	3	...	14	28 00	...	50 00	16 00	...	94 00	265 37	359 37
Bethel	220	Mar. 30, 1853	15	7	99	342 00	5 50	68 00	...	180 00	595 50	478 84	1,074 34
Belmont City	221	Mar. 30, 1853	...	...	...	...	...	...	...	...	...	...	...
Minerva	222	June 12, 1923	1	...	12	10 50	...	94 00	5 00	50 00	159 50	1,063 60	1,223 10
Monroe	224	May 12, 1853	6	...	44	122 00	...	74 00	...	40 00	236 00	333 52	569 52
Temple	227	Mar. 13, 1854	12	3	125	303 00	...	168 00	...	180 00	651 00	1,678 55	2,329 55
Angola	231	Mar. 27, 1854	7	...	108	326 00	...	...	...	180 00	506 00	794 35	1,300 35
Shilo	232	Mar. 27, 1854	2	...	13	26 00	...	135 48	...	...	161 48	254 60	416 08
Dove	234	Mar. 28, 1854	3	1	15	30 00	...	95 00	...	...	125 00	750 57	875 57
Rock River	236	Mar. 29, 1854	5	...	16	42 00	...	77 00	...	80 00	199 00	302 83	501 83
Crestline	237	Mar. 30, 1854	3	...	9	27 00	...	60 00	...	...	87 00	335 41	422 41
Evergreen	238	Mar. 31, 1854	2	...	8	6 00	...	...	...	...	6 00	169 69	175 69
Sylvan	240	Apr. 20, 1854	5	2	40	153 30	...	76 00	7 00	70 00	306 30	1,445 27	1,751 57
New Lexington	241	Apr. 24, 1854	3	4	10	41 64	...	20 70	...	...	62 34	205 22	267 56
Mineral	242	Apr. 26, 1854	13	2	41	116 00	...	...	...	240 00	356 00	141 53	497 53
Mad River	243	Apr. 27, 1854	9	2	130	368 00	40 00	116 00	22 55	50 00	596 55	1,027 40	1,623 95
St. Paris	246	May 10, 1854	2	...	5	10 00	...	64 00	106 50	147 25	327 75	356 40	684 15
Tippecanoe	247	May 12, 1854	22	3	196	456 00	156 00	82 50	4 00	240 00	938 50	4,330 33	5,268 83
Radnor	250	May 17, 1854	6	...	30	60 00	...	65 00	...	100 00	225 00	356 61	581 61
Van Wert	251	May 18, 1854	30	4	200	496 00	16 00	169 50	...	350 00	1,031 50	8,050 63	9,082 13
Rosewood	253	May 27, 1854	1	...	13	39 00	...	60 00	...	...	99 00	89 89	188 89
Rock Creek	254	June 12, 1854	5	...	11	33 00	...	67 00	9 00	...	109 00	700 75	809 75

ABSTRACT of the Annual Reports of the Subordinate Lodges—Continued.

NAMES OF LODGES.	Number	When Instituted.	No. Brothers relieved	Wid'd Families rel'ved	Weeks' Benefits	Paid for relief of Brothers.	Paid for relief of Widows and Orphans.	Paid for Education of Orphans.	Paid Charity and Special Relief	Paid for Burying Dead.	Total Expenditures for Relief.	Paid for Current Expenses.	TOTAL EXPENSES.
Newton Falls	255	June 14, 1854	7	2	59	122 00	.....	127 00	18 80	150 00	417 80	853 05	1,270 85
Industry	256	July 17, 1854	5	...	39	117 00	.....	39 00	.....	40 00	196 00	165 04	361 04
Beacon	258	Aug. 17, 1854	4	2	18	54 00	.....	76 00	.....	60 00	190 00	1,231 10	1,421 10
Olive	259	Oct. 4, 1854	14	...	152	396 00	69 75	194 00	.....	100 00	759 75	2,764 76	3,524 51
Napoleon	260	Jan. 24, 1855	6	...	24	72 00	.....	81 00	.....	15 00	168 00	920 26	1,088 26
Hocking Valley	262	Feb. 1, 1855	23	3	399	957 00	176 00	.....	4 00	200 00	1,337 00	1,958 27	3,295 27
Glenn	263	Mar. 21, 1855	27	8	230	843 00	.....	407 00	774 22	400 00	2,424 22	1,332 08	3,756 30
Olmsted Falls	264	Mar. 22, 1855	12	5	100	226 00	60 00	139 00	14 00	23 36	462 36	820 09	1,282 45
Oak	265	Apr. 9, 1855	13	1	143	307 00	.....	139 00	.....	150 00	596 00	1,091 21	1,687 21
Alliance	266	Apr. 10, 1855	14	9	70	366 50	.....	355 00	72 25	400 00	1,193 75	6,485 24	7,678 99
Ellicott	267	Apr. 11, 1855	5	2	23	69 00	.....	.....	63 00	30 00	162 00	393 58	555 58
Ark	270	Apr. 16, 1855	6	...	24	48 00	.....	122 00	5 00	.....	175 00	455 17	630 17
Wildey	271	Apr. 17, 1855	8	3	182	250 00	2 00	.....	.....	105 00	357 00	585 50	942 50
Dayton	273	Apr. 20, 1855	76	2	674	2,324 50	92 00	339 00	27 00	1078 00	3,860 50	3,724 19	7,584 69
Humboldt	274	May 18, 1855	25	3	372	1,207 00	.....	.....	233 00	300 00	1,740 00	900 78	2,640 78
Hopewell	276	May 11, 1855	3	...	74	81 00	.....	50 00	2 00	.....	133 00	300 40	433 40
Belmont	277	May 15, 1855	5	...	26	77 00	.....	51 00	.....	120 00	248 00	409 08	657 08
Newton	278	May 16, 1855	2	1	55	109 00	.....	.....	15 00	100 00	224 00	301 12	525 12
Yellow Springs	279	May 21, 1855	11	1	82	337 50	.....	78 00	16 00	200 00	631 50	912 03	1,543 53
Enterprise	280	May 22, 1855	...	...	...	.....	.....	.....	.....	.....	.....	.....	.....
Lorain	281	May 25, 1855	8	1	72	174 00	.....	104 00	22 00	.....	300 00	1,344 23	1,644 23
Blanchard	284	June 2, 1855	5	...	70	121 00	30 00	108 50	.....	20 00	279 50	2,048 73	2,328 23
Versailles	286	June 6, 1855	1	1	17	44 00	.....	43 00	3 00	30 00	120 00	1,130 21	1,250 21
Malta	287	June 19, 1855	5	...	61	148 00	.....	83 00	.....	.....	231 00	360 79	591 79
Woodgrove	288	June 20, 1855	3	...	8	25 00	.....	53 00	50 00	.....	128 00	138 98	266 98
Hemlock	289	June 21, 1855	4	...	13	26 00	.....	32 00	.....	60 00	118 00	130 66	248 66
Chagrin Falls	290	June 29, 1855	15	4	189	390 00	.....	211 00	36 25	112 50	749 75	1,334 00	2,083 75

Mt. Oreb	291	July 17, 1855	4	1	61	109 00	8 42	128 00	4 00	50 00	299 42	428 19	727 61
White Oak	292	July 18, 1855	3	2	33	93 00	6 00	27 00	50 00	30 00	206 00	166 41	372 41
Geneva	294	Sept. 12, 1855	13	4	162	513 50	.....	172 00	7 00	178 80	871 30	911 52	1,782 82
Cataract	295	Sept. 18, 1855	15	4	98	305 00	59 90	334 00	37 00	210 00	945 90	9,213 94	10,159 84
Northwestern	296	Apr. 1, 1856	18	5	120	531 00	20 65	182 00	20 35	74 40	828 40	890 52	1,718 92
Lawrence	297	Apr. 18, 1856	5	...	65	127 00	.....	78 00	9 00	150 00	364 00	597 34	961 34
Stickney	298	Apr. 25, 1856	7	5	24	100 00	.....	.....	.....	.....	100 00	263 32	363 32
Caledonia	299	Apr. 29, 1856	7	...	37	98 00	93 00	110 00	50 00	.....	351 00	523 42	874 42
Cambridge	301	May 16, 1856	34	9	328	1,047 00	90 50	177 00	160 00	593 35	2,067 85	4,985 51	7,053 36
Spring Valley	302	May 22, 1856	3	...	12	48 00	.....	.....	37 00	.....	85 00	174 14	259 14
New Paris	303	May 24, 1856	10	...	37	74 00	.....	44 00	104 00	30 00	252 00	82 32	334 32
Fostoria	305	June 6, 1856	5	3	31	223 00	.....	90 00	.....	.....	313 00	1,104 80	1,417 80
Belleville	306	June 20, 1856	3	...	39	117 00	15 00	58 00	15 00	.....	205 00	969 05	1,174 05
Confidence	307	June 25, 1856	7	1	71	253 50	49 10	207 00	26 00	265 00	800 60	941 37	1,741 97
Edenton	308	June 26, 1856	5	...	19	38 00	.....	44 00	.....	30 00	112 00	334 15	446 15
Deep Cut	311	July 22, 1856	5	5	37	102 00	25 00	188 00	1 00	45 00	361 00	571 39	932 39
Golden Rule	313	Dec. 19, 1856	7	...	10	21 00	.....	30 00	24 00	70 00	145 00	152 25	297 25
Fountain City	314	Dec. 24, 1856	9	1	86	186 50	40 50	.....	3 00	.....	230 00	1,025 12	1,255 12
Quindaro	316	June 6, 1857	32	9	128	566 00	86 95	243 00	92 21	200 00	1,188 16	2,790 69	3,978 85
Green Spring	318	June 11, 1857	3	...	22	42 75	.....	46 00	.....	.....	88 75	70 84	159 59
Wakatamo	321	July 3, 1857	5	...	42	157 50	.....	94 00	5 00	50 00	306 50	461 92	768 42
Taylor	322	July 16, 1857	3	...	64	128 00	7 50	103 31	.....	100 00	338 81	586 45	925 26
Piketon	323	July 17, 1857	11	1	131	236 50	.....	89 50	58 15	225 00	609 15	540 86	1,150 01
Rainbow	327	Aug. 7, 1857	10	2	53	143 00	.....	97 00	17 00	80 00	337 00	317 12	654 12
Day	328	Aug. 31, 1857	2	1	27	54 00	.....	85 50	.....	.....	139 50	458 25	597 75
Windsor	329	Sept. 3, 1857	2	...	19	47 00	99 00	.....	.....	20 00	166 00	498 92	664 92
Ruffner	330	Oct. 21, 1857	5	1	33	82 00	.....	.....	.....	50 00	132 00	494 29	626 29
St. Charles	332	Nov. 28, 1857	1	...	29	87 00	.....	.....	.....	50 00	137 00	180 71	317 71
Hayward	333	Feb. 17, 1858	5	1	66	95 00	66 00	.....	9 00	50 00	220 00	1,273 93	1,493 93
Capitol	334	May 21, 1858	7	3	32	160 00	91 95	157 00	137 50	100 00	646 45	1,727 07	2,373 57
William Tell	335	June 2, 1858	15	6	105	402 00	.....	172 00	47 60	672 00	1,293 60	788 69	2,082 29
Orient	337	June 2, 1858	14	1	167	316 00	.....	.....	10 00	.....	326 00	898 00	1,224 00
Alba	338	June 25, 1858	2	...	13	39 00	.....	52 00	106 74	40 00	237 74	198 61	436 35
Hockhocking	339	July 8, 1858	10	2	145	196 50	.....	.....	15 00	150 00	361 50	356 95	718 45
High Hill	340	Aug. 5, 1858	3	...	9	82 00	.....	.....	.....	.....	82 00	310 96	392 96
Arcanum	341	Aug. 9, 1858	6	...	59	118 00	.....	131 00	49 00	100 00	398 00	921 67	1,319 67

ABSTRACT of the Annual Reports of the Subordinate Lodges—Continued.

NAMES OF LODGES.	Number	When Instituted.	No. Brothers relieved...	Wid'd Families rel'ved	Weeks' Benefits.....	Paid for relief of Brothers.	Paid for relief of Widows and Orphans.	Paid for Education of Orphans...	Paid Charity and Special Relief	Paid for Burying Dead.	Total Expenditures for Relief.	Paid for Current Expenses.	TOTAL EXPENSES.
Comet.....	344	Aug. 15, 1858	6	1	28	132 25	22 00	.....	9 00	150 00	313 25	955 84	1,269 08
Vienna.....	345	June 25, 1859	5	1	42	126 00	.....	85 00	25 00	50 00	286 00	542 57	828 57
Empire.....	346	July 2, 1859	4	...	79	197 00	.....	58 00	.....	100 00	355 00	274 67	629 67
Spencer.....	347	July 6, 1859	4	...	94	154 00	.....	139 00	130 00	.....	423 00	3,352 44	3,775 44
Catawba.....	349	July 13, 1859	3	1	19	57 00	.....	28 50	.....	.....	85 50	215 42	300 92
Palmer.....	351	July 22, 1859	11	...	86	258 00	32 00	100 00	18 00	150 00	558 00	269 36	827 36
Somerset.....	352	Aug. 5, 1859	2	...	15	45 00	.....	34 00	6 00	.....	85 00	371 02	456 02
Fountain.....	353	July 28, 1859	...	...	...	.....	.....	.....	.....	.....	.....	.....	.....
McComb.....	354	July 29, 1859	4	...	29	58 00	.....	.....	.....	50 00	108 00	347 10	455 10
Clarksville.....	355	Aug. 2, 1859	4	...	19	49 00	.....	.....	.....	30 00	79 00	304 05	383 05
Jonathan.....	356	Aug. 8, 1859	9	...	50	151 00	.....	67 00	.....	200 00	418 00	521 44	939 44
Sturges.....	357	Sept. 1, 1859	2	...	16	43 00	.....	60 00	.....	.....	103 00	330 35	433 35
Harmonia.....	358	May 26, 1860	10	...	121	449 00	.....	108 00	5 00	325 00	887 00	626 68	1,513 68
Port Union.....	359	June 23, 1860	1	4	19	38 00	.....	105 00	3 00	.....	146 00	375 30	521 30
Mancinnetta....	360	June 28, 1860	11	1	39	85 50	.....	22 00	9 00	35 00	151 50	292 93	444 43
Morgan.....	361	July 11, 1860	11	3	33	99 00	.....	107 00	6 00	30 00	242 00	343 48	585 48
Wauseon.....	362	Oct. 10, 1860	...	...	...	.....	.....	.....	15 00	.....	15 00	111 90	126 90
Williams.....	363	June 20, 1861	6	...	96	148 00	.....	98 00	1 00	100 00	347 00	228 31	575 31
McArthur.....	364	July 4, 1861	6	...	40	80 00	.....	84 00	9 00	.....	173 00	374 67	547 67
Earl.....	365	July 13, 1861	1	...	6	18 00	.....	1 00	34 00	20 94	73 94	77 60	151 54
Anderson.....	366	July 13, 1861	10	3	83	304 00	7 95	125 00	5 00	70 00	511 95	475 40	987 35
Wilstach.....	368	Jan. 1, 1862	5	...	35	70 00	.....	30 50	16 00	.....	116 50	125 15	241 65
Lansing.....	369	Aug. 6, 1862	6	3	88	264 00	.....	5 00	.....	154 00	423 00	747 46	1,170 46
Allemania.....	370	July 20, 1863	8	2	158	512 84	.....	110 00	38 00	146 00	806 84	447 20	1,254 04
Bluffton.....	371	Nov. 28, 1863	5	...	50	121 25	.....	197 00	.....	.....	318 25	1,010 76	1,329 01
Pearson.....	372	July 14, 1864	...	...	...	.....	.....	.....	.....	.....	.....	194 52	194 52
Fithian.....	373	June 2, 1866	13	2	114	342 00	49 00	195 00	.....	300 00	886 00	1,051 68	1,937 68

De Soto	374	June 14, 1866	3	...	12	41 50	.....	29 50	1 00	150 00	222 00	122 72	344 72
Woodsfield	377	July 19, 1866	2	2	37	85 00	18 00	115 50	4 00	101 25	323 75	845 71	1,169 46
Bellaire	378	July 26, 1866	8	6	146	413 00	4 00	105 00	10 00	100 00	632 00	4,467 17	5,099 17
East Liverpool	379	July 27, 1866	31	6	442	794 00	.....	332 00	80 85	150 00	1,356 85	8,827 03	10,183 88
Clyde	380	Aug. 3, 1866	...	...	...	.....	.....	47 00	.....	.....	47 00	274 21	321 21
Rush	381	Aug. 30, 1866	11	...	90	240 00	60 00	65 00	.....	80 00	445 00	326 68	771 68
Covington	383	Sept. 7, 1866	2	2	4	254 00	28 00	83 00	.....	40 00	405 00	234 49	639 49
Norwich	385	June 25, 1867	14	...	139	412 00	.....	76 00	12 00	100 00	600 00	526 08	1,126 08
Lee	386	June 26, 1867	8	1	58	135 00	.....	94 00	9 00	.....	238 00	723 90	961 90
Nathan Stewart	388	June 29, 1867	26	...	162	762 00	.....	238 00	54 00	200 00	1,254 00	1,767 68	3,021 68
Jewett	389	July 4, 1867	17	...	465	764 00	.....	157 00	4 00	237 00	1,162 00	2,096 01	3,258 01
Orion	390	July 9, 1867	1	2	34	68 00	.....	49 00	.....	50 00	167 00	297 56	464 56
Philo	392	July 12, 1867	2	1	7	.....	.....	.....	.....	60 00	60 00	85 48	145 48
Dover	393	July 15, 1867	10	2	79	237 00	.....	246 00	5 00	160 00	648 00	1,628 27	2,276 27
Forest	394	July 17, 1867	14	...	177	369 00	50 50	77 50	24 00	117 50	638 50	1,351 03	1,989 53
Cable	395	July 20, 1867	4	...	23	68 60	.....	.....	35 00	78 00	181 60	328 41	510 01
Dexter	396	July 23, 1867	6	1	24	70 50	.....	.....	.....	.....	70 50	407 83	477 33
Celina	399	Aug. 20, 1867	1	1	3	6 00	.....	100 00	4 55	.....	110 55	642 80	753 35
Ensign	400	Nov. 13, 1867	10	4	175	259 00	170 00	136 50	17 00	90 00	672 50	697 43	1,369 93
Kirkup	401	June 1, 1868	24	7	152	483 00	95 00	620 84	21 00	250 00	1,469 84	3,847 99	5,317 83
Toledo	402	June 2, 1868	36	...	314	1,063 00	.....	501 00	.....	448 00	2,012 00	1,056 54	3,068 54
Youngstown	403	July 9, 1868	69	...	698	1,632 00	545 75	102 50	359 65	450 00	4,008 90	5,813 87	9,822 77
Galena	404	July 22, 1868	6	...	50	100 00	.....	.....	.....	.....	100 00	210 82	310 82
Kansas	405	July 28, 1868	...	...	...	25 00	.....	.....	8 50	.....	33 50	441 78	475 29
Bloom	406	Aug. 13, 1868	7	...	34	68 00	67 25	105 80	14 95	150 00	406 00	221 56	627 56
Carey	407	Aug. 20, 1868	3	1	27	81 00	25 96	133 94	9 00	.....	249 90	1,467 58	1,717 48
Manheim	408	Aug. 27, 1868	15	...	117	380 00	.....	172 00	11 00	525 00	1,088 00	764 54	1,852 54
Texas	409	Sept. 29, 1868	2	...	15	45 00	.....	50 00	1 00	.....	96 00	89 94	185 94
Panora	410	Nov. 18, 1868	10	1	25	50 00	.....	158 00	21 00	106 00	335 00	816 11	1,151 11
West Jefferson	412	June 3, 1869	2	...	10	.....	.....	.....	85 60	.....	85 60	180 00	265 60
Robert Blum	413	June 3, 1869	12	...	115	382 00	.....	154 00	35 00	417 00	988 00	815 70	1,803 70
Salt Lick	417	June 10, 1869	12	3	104	320 00	10 00	202 00	74 45	50 00	656 45	1,149 71	1,806 16
Kensington	419	June 15, 1869	4	1	72	89 00	.....	58 00	4 00	.....	151 00	314 82	465 82
Ashley	421	June 22, 1869	1	...	2	4 00	.....	55 00	15 00	.....	74 00	161 70	235 70
Johnstown	422	June 23, 1869	7	...	20	58 00	.....	76 00	2 00	.....	136 00	296 99	432 99
Casstown	426	July 5, 1869	3	...	25	50 00	.....	38 00	.....	80 00	168 00	224 00	392 00

ABSTRACT of the Annual Reports of the Subordinate Lodges—Continued.

NAMES OF LODGES.	Number	When Instituted.	No. Brothers relieved	Wid'd Families rel'ved	Weeks' Benefits	Paid for relief of Brothers.	Paid for relief of Widows and Orphans.	Paid for Education of Orphans	Paid Charity and Special Relief	Paid for Burying Dead.	Total Expenditures for Relief.	Paid for Current Expenses.	TOTAL EXPENSES.
Ada	427	July 6, 1869	...	...	...	...	...	90 00	...	...	90 00	459 27	549 27
Fayette	431	July 19, 1869	3	...	8	32 00	4 50	107 00	...	100 00	243 50	332 91	576 41
Girard	432	July 20, 1869	2	2	4	...	...	131 00	7 00	...	138 00	970 27	1,108 27
Bennington	433	July 28, 1869	4	...	8	28 00	...	24 00	10 00	...	62 00	160 81	222 81
Star of Promise	435	Aug. 6, 1869	20	...	231	362 00	...	238 40	66 00	60 00	726 40	692 87	1,419 27
Falcon	436	Aug. 7, 1869	15	...	43	172 00	...	233 00	115 34	100 00	620 34	3,260 43	3,880 77
Bainbridge	437	Aug. 20, 1869	5	...	114	166 50	...	63 00	4 00	...	233 50	413 10	646 60
Lowell	438	Aug. 23, 1869	6	...	48	136 00	...	...	...	60 00	196 00	425 30	621 30
Silver Moon	440	Aug. 26, 1869	4	1	24	72 00	...	27 00	5 00	50 00	154 00	136 98	290 98
Cranberry	441	Sept. 28, 1869	...	...	...	...	...	6 00	...	...	6 00	37 80	43 80
West Salem	442	June 10, 1870	4	...	17	51 00	...	75 00	...	...	126 00	382 92	508 92
Richwood	443	June 11, 1870	14	1	18	52 00	25 00	65 00	1 00	120 00	263 00	137 98	400 98
Iron Valley	444	June 27, 1870	5	...	39	77 50	...	...	26 00	100 00	203 50	207 84	411 34
Newcomerstown	445	June 29, 1870	20	6	133	341 00	...	150 00	138 37	180 00	809 37	879 62	1,688 99
Hadassah	450	July 9, 1870	23	9	209	202 00	100 00	124 50	39 00	100 00	565 50	2,860 00	3,425 50
Syracuse	453	July 15, 1870	2	...	9	22 50	...	31 00	1 00	50 00	104 50	130 51	235 01
Jeffersonville	454	July 29, 1870	1	1	25	...	...	...	15 00	...	15 00	327 68	342 68
Portage	456	July 25, 1870	4	2	90	120 00	...	113 00	116 96	40 00	389 96	1,307 41	1,697 37
Gettysburg	457	Aug. 3, 1870	...	...	...	...	...	...	...	...	...	...	...
Ft. Recovery	458	Aug. 4, 1870	...	...	...	...	...	...	...	...	...	...	...
Gilboa	459	Aug. 8, 1870	8	1	61	183 00	...	65 00	6 00	...	254 00	368 94	622 94
Delta	460	Aug. 9, 1870	3	1	22	42 00	30 00	93 00	21 88	...	186 88	193 24	380 12
Joy	461	Aug. 10, 1870	1	1	2	...	...	...	30 00	...	30 00	509 10	539 10
Elmore	462	Aug. 23, 1870	2	2	18	20 00	...	59 50	...	35 00	114 50	233 09	347 59
Carryall	463	Aug. 24, 1870	8	...	31	93 00	46 25	79 00	6 00	...	224 25	451 48	675 73
Columbus Grove	464	Aug. 25, 1870	1	...	5	15 00	...	...	...	...	15 00	166 37	181 37
Powell	465	Sept. 9, 1870	1	...	6	11 25	...	66 00	3 00	50 00	130 25	351 92	482 17

Edinburg	467	Nov. 2, 1870	3	...	5	15 00	.....	.....	40 20	30 00	85 20	265 28	350 48
Johnsville	469	Apr. 6, 1871	6	...	21	63 00	.....	85 00	69 75	40 00	257 75	412 46	670 21
Grand Valley	471	June 7, 1871	1	2	2	4 00	.....	35 00	5 00	.....	44 00	254 41	298 41
Golden Rod	473	June 12, 1871	7	...	89	270 00	.....	88 00	23 31	113 00	494 31	1,001 04	1,495 35
Junia	474	June 17, 1871	25	6	272	1,129 00	.....	280 00	285 00	32 00	1,726 00	2,165 50	3,891 50
Orwell	477	June 29, 1871	...	...	...	.....	.....	.....	.....	.....	.....	.....	.....
Sereno	479	June 29, 1871	8	...	74	146 00	.....	145 00	19 00	125 00	435 00	3,431 74	3,866 74
Summerford	481	July 15, 1871	8	...	70	210 00	.....	46 00	1 00	.....	257 00	104 23	361 23
Ross	482	July 15, 1871	2	...	42	126 00	.....	76 00	2 00	.....	204 00	218 78	422 78
Weaver	486	July 20, 1871	1	1	6	.....	.....	10 00	.....	40 00	50 00	21 40	71 40
Durban	487	July 24, 1871	...	...	...	.....	.....	.....	.....	.....	.....	.....	.....
Pataskala Valley	488	July 25, 1871	7	2	118	289 00	.....	73 00	14 25	40 00	416 25	619 86	1,036 11
Orrville	490	Aug. 1, 1871	11	1	40	225 25	.....	202 00	46 55	200 00	673 80	1,889 72	2,563 52
Tripp	491	Aug. 2, 1871	1	...	13	26 00	.....	167 00	14 00	.....	207 00	799 45	1,006 45
Ash Ridge	492	Aug. 19, 1871	1	...	25	76 00	.....	.....	5 00	.....	81 00	195 37	276 37
Lodi	493	Aug. 22, 1871	...	...	...	.....	.....	.....	.....	.....	.....	69 41	69 41
Adrian	494	Aug. 23, 1871	1	...	13	39 00	31 50	47 00	9 00	.....	126 50	113 82	240 32
Hubbard	495	Aug. 22, 1871	13	2	113	377 00	30 43	223 00	117 85	150 00	898 28	568 22	1,466 50
Dexter City	496	Aug. 22, 1871	1	...	6	6 00	.....	.....	.....	.....	6 00	97 22	103 22
Mineral Ridge	497	Aug. 23, 1871	6	...	32	77 00	.....	150 00	4 00	.....	231 00	551 00	782 00
Lewisville	498	Aug. 23, 1871	3	...	29	58 00	.....	64 00	1 00	.....	123 00	219 36	342 36
Oriole	502	Sept. 13, 1871	1	...	2	8 00	.....	102 57	.....	100 00	210 57	193 35	403 92
Straitsville	503	Sept. 21, 1871	...	...	...	.....	.....	20 00	.....	50 00	70 00	59 66	129 66
Grace	504	Nov. 23, 1871	3	...	140	248 75	.....	40 00	6 00	50 00	344 75	396 65	741 40
Caritas	505	Jan. 11, 1872	7	...	39	117 00	.....	87 00	26 00	120 00	350 00	501 06	851 06
Steuben	507	May 24, 1872	16	3	207	966 00	.....	724 32	98 00	371 00	2,159 32	1,483 01	3,642 33
National	509	June 1, 1872	15	...	167	556 00	.....	170 00	74 00	225 00	1,025 00	909 30	1,934 30
Fraternal	510	June 10, 1872	51	15	478	1,928 85	.....	313 00	.....	350 00	2,591 85	3,458 89	6,050 74
Moscow	511	June 10, 1872	2	...	13	45 00	.....	.....	.....	.....	45 00	145 35	190 35
Stark	513	June 8, 1872	23	7	410	547 00	25 20	485 00	285 00	500 00	1,842 20	1,677 50	3,519 70
Maumee Valley	515	June 14, 1872	28	...	180	900 00	74 32	244 00	226 00	793 00	2,237 32	1,825 15	4,062 47
Hamden	517	July 17, 1872	9	1	44	138 25	.....	.....	58 50	101 50	298 25	701 70	999 95
Miffiin	518	July 27, 1872	4	...	23	69 00	.....	79 51	.....	40 00	188 51	283 05	471 56
W. Manchester	520	July 10, 1872	3	4	17	79 00	66 00	.....	5 00	338 50	488 50	821 24	1,309 74
Granite	522	July 12, 1872	4	...	27	108 00	108 00	200 00	19 00	166 50	601 50	740 09	1,341 59
Jersey	523	July 13, 1872	2	...	4	12 00	.....	24 00	1 00	.....	37 00	185 61	222 61

ABSTRACT of the Annual Reports of the Subordinate Lodges—Continued.

NAMES OF LODGES.	Number	When Instituted.	No. Brothers relieved	Wid'd Families rel'ved	Weeks' Benefits	Paid for relief of Brothers.	Paid for relief of Widows and Orphans.	Paid for Education of Orphans	Paid Charity and Special Relief	Paid for Burying Dead.	Total Expenditures for Relief.	Paid for Current Expenses.	TOTAL EXPENSES.
Matamoras	524	June 9, 1872	6	...	31	93 00	...	152 00	61 35	100 00	406 35	691 59	1,097 94
Clarington	525	June 10, 1872	8	1	111	263 00	...	69 00	...	100 00	432 00	151 83	583 83
Coolville	527	July 12, 1872	3	...	21	44 00	...	92 00	...	30 00	166 00	352 67	518 67
Swanton	528	Aug. 31, 1872	...	...	...	...	...	...	51 00	...	51 00	186 11	237 11
Turkey Foot	529	July 27, 1872	3	...	10	20 00	...	98 00	...	...	118 00	581 41	699 41
Rushtaboo	530	Nov. 7, 1872	3	...	23	56 00	...	...	11 20	...	67 20	336 29	403 49
Lee's Creek	531	July 20, 1872	3	...	23	69 00	...	20 50	3 00	...	92 50	297 43	389 93
Irondale	533	July 27, 1872	7	...	85	226 00	...	75 00	28 52	110 00	439 52	274 70	714 22
Taylorsville	534	July 30, 1872	...	...	...	...	...	...	...	...	...	...	...
Pebble Rock	535	Aug. 1, 1872	4	1	8	76 00	...	...	...	...	76 00	73 20	149 20
Pioneer	539	Aug. 14, 1872	8	4	46	92 00	70 00	120 00	8 00	50 00	340 00	565 00	905 00
Haydenville	541	Sept. 21, 1872	4	...	27	83 15	...	...	...	...	83 15	320 02	403 17
Greenland	542	Aug. 3, 1872	27	2	408	511 00	20 00	89 50	1 00	75 00	696 50	307 15	1,003 65
Pleasant	544	June 26, 1873	3	...	23	67 00	...	36 00	5 00	...	108 00	322 94	430 94
King	546	July 2, 1873	...	...	...	...	...	27 50	...	...	27 50	49 66	77 16
Akron	547	July 9, 1873	43	4	281	821 00	160 72	662 00	194 45	450 00	2,288 17	2,827 23	5,115 40
De Graff	549	July 16, 1873	...	...	...	...	...	41 00	...	...	41 00	144 34	185 34
Gem	552	July 23, 1873	...	...	...	...	...	...	...	...	...	...	...
Sycamore Val.	553	July 31, 1873	10	1	64	192 00	...	104 00	32 00	80 00	408 00	804 10	1,212 10
Cortland	554	Aug. 5, 1873	1	...	4	8 00	...	84 00	5 09	27 00	124 09	797 02	921 11
Isabel	555	Aug. 7, 1873	8	...	40	120 00	...	55 00	10 00	50 00	235 00	450 75	685 75
Mainville	557	Sept. 2, 1873	8	...	34	114 00	...	62 00	...	200 00	376 00	289 87	665 87
Belle Center	558	Sept. 12, 1873	...	...	...	...	...	...	...	...	...	...	...
Crescent	561	Oct. 2, 1873	1	...	4	8 00	...	...	...	25 00	33 00	24 40	57 40
Freeport	562	Oct. 8, 1873	...	...	...	...	...	...	...	...	...	...	...
Noble	563	Dec. 4, 1873	6	1	56	168 00	25 00	66 00	25 00	...	284 00	149 05	433 05
Kincaid	565	Apr. 16, 1874	12	2	149	453 00	10 00	...	5 00	480 00	948 00	1,463 61	2,411 61

Amazon	567	June 2, 1874	33	68	318	444 00	84 75	417 00	132 87	273 68	1,352 30	7,280 29	8,632 59
West Union	570	June 12, 1874	2	1	9	18 00	10 00	49 00	1 00	25 00	103 00	160 84	263 84
Lewisburg	571	June 16, 1874	8	2	63	251 00	.....	153 00	43 50	180 00	627 50	621 91	1,249 41
Belfast	572	June 18, 1874	5	...	25	75 00	.....	18 00	.....	90 00	183 00	6 12	189 12
Pleasant Hill	574	June 20, 1874	11	5	48	144 00	4 00	94 00	2 00	68 00	312 00	611 56	923 56
White	576	June 23, 1874	...	...	...	.....	.....	.....	.....	.....	.....	.....	.....
Paulding	577	June 24, 1874	...	...	...	.....	.....	.....	.....	.....	.....	.....	.....
Sullivan	579	July 3, 1874	5	...	12	36 00	.....	.....	.....	.....	36 00	64 56	100 56
Racine	580	July 4, 1874	2	1	7	16 00	.....	.....	11 00	.....	27 00	756 03	783 03
Lima	581	July 6, 1874	7	4	135	313 50	.....	210 50	225 15	50 00	799 15	2,742 39	3,541 54
Victory	583	July 10, 1874	...	...	...	.....	.....	14 00	.....	.....	14 00	57 91	71 91
Clay	584	July 14, 1874	8	2	59	177 00	25 00	196 00	20 00	110 00	528 00	1,215 36	1,743 36
Damascus	586	July 16, 1874	4	...	33	99 00	.....	64 00	21 22	.....	184 22	327 95	512 17
Kirk	587	July 21, 1874	2	...	11	33 00	.....	.....	1 00	35 00	69 00	106 04	175 04
Waldo	588	July 21, 1874	1	...	6	18 00	.....	17 50	.....	40 00	75 50	5 68	81 18
Whitney	589	July 21, 1874	6	1	49	124 00	.....	131 00	22 00	150 00	427 00	962 45	1,389 45
Wildwood	590	July 25, 1874	5	...	42	128 60	.....	58 00	9 00	150 00	345 60	506 57	852 17
Helena	592	July 28, 1874	3	...	29	87 00	.....	76 00	13 00	50 00	226 00	410 02	636 02
Calumet	593	July 28, 1874	29	10	164	527 00	.....	292 00	94 50	200 00	1,113 50	2,193 62	3,307 12
Scio	596	July 30, 1874	1	...	3	6 00	.....	31 00	.....	.....	37 00	94 76	131 76
Hicksville	597	Aug. 3, 1874	2	...	19	38 00	123 00	6 40	.....	30 00	197 40	1,762 33	1,959 73
Deuel	598	Aug. 19, 1874	10	1	58	86 00	.....	93 50	.....	200 00	379 50	400 16	779 66
Rescue	599	Sept. 2, 1874	...	...	...	.....	.....	.....	.....	.....	.....	133 55	133 55
Buford	600	Sept. 3, 1874	10	...	127	332 00	.....	101 00	5 50	50 00	488 50	534 56	1,023 06
Vitus	602	Nov. 6, 1874	1	...	7	14 00	.....	89 00	11 00	.....	114 00	393 41	507 41
Ansonia	605	June 18, 1875	9	...	61	158 00	.....	160 00	.....	100 00	418 00	535 94	953 94
Advance	606	June 30, 1875	...	...	...	.....	.....	49 00	.....	.....	49 00	249 52	298 52
Edgerton	608	July 5, 1875	2	...	24	72 00	.....	24 00	6 00	.....	102 00	493 11	595 11
Centerville	609	July 6, 1875	2	...	24	568 00	.....	197 00	.....	150 00	915 00	235 64	1,150 64
Stryker	611	July 6, 1875	2	1	2	.....	.....	.....	.....	.....	.....	221 07	221 07
North Liberty	613	July 14, 1875	1	...	5	15 00	.....	25 00	5 00	.....	45 00	99 78	144 78
Silver	614	July 4, 1875	2	...	19	38 00	.....	.....	.....	.....	38 00	113 28	151 28
New London	615	July 14, 1875	1	...	1	2 00	.....	.....	.....	30 00	32 00	476 72	508 72
Powhattan	616	July 21, 1875	1	...	3	.....	.....	60 00	40 00	.....	100 00	291 15	391 15
Deshler	617	July 28, 1875	14	2	139	423 00	60 40	130 00	17 00	50 00	680 40	1,023 32	1,703 72
Belpre	619	Aug. 10, 1875	15	4	88	176 00	.....	150 00	29 00	160 00	515 00	563 23	1,078 23

ABSTRACT of the Annual Reports of the Subordinate Lodges—Continued.

NAMES OF LODGES.	Number	When Instituted.	No. Brothers relieved	Wid'd Families rel'ved	Weeks' Benefits	Paid for relief of Brothers.	Paid for relief of Widows and Orphans.	Paid for Education of Orphans	Paid Charity and Special Relief	Paid for Burying Dead.	Total Expenditures for Relief.	Paid for Current Expenses.	TOTAL EXPENSES.
Lyons	622	May 4, 1876	8	...	38	102 00	...	111 00	...	...	213 00	1,077 63	1,290 63
Dunkirk	624	June 1, 1876	6	...	60	166 00	...	87 00	...	80 00	333 00	543 88	876 88
Centennial	626	June 6, 1876	34	8	37	140 00	...	207 00	9 00	80 00	436 00	828 12	1,264 12
Port Clinton	627	June 15, 1876	11	...	75	225 00	...	213 00	64 00	75 00	577 00	3,801 67	4,378 67
Grove City	628	June 19, 1876	4	1	19	38 00	...	...	...	100 00	138 00	391 92	529 92
Rush Creek	629	June 20, 1876	1	...	5	...	...	15 00	...	...	15 00	107 60	122 60
Cedar Cliff	630	June 21, 1876	3	...	30	62 00	...	43 00	...	100 00	205 00	517 50	722 50
Wharton	633	June 26, 1876	7	...	49	147 00	190 00	42 50	...	200 00	579 50	435 65	1,015 15
Tymochte	634	June 27, 1876	1	...	12	24 00	...	29 50	...	...	53 50	98 26	151 76
Belmore	635	June 27, 1876	5	1	24	112 50	12 80	...	23 00	200 00	348 30	199 09	547 39
Darby	636	June 28, 1876	1	...	5	...	...	...	...	...	...	246 56	246 56
McPherson	637	June 29, 1876	18	4	106	264 00	...	268 00	70 00	311 50	913 50	1,098 92	2,012 42
Greenwich	640	July 6, 1876	1	...	4	8 00	...	1 00	...	...	9 00	194 46	203 46
Convoy	641	July 8, 1876	7	1	34	102 00	5 00	154 00	...	150 00	411 00	1,101 48	1,512 48
Chilo	642	July 11, 1876	1	...	5	15 00	...	4 00	...	...	19 00	337 60	356 60
Plattsville	643	July 12, 1876	6	...	29	58 00	...	83 00	5 00	25 00	171 00	229 17	400 17
Green Camp	644	July 18, 1876	11	...	127	177 35	...	58 00	22 00	80 00	337 35	172 74	510 09
Prairie Depot	646	July 20, 1876	1	...	2	4 00	...	...	...	50 00	54 00	314 17	368 17
Glendale	649	July 25, 1876	3	...	31	95 00	...	26 00	...	40 00	161 00	95 31	256 31
Cuba	651	July 27, 1876	...	...	...	...	...	...	...	...	...	...	...
Wamsleyville	653	Aug. 3, 1876	4	1	14	90 50	10 00	63 00	22 27	50 00	235 77	145 23	381 00
Vandalia	657	Aug. 25, 1876	8	...	33	167 00	...	167 00	6 00	...	340 00	1,793 77	2,133 77
Grafton	659	Sept. 16, 1876	7	...	75	150 00	...	85 00	19 50	...	254 50	2,442 78	2,697 28
St. Johns	660	Sept. 20, 1876	5	...	15	45 00	...	88 00	5 00	...	138 00	400 90	538 90
Ellsworth	661	Oct. 27, 1876	3	...	19	57 00	...	54 00	...	...	111 00	131 91	242 91
Hilltop	662	Dec. 28, 1876	14	...	140	485 00	...	85 50	30 98	100 00	701 48	1,067 98	1,769 46
Senecaville	663	June 11, 1877	3	...	13	39 00	...	62 00	4 00	75 00	180 00	454 47	634 47

Pharisburg	664	June 14, 1877	7	...	40	81 00	...	5 60	...	30 00	116 60	561 91	678 51
Middle Point	665	June 20, 1877	12	2	51	199 00	...	159 00	16 45	182 00	556 45	758 18	1,314 63
Centerburg	666	June 22, 1877	...	...	...	...	...	...	...	...	...	...	...
Sandusky	669	July 10, 1877	10	23	36	232 00	75 00	214 00	113 50	50 00	684 50	1,394 90	2,079 40
Bright Eyes	670	July 14, 1877	...	...	...	...	...	...	...	...	...	123 00	123 00
York	672	Aug. 16, 1877	...	...	...	...	...	...	...	...	...	...	...
Patriot	673	Sept. 19, 1877	3	...	23	69 00	...	27 00	4 00	30 00	130 00	169 63	299 63
Apple Creek	674	June 27, 1878	13	...	84	150 00	...	78 00	...	...	328 00	604 45	832 45
Chippewa	675	July 10, 1878	1	2	8	20 00	...	108 00	7 00	...	135 00	688 19	823 19
Ithaca	677	Aug. 9, 1878	9	2	41	123 00	12 00	108 00	146 21	150 00	539 21	515 60	1,054 81
Oberlin	678	June 18, 1879	14	...	60	155 00	...	187 00	80 00	...	432 00	1,190 00	1,612 00
Mayflower	679	June 23, 1879	33	18	272	1,225 50	...	520 00	247 50	850 00	2,843 00	2,680 69	5,523 69
Black River	680	July 1, 1879	9	5	48	258 00	...	...	...	50 00	308 00	4,623 88	4,931 88
Weston	681	July 15, 1879	5	2	61	99 00	...	118 00	12 00	100 00	329 00	449 69	778 69
Maumee	682	July 17, 1879	8	1	130	356 00	...	...	17 00	50 00	423 00	1,161 24	1,584 24
Sardinia	683	July 23, 1879	1	1	38	102 00	55 49	69 50	...	70 00	296 99	502 89	799 88
Newtonville	685	July 26, 1879	4	1	22	45 00	10 00	62 00	...	...	117 00	167 00	284 00
Owl Creek	686	July 31, 1879	4	1	24	72 00	...	78 00	6 00	50 00	206 00	386 82	592 82
Tiro	688	Aug. 13, 1879	...	...	...	...	...	30 00	4 00	...	34 00	439 96	473 96
Beaver Dam	689	Aug. 20, 1879	2	1	13	39 00	...	...	...	30 00	69 00	158 96	227 96
Leetart	690	Sept. 16, 1879	7	...	54	130 00	...	...	12 00	100 00	242 00	199 72	441 72
Gilroy	695	July 8, 1880	3	...	30	90 00	...	92 00	121 50	50 00	353 50	339 80	693 30
Little York	696	Sept. 15, 1880	1	...	6	...	...	23 00	6 50	...	29 50	285 49	314 99
Sunday Creek	699	Jan. 19, 1881	7	1	77	254 00	...	...	64 00	...	318 00	800 55	1,118 55
Maple	700	June 23, 1881	3	3	9	36 00	32 00	54 00	...	75 00	197 00	195 29	392 29
Wellston	701	July 20, 1881	15	1	119	238 50	...	...	...	180 00	418 50	423 36	841 86
Dirigo	702	July 26, 1881	7	...	73	229 10	...	...	...	40 00	269 10	464 33	733 43
Broadway	704	Aug. 4, 1881	...	...	...	...	...	17 00	...	...	17 00	86 35	103 35
Dell Roy	706	Oct. 25, 1881	2	...	11	39 00	...	28 00	1 00	...	68 00	148 44	216 44
Mecca	707	Nov. 8, 1881	5	2	22	106 00	...	129 00	4 00	130 50	369 50	569 13	938 63
Prokop Velky	708	Nov. 19, 1881	35	10	131	655 00	122 00	436 00	130 00	126 50	1,469 50	1,201 04	2,670 54
Violet	709	Nov. 22, 1881	2	1	4	14 00	...	35 00	...	...	49 00	512 95	561 95
Garfield	710	Dec. 14, 1881	3	1	12	36 00	...	104 00	20 00	...	160 00	837 45	997 45
Brandt	711	July 3, 1882	6	3	18	54 00	20 00	46 00	3 00	50 00	173 00	57 83	230 83
Buchtel	712	July 6, 1882	...	...	...	...	...	...	...	...	...	...	...
Milledgeville	713	July 19, 1882	7	1	50	100 00	5 00	80 00	79 00	80 00	344 00	612 07	956 07

ABSTRACT of the Annual Reports of the Subordinate Lodges—Continued.

NAMES OF LODGES.	Number	When Instituted.	No. Brothers relieved...	Wid'd Families rel'ved	Weeks' Benefits	Paid for relief of Brothers.	Paid for relief of Widows and Orphans.	Paid for Education of Orphans...	Paid Charity and Special Relief	Paid for Burying Dead.	Total Expenditures for Relief.	Paid for Current Expenses.	TOTAL EXPENSES.
Hamlin.....	714	July 20, 1882	8	...	47	141 00	.....	.....	.....	100 00	241 00	23 92	264 92
Tekopa.....	715	July 26, 1882	10	1	152	304 00	10 00	75 00	24 00	120 00	533 00	309 86	842 86
Ridgley.....	716	Aug. 2, 1882	12	1	169	376 00	.....	77 00	1 00	.....	454 00	467 11	921 11
Marks.....	717	Aug. 15, 1882	6	...	24	65 00	.....	86 00	14 00	5 90	170 90	581 03	751 93
Liberty Center..	718	Aug. 16, 1882	4	...	19	57 00	.....	14 05	.....	100 00	171 05	900 25	1,071 30
Byhalia.....	720	Dec. 13, 1882	1	...	3	9 00	.....	.....	12 00	.....	21 00	81 50	102 50
Clarksburg.....	721	Dec. 14, 1882	15	...	231	693 20	.....	100 00	.....	265 00	1,058 20	464 08	1,522 28
North-west.....	722	Dec. 26, 1882	6	...	48	285 50	.....	67 00	16 05	100 00	468 55	250 01	718 56
Freedom.....	723	June 29, 1883	4	...	10	23 00	.....	63 00	27 01	40 00	153 01	78 77	231 78
Payne.....	725	July 16, 1883	...	...	...	.....	.....	.....	.....	.....	.....	.....	.....
Welcome.....	729	Sept. 3, 1883	23	...	124	416 00	.....	219 00	.....	150 00	785 00	1,745 18	2,530 18
Commod'e Perry	730	Nov. 15, 1883	5	4	82	164 00	40 00	94 00	10 00	120 00	428 00	690 87	1,118 87
Archbold.....	731	June 10, 1884	...	...	...	.....	.....	.....	2 00	.....	2 00	203 39	205 39
Lone Star.....	732	June 13, 1884	25	...	219	947 50	.....	248 60	193 70	.....	1,389 80	2,246 14	3,635 94
Perryton.....	733	June 28, 1884	7	...	54	162 00	.....	81 50	4 00	50 00	297 50	230 76	528 26
Corn City.....	734	July 1, 1884	16	3	136	485 00	.....	288 00	.....	200 00	973 00	6,101 03	7,074 03
Oak Harbor....	735	Aug. 14, 1884	20	2	46	150 00	.....	140 00	15 00	.....	305 00	467 85	772 85
Jackson Center..	736	Aug. 20, 1884	3	1	28	79 00	.....	.....	11 00	.....	90 00	136 46	226 46
Oakwood.....	737	Aug. 22, 1884	15	...	103	220 00	.....	142 00	.....	60 00	422 00	582 10	1,004 10
Vansant.....	738	Aug. 28, 1884	2	...	20	40 00	.....	.....	.....	25 00	65 00	132 27	197 27
Charles Thomas	739	Dec. 31, 1884	7	...	56	109 00	.....	.....	.....	220 00	329 00	759 63	1,088 63
Champion.....	742	July 22, 1885	11	7	87	166 00	.....	205 00	1 00	90 00	462 00	1,846 51	2,308 51
Kinsman.....	743	Aug. 13, 1885	4	2	17	51 00	.....	108 00	4 00	.....	163 00	423 73	586 73
Montpelier.....	745	Oct. 16, 1885	...	...	...	.....	.....	141 00	.....	.....	141 00	4,785 95	4,926 95
Nemo.....	746	May 22, 1886	39	3	246	572 00	.....	449 40	15 00	500 00	1,536 40	3,071 00	4,607 40
Pickaway.....	747	July 14, 1886	10	...	63	249 00	.....	43 50	156 00	180 00	628 50	755 57	1,384 07
Chicago.....	748	July 26, 1886	4	14	46	91 00	.....	65 00	54 00	.....	210 00	834 18	1,044 18

Paris	749	Aug. 23, 1886	...	...	...	39 50	...	...	...	...	39 50	180 65	220 15
Mendon	750	Aug. 27, 1886	2	...	32	64 00	...	...	...	60 00	124 00	191 95	315 95
Agosta	751	Dec. 7, 1886	4	...	20	44 50	...	...	...	100 00	144 50	917 95	1,062 45
Stewart	753	July 9, 1887	13	2	119	268 00	31 50	118 00	9 00	50 00	476 50	568 08	1,044 58
Trotwood	754	July 15, 1887	2	...	4	63 00	...	42 00	...	100 00	205 00	388 19	593 19
Tontogany	755	Aug. 4, 1887	1	...	5	15 00	...	91 00	3 00	23 00	132 00	491 34	623 34
Lake Erie	756	Aug. 8, 1887	5	...	61	99 00	...	60 50	...	60 00	219 50	430 01	649 51
Chester Hill	757	Aug. 24, 1887	5	...	20	40 00	...	111 00	...	...	151 00	191 22	342 22
New Concord	761	June 26, 1888	6	2	11	33 00	...	118 00	4 00	40 00	195 00	1,098 07	1,293 07
Byesville	765	Aug. 21, 1888	17	...	244	449 00	...	109 00	44 80	50 00	652 80	310 90	963 70
Waterville	766	Sept. 26, 1888	4	...	44	107 00	...	41 50	5 00	...	153 50	452 34	605 84
Palladium	767	Sept. 28, 1888	...	...	...	...	...	...	...	...	...	...	...
Derby	770	Oct. 26, 1888	6	1	36	101 00	...	14 00	...	...	115 00	1,008 18	1,123 18
Wide Awake	771	Nov. 8, 1888	11	2	116	261 00	131 57	78 00	48 72	120 00	639 29	671 75	1,311 04
Brilliant	772	June 19, 1889	6	1	37	184 00	30 00	61 00	161 30	201 00	637 30	291 00	928 30
Conneaut	773	July 2, 1889	8	4	84	146 00	...	288 50	...	50 00	484 50	2,286 77	2,771 27
Fort Meigs	774	July 4, 1889	13	...	67	201 00	...	187 50	50 00	102 00	540 50	327 40	867 90
Plainfield	776	Aug. 8, 1889	9	...	81	222 00	...	106 00	6 00	100 00	434 00	373 46	807 46
Utica	777	Aug. 28, 1889	3	3	16	49 00	...	38 50	15 95	...	103 45	612 96	716 41
Martinsburg	778	Sept. 24, 1889	1	...	2	2 00	...	...	...	...	2 00	982 03	984 03
Orange	779	Nov. 16, 1889	3	...	59	115 00	...	65 00	...	50 00	230 00	210 56	440 56
Rankin	781	Dec. 5, 1889	...	...	...	...	...	...	...	...	...	318 56	318 56
Promise	782	Dec. 6, 1889	5	1	54	108 00	...	228 40	...	...	336 40	468 77	805 17
Solar	783	July 16, 1890	32	7	272	736 50	30 00	278 00	76 81	300 00	1,421 31	2,000 45	3,421 76
Cutler	784	July 22, 1890	4	2	55	166 00	...	46 00		55 00	267 00	430 54	697 54
Albany	785	July 23, 1890	...	...	...	...	...	39 00	1 00	...	40 00	269 98	309 98
Middleton	786	Aug. 14, 1890	4	...	35	98 00	...	39 00	...	80 00	217 00	356 30	573 30
Rising Sun	788	Aug. 25, 1890	...	...	...	...	29 00	...	...	...	29 00	95 60	124 60
Mesopotamia	789	Sept. 15, 1890	3	...	6	29 00	...	2 00	...	...	31 00	761 98	792 98
Rockford	790	Oct. 22, 1890	4	4	20	40 00	4 00	40 00	21 00	...	105 00	131 49	236 49
Diamond	792	Dec. 4, 1890	7	1	36	125 00	50 00	83 00	102 00	86 65	446 65	873 44	1,320 09
Hawthorne	793	Jan. 17, 1891	4	1	5	15 00	...	71 00	224 25	7 40	317 65	296 35	614 00
Loyal	794	Jan. 27, 1891	8	...	89	316 00	...	90 00	4 00	50 00	460 00	1,012 17	1,472 17
Gem City	795	July 16, 1891	950	204	961	3,380 95	106 98	248 00	212 43	1080 00	5,028 36	3,964 40	8,992 76
Magic City	797	Aug. 24, 1891	11	...	223	357 00	...	140 00	...	100 00	597 00	1,133 70	1,730 70
Big Walnut	798	Sept. 16, 1891	2	1	15	45 00	...	58 00	11 50	...	114 50	459 14	573 64

ABSTRACT of the Annual Reports of the Subordinate Lodges—Continued.

Names of Lodges.	Number	When Instituted.	No. Brothers relieved	Wid'd Families rel'ved	Weeks' Benefits	Paid for relief of Brothers.	Paid for relief of Widows and Orphans.	Paid for Education of Orphans	Paid Charity and Special Relief	Paid for Burying Dead.	Total Expenditures for Relief.	Paid for Current Expenses.	Total Expenses
Vinton	799	Sept. 17, 1891	1	1	3	6 00	.....	41 00	1 00	.....	48 00	1,279 79	1,327 79
Berkey	804	Oct. 22, 1892	5	1	6	18 00	.....	110 00	7 00	.....	135 00	359 08	494 08
Euclid Avenue	805	June 13, 1893	21	5	369	899 00	.....	348 00	109 00	450 00	1,806 00	2,824 11	4,630 11
Kokosing	807	June 16, 1893	1	2	4	.....	.....	44 00	.....	.....	44 00	263 58	307 58
Paint Valley	808	June 29, 1893	8	...	41	138 00	.....	72 00	8 00	.....	218 00	144 30	362 30
Zane	809	July 13, 1893	14	2	211	371 00	.....	127 00	30 00	.....	528 00	517 85	1,045 85
Leota	810	Aug. 19, 1893	2	...	14	44 85	.....	.....	.....	.....	44 85	290 65	335 50
Milo	812	Mar. 24, 1894	1	1	4	12 00	3 00	89 00	2 00	.....	106 00	199 88	305 88
Willshire	813	July 16, 1894	2	2	4	.....	4 00	11 00	12 00	.....	27 00	105 45	132 45
Rock Camp	815	Aug. 7, 1894	17	...	78	292 50	.....	.....	.....	150 00	442 50	703 93	1,146 43
Dyson	816	Aug. 16, 1894	10	...	120	415 00	.....	.....	.....	100 00	515 00	172 30	687 30
Amber	817	July 19, 1895	13	2	97	341 50	98 56	60 00	4 00	120 00	624 06	499 68	1,123 74
Elida	818	July 25, 1895	10	1	81	163 50	25 25	167 00	.....	200 00	555 75	429 71	985 46
Atlanta	819	Aug. 6, 1895	...	...	...	.....	.....	.....	.....	.....	.....	.....	.....
Bellepoint	822	Oct. 22, 1895	3	...	51	117 00	.....	45 00	10 00	.....	172 00	368 53	540 53
Marine	823	Feb. 19, 1896	9	...	71	143 00	.....	141 00	4 00	55 00	343 00	591 09	934 09
Northern Star	824	June 24, 1896	29	2	432	1,326 00	43 00	.....	.....	747 50	2,116 50	3,172 94	5,289 44
West Carrollton	826	Oct. 1, 1896	13	4	193	625 00	.....	107 00	.....	75 00	807 00	863 91	1,670 91
Murray City	830	Aug. 3, 1897	...	...	...	.....	.....	.....	.....	.....	.....	.....	.....
Mark Center	831	Dec. 23, 1897	4	...	10	.....	.....	38 00	4 00	.....	42 00	152 32	194 32
Mowrystown	833	Sept. 16, 1898	3	1	33	99 00	.....	66 00	8 30	50 00	223 30	320 00	543 30
Latham	834	May 12, 1899	6	...	100	200 00	.....	42 00	75 00	90 00	407 00	234 13	641 13
Harmon	835	July 25, 1899	11	1	86	262 00	15 20	122 00	99 75	100 00	598 95	217 43	816 38
Ohio Valley	836	July 25, 1899	18	2	82	248 50	10 00	148 50	.....	100 00	507 00	1,613 62	2,120 62
Epworth	837	Aug. 7, 1899	3	...	7	27 30	.....	55 00	32 00	50 00	164 30	197 88	362 18
Vincent	838	Nov. 2, 1899	8	...	83	135 00	.....	102 00	4 00	.....	241 00	500 18	741 18
Lewistown	840	Dec. 28, 1899	2	...	5	15 00	.....	45 00	.....	.....	60 00	251 63	311 63

Gallipolis	841	June 11, 1900	7	...	33	122 00	.....	73 00	39 00	46 00	280 00	213 87	493 87
Buena Vista	842	Aug. 11, 1900	4	...	32	96 00	.....	61 60	1 00	100 00	258 60	104 62	363 22
Sinking Spring	843	Aug. 14, 1900	...	...	...	.....	.....	47 00	21 00	.....	68 00	204 42	272 42
East Danville	844	Aug. 15, 1900	7	...	55	186 75	.....	87 00	7 00	80 00	360 75	673 37	1,034 12
Mound	845	Aug. 22, 1900	2	1	2	14 00	.....	.....	.....	.....	14 00	345 93	359 93
Jackson	846	Aug. 30, 1900	...	...	...	.....	.....	.....	.....	.....	.....	.....	.....
Kossuth	847	Aug. 31, 1900	3	...	37	51 00	.....	41 00	10 00	50 00	152 00	115 23	267 23
Logan	848	Oct. 23, 1900	6	...	125	299 00	.....	83 00	.....	180 00	562 00	404 00	966 00
Bethesda	849	Oct. 25, 1900	3	...	9	27 00	.....	74 00	.....	.....	101 00	314 08	415 08
St. Louisville	850	Dec. 5, 1900	6	4	16	32 00	.....	.....	.....	.....	32 00	484 88	516 88
Watertown	852	Dec. 31, 1901	8	...	104	312 00	.....	112 00	.....	150 00	574 00	536 95	1,110 95
Licking	854	July 14, 1902	2	...	8	21 00	.....	69 00	24 00	100 00	214 00	226 94	440 94
Allensville	855	July 18, 1902	...	...	...	.....	.....	22 00	.....	.....	22 00	352 80	374 80
Rex	856	July 21, 1902	3	...	11	33 00	.....	60 00	16 50	50 00	159 50	256 88	416 38
West Cairo	857	July 23, 1902	4	...	14	40 00	.....	36 50	.....	50 00	126 50	228 26	354 76
Townwood	859	Dec. 1, 1902	...	...	...	.....	.....	.....	21 00	60 00	81 00	79 57	160 57
Coalore	861	July 6, 1903	9	4	92	184 00	32 56	124 00	78 00	150 00	568 56	1,351 95	1,920 51
Pharos	863	July 10, 1903	13	4	325	632 00	.....	212 00	138 06	50 00	1,032 06	1,523 49	2,555 55
Indian Lake	865	July 24, 1903	...	...	...	.....	.....	.....	.....	.....	.....	.....	.....
Reliance	866	Aug. 5, 1903	...	...	...	.....	.....	.....	.....	.....	.....	.....	.....
Cedar Hill	868	Sept. 11, 1903	7	...	37	111 00	.....	6 00	.....	.....	117 00	269 42	386 42
Continental	869	Nov. 19, 1903	5	...	45	85 00	.....	88 00	.....	15 00	188 00	59 18	247 18
Thackeray	874	June 30, 1904	1	...	4	12 00	.....	.....	16 00	.....	28 00	556 55	584 55
Metamora	875	July 6, 1904	2	2	23	164 00	10 00	76 80	.....	100 00	350 80	3,279 27	3,630 07
Lucas	876	July 7, 1904	19	3	147	588 00	272 00	.....	79 50	100 00	1,039 50	1,232 99	2,272 49
Sabina	877	July 22, 1904	2	...	5	10 00	.....	45 00	2 50	.....	57 50	365 87	423 37
Lore City	878	July 29, 1904	5	...	5	15 00	.....	60 00	.....	50 00	125 00	192 52	317 52
Round Head	879	Sept. 17, 1904	...	...	...	.....	.....	.....	.....	.....	.....	107 00	107 00
Pennova	880	June 21, 1905	23	2	316	867 00	.....	284 50	4 00	100 00	1,255 50	1,582 07	2,837 57
Good Will	881	Aug. 15, 1905	4	...	11	38 50	.....	41 00	.....	50 00	129 50	89 00	218 50
Salt Rock	883	Oct. 10, 1905	1	...	35	16 00	.....	47 00	5 00	50 00	118 00	285 78	403 78
Jacobsburg	885	Dec. 21, 1905	6	4	23	69 00	.....	25 00	4 00	.....	98 00	50 00	148 00
Del Carbo	889	Mar. 24, 1906	16	1	48	170 00	.....	90 00	20 00	225 00	505 00	284 66	789 66
Central Grove	891	June 11, 1906	25	7	315	1,030 00	135 00	750 00	14 00	50 00	1,979 00	2,999 42	4,978 42
Viking	892	June 12, 1906	18	3	113	278 00	.....	575 00	149 10	100 00	1,102 10	4,047 95	5,150 05
Creston	893	July 20, 1906	...	...	...	.....	.....	.....	.....	.....	.....	.....	.....

ABSTRACT of the Annual Reports of the Subordinate Lodges—Continued.

Names of Lodges.	Number....	When Instituted.	No. Brothers relieved...	Wid'd Families rel'ved	Weeks' Benefits.....	Paid for relief of Brothers.	Paid for relief of Widows and Orphans.	Paid for Education of Orphans..	Paid Charity and Special Relief.....	Paid for Burying Dead.	Total Expenditures for Relief.	Paid for Current Expenses.	Total Expenses.
Lily of the Valley	894	Nov. 24, 1906	7	1	73	146 00	.....	105 00	.....	.....	251 00	534 93	785 93
Osceola.....	895	Jan. 2, 1907	...	...	...	.....	.....	.....	.....	.....	.....	.....	.....
Piney Fork.....	897	May 25, 1907	6	3	80	218 70	61 85	98 00	20 00	.....	398 55	624 54	1,023 09
Chauncey.....	898	June 26, 1907	3	...	42	104 50	.....	.....	.....	50 00	154 50	161 35	315 85
West Lafayette.	900	Aug. 20, 1907	3	2	24	60 00	.....	69 00	5 00	.....	134 00	210 38	344 38
Good Samaritan	901	Sept. 5, 1907	2	7	71	71 00	.....	39 50	.....	25 00	135 50	265 15	400 65
Amsterdam.....	902	Oct. 12, 1907	5	...	46	170 00	.....	44 00	5 00	.....	219 00	470 64	689 64
Botkins.....	903	Feb. 19, 1908	2	...	8	.....	52 80	37 50	26 49	50 00	166 79	83 88	250 67
Swain.....	906	July 17, 1908	2	2	64	92 00	.....	60 00	6 00	.....	158 00	113 56	271 56
Chesapeake.....	907	Oct. 15, 1908	...	...	...	.....	.....	.....	.....	50 00	50 00	106 95	156 95
Abraham.....	909	Feb. 12, 1909	5	...	31	62 00	.....	27 00	10 00	.....	99 00	455 29	554 29
New Marshfield.	910	Mar. 13, 1909	7	1	64	128 00	10 00	80 00	10 00	.....	228 00	632 16	860 16
East Springfield.	913	Feb. 26, 1910	...	...	...	.....	.....	.....	.....	.....	.....	.....	.....
South Point.....	915	Aug. 2, 1910	...	...	...	.....	.....	9 00	.....	.....	9 00	91 28	100 28
Shandon.....	916	Oct. 22, 1910	2	4	8	24 00	.....	61 00	5 00	.....	90 00	938 68	1,028 68
New Castle.....	918	Mar. 13, 1911	...	...	...	.....	.....	.....	.....	.....	.....	.....	.....
East Sparta.....	921	June 5, 1911	...	...	...	.....	.....	.....	.....	.....	.....	169 55	169 55
Harpster.....	922	Sept. 2, 1911	1	...	19	46 00	.....	.....	.....	.....	46 00	321 83	367 83
McKinley.....	923	Sept. 3, 1911	9	5	204	448 00	.....	142 00	.....	200 00	790 00	979 57	1,769 57
Unity.....	926	Feb. 3, 1913	20	2	123	630 00	.....	172 50	2 00	75 00	879 50	7,958 08	8,837 58
Kenmore.....	927	Feb. 12, 1913	9	...	49	216 00	.....	119 00	.....	50 00	385 00	1,539 52	1,924 52
Glenmont.....	930	May 25, 1914	1	...	3	.....	.....	.....	.....	.....	.....	236 22	236 22
Struthers.....	933	Apr. 15, 1915	12	2	83	385 75	.....	248 00	88 91	196 00	918 66	4,309 33	5,227 99
Smithfield.....	934	May 8, 1915	1	1	3	9 00	.....	54 39	.....	.....	63 39	461 53	524 92
Guyan Valley...	935	May 28, 1915	2	...	4	15 00	.....	.....	.....	.....	15 00	88 74	103 74
Waterloo.....	937	Apr. 18, 1916	...	...	...	.....	.....	19 50	.....	.....	19 50	67 47	86 97
Kitts Hill.....	938	Apr. 19, 1916	3	...	21	73 50	.....	67 00	27 25	.....	167 75	233 48	401 23

ABSTRACT of the Annual Reports of the Subordinate Lodges—Continued.

NAMES OF LODGES.	Number	When Instituted.	No. Brothers relieved...	Wid'd Families rel'ved	Weeks' Benefits.....	Paid for relief of Brothers.	Paid for relief of Widows and Orphans.	Paid for Education of Orphans...	Paid Charity and Special Relief	Paid for Burying Dead.	Total Expenditures for Relief.	Paid for Current Expenses.	TOTAL EXPENSES.
Coal Grove.....	939	Sept. 28, 1916	6	2	52	204 00	.....	10 00	.....	32 00	246 00	116 17	362 17
Lakewood.....	940	Nov. 22, 1916	2	6	202	537 00	.....	188 00	52 40	.....	777 40	2,530 45	3,307 85
Dorset.....	941	May 19, 1917	3	....	31	88 00	22 50	23 00	4 00	.....	137 50	187 78	325 28
Luce.....	942	Nov. 19, 1917	8	5	42	161 12	75 00	153 00	252 00	.....	641 12	1,108 80	1,749 92
Piedmont.....	943	Apr. 26, 1918	3	....	11	33 00	.....	93 00	15 50	.....	141 50	239 29	380 79
Bidwell.....	944	May 29, 1918	....	....	....	228 93	.....	.....	.....	50 00	278 93	129 58	408 51
Roosevelt.....	945	Nov. 19, 1919	1	2	2	6 00	.....	100 00	28 20	.....	134 20	557 00	691 20
Herbert.....	949	Oct. 25, 1921	2	....	14	28 00	.....	74 00	4 00	50 83	156 83	210 08	366 91
Willow.....	950	Nov. 22, 1921	7	....	20	154 00	.....	104 00	56 75	.....	314 75	1,055 53	1,370 28
Justice.....	951	June 1, 1922	....	....	....	.....	.....	.....	186 00	120 00	306 00	1,520 32	1,826 32
Council Rock...	952	May 27, 1922	10	2	40	200 00	20 00	286 00	52 00	100 00	658 00	2,489 29	3,147 29
Bladen.....	953	June 15, 1923	5	....	15	45 00	.....	55 00	5 00	160 00	265 00	123 27	388 27
Hannibal.....	954	Dec. 15, 1923	....	....	....	.....	.....	.....	62 00	.....	62 00	272 75	334 75
Tremainsville...	955	May 16, 1925	5	4	53	120 00	.....	174 00	1 00	50 00	345 00	1,196 62	1,541 62
Total.....			6532	1352	51449	$146,172 62	$7,299 31	$65,745 03	$20,317 06	$61,727 29	$301,261 31	$642,925 87	$944,187 18

ABSTRACT

SHOWING THE

Financial Condition of the Subordinate Lodges

As per their Reports, December 31, 1929.

NAMES OF LODGES.	No.	Amount of Cash on hand belonging to the General Fund.	Amount of the General Fund invested.	Amount of Widows' and Orphans' Fund.	TOTAL ASSETS.
Ohio	1	$ 170 33	$ 2,100 78	$ 100 00	$ 2,371 11
Washington	2	283 03	1,833 38	.....	2,116 41
Cincinnati	5	634 06	.....	.....	634 06
Franklin	4	206 58	6,989 62	.....	7,196 20
Cleveland City	5	113 50	50,939 82	500 00	51,553 32
Jefferson	6	482 00	64,284 11	997 40	65,763 51
Charity	7	123 18	1,800 00	500 00	2,423 18
Piqua	8	105 17	682 12	156 80	944 09
Columbus	9	63 57	15,923 60	700 00	16,687 17
Wayne	10	206 79	28,175 00	77 24	28,459 03
Warren	11	44 47	2,358 05	778 36	3,180 88
Union	12	.....	.....	.....	.....
Harmony	14	56 74	15,000 00	393 05	15,449 79
Lebanon	15	180 29	25,487 89	123 91	25,792 09
Hope	16	481 70	122,340 85	738 73	123,561 28
Hamilton	17	365 00	68,393 01	500 00	69,258 01
Marion	18	459 76	14,191 20	500 00	15,150 96
Mansfield	19	478 62	5,422 25	580 35	6,481 22
Friendship	21	612 01	6,760 41	1,864 98	9,237 40
Cuyahoga	22	26 00	6,900 00	.....	6,926 00
Central	23	181 67	65,450 00	.....	65,631 67
Lafayette	25	155 74	6,738 80	510 22	7,404 76
Morning Star	26	684 97	8,633 06	507 33	9,825 36
Erie	27	23 68	2,092 90	259 85	2,376 43
Muskingum	28	189 36	10,402 49	500 00	11,091 85
Mahoning	29	90 54	75,708 48	425 89	76,224 91
Eaton	30	2,308 62	13,563 64	363 54	16,235 80
Scioto	31	155 14	9,430 67	1,512 51	11,098 32
Columbia	32	4,500 00	14,295 28	.....	18,795 28
Springfield	33	490 87	79,606 26	10 00	80,107 13
Newark	34	205 56	40,455 47	878 21	41,539 24
Seneca	35	69 85	1,475 00	.....	1,544 85
Valley	36	123 30	3,024 34	1,000 00	4,147 64
Huron	37	533 34	20,710 00	400 00	21,643 34
Wapaukonica	38	3,562 45	48,850 00	1,568 43	53,980 88
Nimisilla	39	384 12	16,097 65	.....	16,481 77
Republic	40	47 04	1,090 74	458 16	1,595 94
New Haven	41	257 57	1,232 91	46 84	1,537 32
Wooster	42	187 79	15,795 34	563 35	16,546 48
Troy	43	314 74	31,964 26	477 98	32,756 98
Coshocton	44	376 99	11,800 00	500 00	12,676 99
Urbana	46	283 17	21,585 62	572 55	22,441 34
Sippo	48	59 26	13,311 75	553 02	13,924 03

ABSTRACT of Financial Condition—Continued.

NAMES OF LODGES.	No.	Amount of Cash on hand belonging to the General Fund.	Amount of the General Fund invested.	Amount of Widows' and Orphans' Fund.	TOTAL ASSETS.
Clermont	49	113 66	3,411 11	279 89	3,804 66
Summit	50	1,453 70	42,360 00	200 00	44,013 70
La Salle	51	13 79	.....	29 08	42 87
Xenia	52	157 27	3,877 62	.....	4,034 89
Olentangy	53	174 05	9,315 95	435 00	9,925 00
Covenant	54	.....	.....	.....	.....
Hebron	55	8 51	74,601 25	500 00	75,109 76
Grand River	57	.....	2,697 98	590 65	3,288 63
Kosciusko	58	426 50	4,077 25	500 00	5,003 75
Western Reserve	59	180 38	34,610 00	134 73	34,925 11
Sidney	60	201 27	2,800 00	414 00	3,415 27
Apollo	61	887 06	935 00	324 35	2,146 41
Howard	62	21 87	8,670 00	330 52	9,022 39
Mt. Pleasant	63	79 21	2,501 04	500 00	3,080 25
Ravenna	65	128 91	5,158 52	905 82	6,193 25
Marietta	67	303 62	.....	.....	303 62
Madison	70	546 97	15,318 89	.....	15,865 86
Bellefontaine	72	267 31	.....	500 00	767 31
Hancock	73	4,448 90	55,176 29	261 14	59,886 33
Rose of Sharon	74	623 48	1,820 00	500 00	2,943 48
Shawnee	75	223 85	5,886 14	509 86	6,619 85
Amicitia	79	206 71	25,164 03	49 11	25,419 85
Tecumseh	80	325 58	23,620 00	1,077 00	25,022 58
Killbuck	81	.....	.....	.....	.....
Goshen	82	84 57	2,294 72	54 00	2,433 29
Beverly	84	336 96	3,670 10	993 16	5,000 22
Mohican	85	256 70	11,153 10	500 00	11,909 80
Marysville	87	98 60	.....	.....	98 60
Concordia	88	108 22	.....	748 43	856 65
Miami	89	47 06	6,627 88	.....	6,674 94
Ringgold	90	59 92	3,805 27	.....	3,865 19
Clinton	92	218 54	10,949 02	1,000 00	12,167 56
Nachee	94	98 15	.....	69 25	167 40
Sewanie	95	14 43	1,200 00	500 00	1,714 43
Liberty	96	166 47	6,771 93	207 69	7,146 09
Mistletoe	97	73 36	2,455 95	.....	2,529 31
Randolph	98	12 59	2,409 38	.....	2,421 97
Milton	99	165 19	5,278 86	58 52	5,502 57
Eagle	100	138 01	1,858 71	307 35	2,304 07
Bremen	101	76 61	2,506 20	150 00	2,732 81
Wyoming	102	1 08	563 65	77 35	642 08
Elyria	103	136 47	73,785 50	.....	73,921 97
Evening Star	104	148 05	2,705 02	160 49	3,013 56
N. Philadelphia	107	335 55	27,020 97	227 25	27,583 77
Invincible	108	208 00	6,150 78	200 00	6,558 78
Western Star	109	468 96	11,825 71	112 38	12,407 05
Wyandot	110	966 83	2,000 00	.....	2,966 83
Fulton	112	26 17	5,642 71	.....	5,668 88
Fidelity	113	569 11	84,005 28	511 55	85,085 94
Adelphi	114	132 92	3,838 46	513 37	4,484 75
Harmar	115	234 05	13,000 00	137 46	13,371 51
Lamartine	118	129 00	486 78	.....	615 78

ABSTRACT of Financial Condition—Continued.

Names of Lodges.	No.	Amount of Cash on hand belonging to the General Fund.	Amount of the General Fund invested.	Amount of Widows' and Orphans' Fund.	Total Assets.
Wadsworth	119	990 38	13,137 35	.....	14,127 73
Bellevue	123	152 05	566 44	500 00	1,218 49
Amity	124	215 35	2,605 30	511 10	3,331 75
Iris	125	489 31	5,464 00	50 00	6,003 31
Woodbine	126	333 36	13,235 91	500 00	14,069 27
Star of Hope	127	1,301 12	82,013 76	503 41	83,818 29
Clement	129	113 50	.....	.....	113 50
Cadiz	130	989 05	.....	.....	989 05
Vesper	131	47 41	376 81	.....	424 22
Tuscarawas	133	51 87	6,500 00	238 91	6,790 78
Ft. Defiance	134	.....	2,325 32	500 00	2,825 32
Batavia	136	100 62	.....	.....	100 62
Charter Oak	137	102 42	360 18	.....	462 60
DeKalb	138	211 22	8,997 28	147 00	9,355 50
Social	139	182 51	.....	60 00	242 51
Harrison	140	243 69	11,213 43	500 00	11,957 12
Moxahala	144	210 19	7,760 27	77 40	8,047 86
Excelsior	145	1,016 51	40,256 51	500 00	41,773 02
Ephraim	146	425 75	50,495 68	500 00	51,421 43
Eden	147	97 18	4,075 00	510 56	4,682 74
Relief	148	40 80	3,665 20	500 00	4,206 00
Mohawk	150	303 49	6,171 27	500 00	6,974 76
Lynchburg	151	9 23	1,300 02	253 84	1,563 09
Flag Spring	152	78 92	9,579 79	500 00	10,158 71
Marathon	154	98 87	175 29	.....	274 16
Canfield	155	335 49	7,500 00	500 00	8,335 49
Rome	158	264 59	.....	.....	264 59
Sharon	159	64 34	.....	200 00	264 34
Richland	161	141 01	8,305 95	636 00	9,082 96
Fairfield	163	279 95	6,969 86	784 87	8,034 68
Stillwater	165	26 01	4,036 73	500 00	4,562 74
Clarke	166	146 02	625 00	.....	771 02
Woodstock	167	50 81	3,334 09	687 74	4,072 64
Auglaize	168	209 19	5,680 58	372 30	6,262 07
Mt. Gilead	169	276 43	6,831 37	.....	7,107 80
American	170	399 47	3,046 93	500 00	3,946 40
Geauga	171	146 22	9,669 00	497 65	10,312 87
Melmore	174	54 99	4,534 09	500 00	5,089 08
Vulcan	178	1,091 75	9,438 05	515 54	11,045 34
Jamestown	181	50 75	.....	.....	50 75
Orphans' Hope	182	153 01	11,034 43	31 34	11,218 78
Brady	183	83 67	11,428 33	500 00	12,012 00
Thornville	184	130 90	4,386 38	.....	4,517 28
Barnesville	185	352 68	9,154 46	1,009 14	10,516 28
Wakatomica	186	18 65	261 03	433 46	713 14
Boston	189	18 32	.....	.....	18 32
Mt. Carmel	190	207 83	3,128 89	500 00	3,836 72
Laurel	191	399 58	63,766 87	340 73	64,507 18
Horicon	192	278 24	.....	.....	278 24
Pleasant Valley	193	17 54	.....	.....	17 54
Cardington	194	139 51	6,644 64	.....	6,784 15
Eulalia	196	368 88	2,330 22	.....	2,699 10

ABSTRACT of Financial Condition—Continued.

NAMES OF LODGES.	No.	Amount of Cash on hand belonging to the General Fund.	Amount of the General Fund invested.	Amount of Widows' and Orphans' Fund.	TOTAL ASSETS.
Venice	197	294 49	3,500 00	1,000 00	4,794 49
Cumberland	200	102 51	150 00	.....	252 51
Okonoxy	201	.....	.....	.....	.....
Baltimore	202	24 11	.....	64 95	89 06
Plato	203	956 74	4,295 00	50 38	5,302 12
Chester	204	108 07	1,293 32	491 24	1,892 63
Gordian	205	413 14	3,100 00	500 00	4,013 14
Schiller	206	128 53	13,600 00	500 00	14,228 53
Hermann	208	292 08	19,897 00	.....	20,189 08
Mason	209	72 10	5,464 26	200 00	5,736 36
Emerald	211	.....	.....	.....	.....
Cornucopia	212	82 75	2,360 12	.....	2,442 87
Chardon	213	558 88	.....	500 00	1,058 88
Home	214	325 61	.....	.....	325 61
Galion	215	228 36	23,955 69	500 00	24,684 05
Tarlton	218	.....	2,338 61	.....	2,338 61
Protection	219	244 76	2,048 26	500 00	2,793 02
Bethel	220	83 53	1,609 30	213 67	1,906 50
Belmont City	221	.....	.....	.....	.....
Minerva	222	239 45	.....	.....	239 45
Monroe	224	77 42	1,451 36	348 54	1,877 32
Temple	227	223 10	17,503 12	500 00	18,226 22
Angola	231	74 73	3,974 32	.....	4,049 05
Shilo	232	25 95	.....	.....	25 95
Dove	234	48 51	.....	500 00	548 51
Rock River	236	174 52	797 04	117 82	1,089 38
Crestline	237	198 71	.....	.....	198 71
Evergreen	238	285 51	.....	.....	285 51
Sylvan	240	91 56	5,737 13	.....	5,828 69
New Lexington	241	41 44	.....	.....	41 44
Mineral	242	363 02	11,469 83	.....	11,832 85
Mad River	243	74 12	7,770 63	310 16	8,154 91
St. Paris	246	377 59	5,000 00	225 00	5,602 59
Tippecanoe	247	168 35	8,200 00	100 05	8,468 40
Radnor	250	133 43	3,232 39	500 00	3,865 82
Van Wert	251	89 53	10,946 91	25 00	11,061 44
Rosewood	253	214 03	.....	.....	214 03
Rock Creek	254	121 42	3,500 00	.....	3,621 42
Newton Falls	255	54 55	4,167 93	.....	4,222 48
Industry	256	94 93	2,122 14	.....	2,217 07
Beacon	258	133 23	11,597 20	1,102 00	12,832 43
Olive	259	73 59	17,310 00	.....	17,383 59
Napoleon	260	24 44	9,366 77	.....	9,391 21
Hocking Valley	262	54 11	25,000 00	.....	25,054 11
Glenn	263	26,500 00	9,300 90	328 32	36,129 22
Olmsted Falls	264	71 77	2,761 35	181 42	3,014 54
Oak	265	15 90	8,000 00	355 50	8,371 40
Alliance	266	153 83	42,657 66	360 63	43,172 12
Ellicott	267	66 11	4,338 06	.....	4,404 17
Ark	270	28 61	1,965 90	535 30	2,529 81
Wildey	271	220 32	9,397 56	.....	9,617 88
Dayton	273	178 21	88,848 25	500 00	89,526 46

ABSTRACT of Financial Condition—Continued.

Names of Lodges.	No.	Amount of Cash on hand belonging to the General Fund.	Amount of the General Fund invested.	Amount of Widows' and Orphans' Fund.	Total Assets.
Humboldt	274	1,236 47	15,085 90	500 00	16,822 37
Hopewell	276	223 11	701 00	270 89	1,195 00
Belmont	277	44 78	1,955 22	.....	2,000 00
Newton	278	34 77	2,816 75	.....	2,851 52
Yellow Springs	279	87 23	8,046 07	500 00	8,633 30
Enterprise	280	.....	.....	.....	.....
Lorain	281	384 22	3,157 28	365 72	3,907 22
Blanchard	284	322 54	21,007 44	500 00	21,829 98
Versailles	286	142 32	4,807 44	.....	4,949 76
Malta	287	151 79	1,182 76	500 00	1,834 55
Woodgrove	288	255 89	.....	43 39	299 28
Hemlock	289	90 52	135 00	.....	225 52
Chagrin Falls	290	27 96	4,980 40	.....	5,008 36
Mt. Oreb	291	882 97	4,113 02	.....	4,995 99
White Oak	292	199 91	300 00	.....	499 91
Geneva	294	879 28	8,134 67	340 33	9,354 28
Cataract	295	305 51	33,240 73	49 85	33,596 09
Northwestern	296	180 97	2,821 47	57 57	3,060 01
Lawrence	297	480 67	7,861 04	100 00	8,441 71
Stickney	298	303 46	3,798 50	550 00	4,651 96
Caledonia	299	83 16	10,328 63	500 00	10,911 79
Cambridge	301	594 24	28,914 86	734 35	30,243 45
Spring Valley	302	308 10	2,438 91	453 43	3,200 44
New Paris	303	78 62	464 75	.....	543 37
Fostoria	305	2 23	.....	.....	2 23
Belleville	306	71 36	6,204 82	.....	6,276 18
Confidence	307	63 92	7,147 16	500 00	7,711 08
Edenton	308	53 84	2,500 00	.....	2,553 84
Deep Cut	311	136 08	4,608 00	647 22	5,391 30
Golden Rule	313	.....	1,493 36	107 28	1,600 64
Fountain City	314	1,912 88	.....	500 00	2,412 88
Quindaro	316	627 66	11,476 50	500 00	12,604 16
Green Spring	318	73 10	.....	.....	73 10
Wakatamo	321	442 24	2,964 82	413 70	3,820 76
Taylor	322	.....	3,340 33	500 00	3,840 33
Piketon	323	440 52	4,119 76	18 96	4,579 24
Rainbow	327	564 81	.....	280 32	845 13
Day	328	19 35	4,000 00	.....	4,019 35
Windsor	329	65 85	4,101 35	.....	4,167 20
Ruffner	330	177 15	3,750 57	13 44	3,941 16
St. Charles	332	477 71	3,000 00	353 17	3,830 88
Hayward	333	156 34	4,000 00	63 22	4,219 56
Capitol	334	501 43	24,460 54	420 15	25,382 12
William Tell	335	243 40	12,362 01	500 00	13,105 41
Orient	337	440 73	2,555 00	.....	2,995 73
Alba	338	47 25	3,472 28	200 00	3,719 53
Hockhocking	339	144 00	4,957 89	24 50	5,126 39
High Hill	340	333 54	.....	203 20	536 74
Arcanum	341	482 33	8,016 86	531 58	9,030 77
Comet	344	147 29	3,050 00	.....	3,197 29
Vienna	345	57 64	.....	.....	57 64
Empire	346	34 22	.....	500 00	534 22

ABSTRACT of Financial Condition—Continued.

NAMES OF LODGES.	No.	Amount of Cash on hand belonging to the General Fund.	Amount of the General Fund invested.	Amount of Widows' and Orphans' Fund.	TOTAL ASSETS.
Spencer	347	61	25,326 58	500 00	25,827 19
Catawba	349	396 38	.....	.....	396 38
Palmer	351	344 77	525 00	500 00	1,369 77
Somerset	352	176 68	2,888 58	425 51	3,490 77
Fountain	353	.....	.....	.....	.....
McComb	354	1,001 29	.....	.....	1,001 29
Clarksville	355	211 32	.....	.....	211 32
Jonathan	356	44 29	2,775 71	667 30	3,487 30
Sturges	357	148 95	.....	.....	148 95
Harmonia	358	401 55	23,834 67	527 28	24,763 50
Port Union	359	150 33	444 30	30 50	625 13
Mancinnetta	360	145 52	2,359 01	311 00	2,815 53
Morgan	361	557 41	3,310 00	100 00	3,967 41
Wauseon	362	71 46	.....	.....	71 46
Williams	363	68 94	1,539 47	500 00	2,108 41
McArthur	364	347 25	2,400 00	500 00	3,247 25
Earl	365	198 98	2,237 68	119 02	2,555 68
Anderson	366	150 81	1,660 75	500 00	2,311 56
Wilstach	368	104 88	2,000 00	300 00	2,404 88
Lansing	369	32 23	3,876 38	501 27	4,409 88
Allemania	370	3,257 44	.....	1,048 34	4,305 78
Bluffton	371	70 93	3,208 81	.....	3,279 74
Pearson	372	123 88	.....	.....	123 88
Fithian	373	122 43	6,186 85	334 41	6,643 69
De Soto	374	60 22	931 63	50 00	1,041 85
Woodsfield	377	40 94	.....	274 03	314 97
Bellaire	378	1,323 97	21,023 48	58 95	22,406 40
East Liverpool	379	830 65	38,095 05	1,558 49	40,484 19
Clyde	380	138 53	.....	390 70	529 23
Rush	381	58 62	871 42	20 00	950 04
Covington	383	74 25	3,997 70	500 09	4,572 04
Norwich	385	70 67	5,294 72	507 60	5,872 99
Lee	386	204 34	6,311 47	500 00	7,015 81
Nathan Stewart	388	111 98	5,011 00	500 00	5,622 98
Jewett	389	186 23	9,327 93	571 80	10,085 96
Orion	390	42 86	707 68	656 47	1,407 01
Philo	392	100 12	1,438 44	66 64	1,605 20
Dover	393	611 10	.....	.....	611 10
Forest	394	191 76	7,833 87	500 00	8,525 63
Cable	395	117 06	1,983 65	143 00	2,243 71
Dexter	396	11 28	.....	.....	11 28
Celina	399	62 20	.....	500 00	562 20
Ensign	400	118 35	5,245 38	433 69	5,797 42
Kirkup	401	298 67	19,070 34	50 00	19,419 01
Toledo	402	1,286 77	18,785 50	500 00	20,572 27
Youngstown	403	11,801 02	66,520 24	500 00	78,821 26
Galena	404	133 84	1,875 07	250 09	2,259 00
Kansas	405	274 29	2,366 99	136 32	2,777 60
Bloom	406	166 41	4,046 34	53 03	4,265 78
Carey	407	102 88	3,560 38	550 00	4,213 26
Manheim	408	57 21	1,374 14	357 00	1,788 35
Texas	409	663 38	2,139 50	412 59	3,215 47

ABSTRACT of Financial Condition—Continued.

NAMES OF LODGES.	No.	Amount of Cash on hand belonging to the General Fund.	Amount of the General Fund invested.	Amount of Widows' and Orphans' Fund.	TOTAL ASSETS.
Panora	410	384 06	1,297 41	40 52	1,721 99
West Jefferson	412	.....	.....	.....	.....
Robert Blum	413	1,957 43	38,200 00	.....	40,157 43
Salt Lick	417	412 03	12,313 01	364 61	13,089 65
Kensington	419	36 20	1,200 00	500 00	1,736 20
Ashley	421	54 27	1,095 94	496 51	1,646 72
Johnstown	422	108 77	5,000 00	148 70	5,257 47
Casstown	426	190 34	2,553 90	330 00	3,074 24
Ada	427	21 73	.....	.....	21 73
Fayette	431	61 85	1,415 00	.....	1,476 85
Girard	432	179 61	6,653 86	311 54	7,145 01
Bennington	433	61 15	2,112 20	.....	2,173 35
Star of Promise	435	301 14	4,071 59	469 73	4,842 46
Falcon	436	1,008 19	23,841 36	503 13	25,352 68
Bainbridge	437	315 42	1,430 13	118 77	1,864 32
Lowell	438	77 24	4,033 94	158 73	4,269 91
Silver Moon	440	424 91	1,097 21	425 00	1,947 12
Cranberry	441	12 26	1,517 18	378 56	1,908 00
West Salem	442	609 84	.....	.....	609 84
Richwood	443	27 35	6,395 50	52 36	6,475 21
Iron Valley	444	86 30	2,996 46	.....	3,082 76
Newcomerstown	445	473 79	6,155 36	261 82	6,890 97
Hadassah	450	5,090 88	6,523 10	369 19	11,983 17
Syracuse	453	.....	2,225 18	.....	2,225 18
Jeffersonville	454	32 22	1,359 82	.....	1,392 04
Portage	456	137 74	4,419 38	32 96	4,590 08
Gettysburg	457	.....	.....	.....	.....
Ft. Recovery	458	.....	.....	.....	.....
Gilboa	459	15 61	1,516 09	500 00	2,031 70
Delta	460	11 54	1,571 10	662 17	2,244 81
Joy	461	32 11	1,854 68	.....	1,886 79
Elmore	462	169 64	.....	.....	169 64
Carryall	463	217 18	953 52	139 85	1,310 55
Columbus Grove	464	7 36	.....	.....	7 36
Powell	465	158 74	.....	.....	158 74
Edinburg	467	15 09	.....	.....	15 09
Johnsville	469	36 49	879 00	500 00	1,415 49
Grand Valley	471	36 37	.....	.....	36 37
Moltke	473	203 42	4,412 00	2,500 00	7,115 42
Junia	474	430 61	13,442 25	500 00	14,372 86
Orwell	477	.....	.....	.....	.....
Sereno	479	56 12	750 00	500 00	1,306 12
Summerford	481	77 63	2,447 17	.....	2,524 80
Ross	482	73 33	2,987 85	64 66	3,125 84
Weaver	486	782 75	2,076 47	188 65	3,047 87
Durban	487	.....	.....	.....	.....
Pataskala Valley	488	46 78	3,136 89	.....	3,183 67
Orrville	490	408 40	15,888 00	369 55	16,665 95
Tripp	491	442 75	2,114 53	.....	2,557 28
Ash Ridge	492	276 28	.....	.....	276 28
Lodi	493	46 83	.....	.....	46 83
Adrian	494	690 00	1,497 96	302 69	2,490 65

ABSTRACT of Financial Condition—Continued.

NAMES OF LODGES.	No.	Amount of Cash on hand belonging to the General Fund.	Amount of the General Fund invested.	Amount of Widows' and Orphans' Fund.	TOTAL ASSETS.
Hubbard	495	245 99	10,750 00	500 00	11,495 99
Dexter City	496	84 57	2,033 36	22 21	2,140 14
Mineral Ridge	497	326 19	3,000 00	989 90	4,316 09
Lewisville	498	100 81	.....	442 07	542 88
Oriole	502	17 89	1,986 01	500 00	2,503 90
Straitsville	503	6 96	6,964 86	200 00	7,171 82
Grace	504	987 09	1,800 00	212 21	2,999 30
Caritas	505	200 98	7,908 66	544 64	8,654 28
Steuben	507	250 29	22,684 34	897 79	23,832 42
National	509	269 75	11,978 00	500 00	12,747 75
Fraternal	510	219 14	15,300 00	174 43	15,693 57
Moscow	511	16 55	2,213 48	137 65	2,367 68
Stark	513	1,088 36	18,090 00	500 00	19,678 36
Maumee Valley	515	3,067 47	55,118 68	122 33	58,308 48
Hamden	517	96 90	5,229 51	200 00	5,526 41
Mifflin	518	324 19	800 00	.....	1,124 19
W. Manchester	520	118 01	3,413 97	500 00	4,031 98
Granite	522	2,102 64	1,750 00	238 58	4,091 22
Jersey	523	13 78	4,425 03	508 61	4,947 42
Matamoras	524	95 88	500 00	472 63	1,068 51
Clarington	525	37 43	1,280 00	380 00	1,697 43
Coolville	527	70 82	2,610 00	.....	2,680 82
Swanton	528	134 17	.....	.....	134 17
Turkey Foot	529	141 19	659 97	354 03	1,155 19
Rushtaboo	530	31 64	.....	.....	31 64
Lee's Creek	531	404 81	3,597 24	350 00	4,352 05
Irondale	533	30 08	3,494 22	55 08	3,579 38
Taylorsville	534	.....	.....	.....	.....
Pebble Rock	535	373 48	3,170 38	.....	3,543 86
Pioneer	539	193 44	.....	515 48	708 92
Haydenville	541	91 90	.....	.....	91 90
Greenland	542	63 72	6,233 68	475 45	6,772 85
Pleasant	544	269 31	2,500 00	.....	2,769 31
King	546	58 30	534 82	.....	593 12
Akron	547	327 50	65,995 98	106 08	66,429 56
De Graff	549	36 96	.....	450 00	486 96
Gem	552	.....	.....	.....	.....
Sycamore Valley	553	87 43	.....	.....	87 43
Cortland	554	122 29	7,883 43	91 86	8,097 58
Isabel	555	124 58	805 73	58 00	988 31
Mainville	557	171 87	4,099 44	.....	4,271 31
Belle Center	558	.....	.....	.....	.....
Crescent	561	66 36	3,601 42	33 64	3,701 42
Freeport	562	.....	.....	.....	.....
Noble	563	50 84	659 28	128 32	838 44
Kincaid	565	496 51	3,890 43	.....	4,386 94
Amazon	567	2,975 45	12,958 43	949 04	16,882 92
West Union	570	100 39	1,838 61	198 32	2,137 32
Lewisburg	571	584 03	8,300 30	355 89	9,240 22
Belfast	572	.....	1,162 46	308 55	1,471 01
Pleasant Hill	574	122 10	5,000 00	.....	5,122 10
White	576	.....	.....	.....	.....

ABSTRACT of Financial Condition—Continued.

NAMES OF LODGES.	No.	Amount of Cash on hand belonging to the General Fund.	Amount of the General Fund invested.	Amount of Widows' and Orphans' Fund.	TOTAL ASSETS.
Paulding	577	.....	.....	.....	.....
Sullivan	579	503 51	.....	.....	503 51
Racine	580	580 61	.....	.....	580 61
Lima	581	490 41	3,600 00	500 00	4,590 41
Victory	583	38 84	.....	.....	38 84
Clay	584	362 47	33,757 91	525 50	34,645 88
Damascus	586	251 69	2,974 95	156 46	3,383 10
Kirk	587	54 99	.....	.....	54 99
Waldo	588	490 58	1,336 62	.....	1,827 20
Whitney	589	99 96	.....	.....	99 96
Wildwood	590	31 20	3,674 87	100 00	3,806 07
Helena	592	223 44	3,548 61	599 23	4,371 28
Calumet	593	363 83	12,785 43	500 00	13,649 26
Scio	596	77 31	1,000 00	500 00	1,577 31
Hicksville	597	502 06	.....	517 06	1,019 12
Deuel	598	204 93	3,162 26	115 00	3,482 19
Rescue	599	250 00	1,050 00	450 00	1,750 00
Buford	600	207 08	2,075 43	503 26	2,785 77
Vitus	602	872 22	.....	491 46	1,363 68
Ansonia	605	320 97	3,379 79	.....	3,700 76
Advance	606	13 84	4,107 92	292 45	4,414 21
Edgerton	608	271 76	2,962 30	566 38	3,800 44
Centerville	609	207 54	3,200 00	.....	3,407 54
Stryker	611	39 72	1,777 78	.....	1,817 50
North Liberty	613	4 55	982 81	17 23	1,004 59
Silver	614	169 88	1,000 00	.....	1,169 88
New London	615	52 09	520 20	135 42	707 71
Powhattan	616	22 65	.....	.....	22 65
Deshler	617	412 72	3,977 12	179 93	4,569 77
Belpre	619	364 39	3,639 49	60 00	4,063 88
Lyons	622	134 21	6,350 09	500 00	6,984 30
Dunkirk	624	25 55	2,792 71	27 36	2,845 62
Centennial	626	189 41	300 00	500 00	989 41
Port Clinton	627	780 83	25,000 00	655 10	26,435 93
Grove City	628	6 83	2,233 50	.....	2,240 33
Rush Creek	629	1 79	.....	.....	1 79
Cedar Cliff	630	105 00	5,062 61	.....	5,167 61
Wharton	633	260 57	6,000 00	1,100 00	7,360 57
Tymochte	634	9 99	1,837 65	.....	1,847 64
Belmore	635	427 89	2,049 87	69 61	2,547 37
Darby	636	1,915 56	.....	.....	1,915 56
McPherson	637	249 56	7,250 31	500 00	7,999 87
Greenwich	640	93 85	.....	.....	93 85
Convoy	641	156 05	1,386 40	479 55	2,022 00
Chilo	642	487 50	1,338 26	.....	1,825 76
Plattsville	643	57 95	3,341 70	77 03	3,476 68
Green Camp	644	68 51	.....	.....	68 51
Prairie Depot	646	23 98	3,346 70	477 13	3,847 81
Glendale	649	55 08	.....	.....	55 08
Cuba	651	.....	.....	.....	.....
Wamsleyville	653	38 77	517 39	10 94	567 10
Vandalia	657	448 52	15,036 76	506 08	15,991 36

ABSTRACT of Financial Condition—Continued.

NAMES OF LODGES.	No.	Amount of Cash on hand belonging to the General Fund.	Amount of the General Fund invested.	Amount of Widows' and Orphans' Fund.	TOTAL ASSETS.
Grafton	659	326 05	3,290 48	50 00	3,666 53
St. Johns	660	130 32	489 26	425 02	1,044 60
Ellsworth	661	182 31	5,000 00	.....	5,182 31
Hilltop	662	59 76	1,526 66	300 00	1,886 42
Senecaville	663	131 29	2,361 50	250 00	2,742 79
Pharisburg	664	364 60	452 72	85 00	902 32
Middle Point	665	75 19	2,475 24	500 00	3,050 43
Centerburg	666	.....	.....	.....	.....
Sandusky	669	2,144 58	11,944 47	636 58	14,725 63
Bright Eyes	670	256 24	.....	334 43	590 67
York	672	.....	.....	.....	.....
Patriot	673	52 40	308 00	.....	360 40
Apple Creek	674	444 57	1,000 00	200 00	1,644 57
Chippewa	675	430 04	1,041 96	540 17	2,012 17
Ithaca	677	94 72	6,043 00	720 00	6,858 67
Oberlin	678	1,922 53	.....	221 00	2,143 53
Mayflower	679	3,760 19	9,196 15	252 09	13,208 43
Black River	680	202 29	29,564 13	.....	29,766 42
Weston	681	55 90	7,000 00	742 22	7,798 12
Maumee	682	1,157 45	2,977 47	516 23	4,651 15
Sardinia	683	41 56	2,223 54	47 55	2,312 65
Newtonville	685	237 00	.....	.....	237 00
Owl Creek	686	107 51	1,411 99	287 87	1,807 37
Tiro	688	66 23	.....	.....	66 23
Beaver Dam	689	27 15	.....	.....	27 15
Leetart	690	851 88	.....	128 11	979 99
Gilroy	695	425 33	7,638 25	.....	8,063 58
Little York	696	241 90	3,391 20	221 83	3,854 93
Sunday Creek	699	1,317 47	5,000 00	100 00	6,417 47
Maple	700	1,195 88	1,039 44	144 51	2,379 83
Wellston	701	44 26	2,698 26	500 00	3,242 52
Dirigo	702	29 42	4,353 25	365 84	4,748 51
Broadway	704	98	2,327 93	28 82	2,357 73
Dell Roy	706	390 43	600 00	158 21	1,148 64
Mecca	707	116 50	8,636 00	95 95	8,848 45
Prokop Velky	708	170 00	15,635 87	500 00	16,305 87
Violet	709	116 52	850 00	.....	966 52
Garfield	710	49 16	1,795 16	10 00	1,854 32
Brandt	711	270 59	900 74	46 81	1,218 14
Buchtel	712	.....	.....	.....	.....
Milledgeville	713	239 90	6,146 06	419 35	6,805 31
Hamlin	714	1,149 81	1,404 02	23 92	2,577 75
Tekopa	715	305 43	.....	.....	305 43
Ridgley	716	30 26	.....	.....	30 26
Marks	717	298 70	.....	.....	298 70
Liberty Center	718	51 54	5,053 30	166 19	5,271 03
Byhalia	720	160 38	.....	.....	160 38
Clarksburg	721	149 76	4,850 00	.....	4,999 76
Northwest	722	2,453 91	.....	341 65	2,795 56
Freedom	723	140 12	3,645 82	185 48	3,971 42
Payne	725	.....	.....	.....	.....
Welcome	729	279 85	3,755 58	500 00	4,535 43

ABSTRACT of Financial Condition—Continued.

NAMES OF LODGES.	No.	Amount of Cash on hand belonging to the General Fund.	Amount of the General Fund invested.	Amount of Widows' and Orphans' Fund.	TOTAL ASSETS.
Commod'e Perry	730	170 08	868 81	168 74	1,207 63
Archbold	731	357 38	.....	.....	357 38
Lone Star	732	1,289 13	8,101 17	61 10	9,451 40
Perryton	733	296 63	1,157 85	360 00	1,814 48
Corn City	734	2,250 65	31,842 48	500 00	34,593 13
Oak Harbor	735	761 27	1,199 32	.....	1,960 59
Jackson Center	736	34 88	1,118 15	.....	1,153 03
Oakwood	737	91 73	1,521 70	.....	1,613 43
Vansant	738	9 78	2,398 97	191 44	2,600 19
Charles Thomas	739	164 42	.....	54 01	218 43
Champion	742	104 44	6,828 20	511 70	7,444 34
Kinsman	743	62 39	.....	.....	62 39
Montpelier	745	441 34	.....	.....	441 34
Nemo	746	955 44	48,714 67	122 00	49,792 11
Pickaway	747	137 47	.....	.....	137 47
Chicago	748	42 97	3,001 99	261 04	3,306 00
Paris	749	146 82	557 84	216 15	920 81
Mendon	750	353 60	.....	.....	353 60
Agosta	751	132 76	17,122 17	.....	17,254 93
Stewart	753	267 34	3,592 86	.....	3,860 20
Trotwood	754	650 93	.....	.....	650 93
Tontogany	755	68 66	100 00	28 77	197 43
Lake Erie	756	58 60	259 03	.....	317 63
Chester Hill	757	114 10	.....	.....	114 10
New Concord	761	116 39	1,825 81	230 00	2,172 20
Byesville	765	139 17	2,002 70	119 84	2,261 71
Waterville	766	87 47	3,087 00	10 00	3,184 47
Palladium	767	.....	.....	.....	.....
Derby	770	211 23	6,149 08	.....	6,360 31
Wide Awake	771	95 57	6,028 52	350 00	6,474 09
Brilliant	772	13 10	.....	500 00	513 10
Conneaut	773	.....	8,741 26	570 00	9,311 26
Fort Meigs	774	102 70	3,427 35	50 02	3,580 07
Plainfield	776	256 67	5,427 00	511 11	6,194 78
Utica	777	395 25	1,275 23	500 00	2,170 48
Martinsburg	778	356 45	2,156 38	.....	2,512 83
Orange	779	20 61	3,914 89	300 00	4,235 50
Rankin	781	.....	2,806 39	.....	2,806 39
Promise	782	285 04	4,383 11	180 42	4,848 57
Solar	783	240 40	19,359 94	500 00	20,100 34
Cutler	784	541 46	1,750 77	390 03	2,682 26
Albany	785	6 42	278 03	8 03	292 48
Middleton	786	9 46	.....	8 32	17 78
Rising Sun	788	.....	216 00	.....	216 00
Mesopotamia	789	50 87	1,756 01	371 19	2,178 07
Rockford	790	404 46	437 70	376 08	1,218 24
Diamond	792	130 37	1,787 78	508 00	2,426 15
Hawthorne	793	188 56	.....	30 40	218 96
Loyal	794	173 57	345 50	670 19	1,189 26
Gem City	795	567 24	15,473 73	80 00	16,120 97
Magic City	797	109 95	5,449 44	.....	5,559 39
Big Walnut	798	240 07	2,500 00	49 69	2,789 76

ABSTRACT of Financial Condition—Continued.

NAMES OF LODGES.	No.	Amount of Cash on hand belonging to the General Fund.	Amount of the General Fund invested.	Amount of Widows' and Orphans' Fund.	TOTAL ASSETS.
Vinton	799	46 80	.....	.....	46 80
Berkey	804	724 43	.....	.....	724 43
Euclid Avenue	805	225 24	11,664 85	300 00	12,190 09
Kokosing	807	37 37	.....	.....	37 37
Paint Valley	808	153 28	3,329 86	483 68	3,966 82
Zane	809	71 38	.....	.....	71 38
Leota	810	131 67	837 87	176 88	1,146 42
Milo	812	251 68	500 00	200 00	951 68
Willshire	813	36 87	.....	.....	36 87
Rock Camp	815	472 75	.....	.....	472 75
Dyson	816	55 65	5,740 35	58 00	5,854 00
Amber	817	.....	427 08	181 70	608 78
Elida	818	45 47	4,524 09	683 62	5,253 18
Atlanta	819	.....	.....	.....	.....
Bellepoint	822	16 15	2,500 00	400 00	2,916 15
Marine	823	588 83	3,030 71	200 00	3,819 54
Northern Star	824	2,000 00	16,284 54	634 98	18,919 52
West Carrollton	826	353 52	1,306 99	203 42	1,863 93
Murray City	830	.....	.....	.....	.....
Mark Center	831	231 70	300 00	43 22	574 92
Mowrystown	833	77 29	160 10	230 00	467 39
Latham	834	145 55	3,200 00	49 00	3,394 55
Harmon	835	51 81	900 00	.....	951 81
Ohio Valley	836	121 82	.....	.....	121 82
Epworth	837	170 43	.....	1,200 00	1,370 43
Vincent	838	158 32	100 00	.....	258 32
Lewistown	840	86 16	326 54	512 51	925 21
Gallipolis	841	91 82	405 00	.....	496 82
Buena Vista	842	31 10	.....	.....	31 10
Sinking Spring	843	436 38	2,142 30	39 08	2,617 76
East Danville	844	55 61	900 00	293 79	1,249 40
Mound	845	.....	1,697 05	324 87	2,021 92
Jackson	846	.....	.....	.....	.....
Kossuth	847	72 98	.....	.....	72 98
Logan	848	500 00	4,957 54	51 86	5,509 40
Bethesda	849	103 14	2,540 17	500 00	3,143 31
St. Louisville	850	52 34	.....	10 30	62 64
Watertown	852	302 90	3,750 00	.....	4,052 90
Licking	854	1,000 00	194 18	500 00	1,694 18
Allensville	855	77 50	390 70	13 00	481 20
Rex	856	.....	.....	.....	.....
West Cairo	857	77 17	1,296 31	.....	1,373 48
Townwood	859	562 77	807 30	201 53	1,571 60
Coalore	861	912 01	.....	443 94	1,355 95
Pharos	863	2,256 01	5,191 00	471 18	7,918 19
Indian Lake	865	.....	.....	.....	.....
Reliance	866	.....	.....	.....	.....
Cedar Hill	868	58 31	.....	.....	58 31
Continental	869	98 76	.....	.....	98 76
Thackeray	874	155 77	.....	.....	155 77
Metamora	875	642 99	13,067 00	433 00	14,142 99
Lucas	876	643 44	9,540 00	507 79	10,691 23

ABSTRACT of Financial Condition—Continued.

NAMES OF LODGES.	No.	Amount of Cash on hand belonging to the General Fund.	Amount of the General Fund invested.	Amount of Widows' and Orphans' Fund.	TOTAL ASSETS.
Sabina	877	111 23	1,050 47	172 53	1,334 23
Lore City	878	90 00	150 52	200 00	440 52
Round Head	879	42 69	.....	.....	42 69
Pennova	880	76 90	.....	250 00	326 90
Good Will	881	51 08	1,144 66	19 00	1,214 74
Salt Rock	883	98 84	.....	.....	98 84
Jacobsburg	885	164 39	.....	.....	164 39
Del Carbo	889	295 82	.....	.....	295 82
Central Grove	891	246 14	40,434 94	461 26	41,142 34
Viking	892	1,286 97	30,595 00	500 00	32,381 97
Creston	893	.....	.....	.....	.....
Lily of the Valley	894	145 57	.....	.....	145 57
Osceola	895	.....	.....	.....	.....
Piney Fork	897	267 40	6,646 21	.....	6,913 61
Chauncey	898	23 90	890 04	.....	913 94
West Lafayette	900	185 48	.....	12 14	197 62
Good Samaritan	901	11 57	.....	240 96	252 53
Amsterdam	902	136 67	5,479 37	.....	5,616 04
Botkins	903	201 31	200 00	.....	401 31
Swain	906	40 17	200 00	39 80	279 97
Chesapeake	907	102 62	.....	96 76	199 38
Abraham	909	81 12	.....	.....	81 12
New Marshfield	910	205 21	482 00	63 45	750 66
East Springfield	913	.....	.....	.....	.....
South Point	915	38 65	.....	.....	38 65
Shandon	916	441 90	10,564 14	236 25	11,242 29
New Castle	918	.....	.....	.....	.....
East Sparta	921	377 01	.....	.....	377 01
Harpster	922	166 77	1,341 46	.....	1,508 23
McKinley	923	139 47	4,539 60	500 00	5,179 07
Unity	926	183 90	.....	500 00	683 90
Kenmore	927	37 81	1,682 65	.....	1,720 46
Glenmont	930	221 20	.....	.....	221 20
Struthers	933	256 19	14,678 31	.....	14,934 50
Smithfield	934	93 41	.....	22 33	115 74
Guyan Valley	935	.....	150 06	.....	150 06
Waterloo	937	222 53	1,100 00	.....	1,322 53
Kitts Hill	938	132 05	452 21	152 88	737 14
Coal Grove	939	52 51	.....	.....	52 51
Lakewood	940	314 30	885 37	40 55	1,240 22
Dorset	941	38 79	278 37	121 06	438 22
Luce	942	617 17	2,600 00	300 00	3,517 17
Piedmont	943	432 66	.....	.....	432 66
Bidwell	944	70 65	.....	.....	70 65
Roosevelt	945	1,856 50	.....	697 98	2,554 48
Herbert	949	183 49	.....	.....	183 49
Willow	950	95 33	.....	.....	95 33
Justice	951	1,017 95	2,500 00	329 24	3,847 19
Council Rock	952	283 82	3,765 55	300 00	4,349 37
Bladen	953	143 42	.....	.....	143 42

ABSTRACT of Financial Condition—Continued.

NAME OF LODGES.	No.	Amount of Cash on hand belonging to the General Fund.	Amount of the General Fund invested.	Amount of Widows' and Orphans' Fund.	TOTAL ASSETS.
Hannibal.....	954	42 35	.....	.....	42 35
Tremainsville....	955	141 32	.....	.....	141 32
Total.....		$235,213 29	$4,463,600 26	$156,918 72	$4,855,732 27

CITIES HAVING ONE OR MORE LODGES, AND THE LODGE NUMBER, IN OHIO.

CITIES	LODGE NO.
Aberdeen	137
Ada	427
Adelphi	114
Adrian	494
Agosta	751
Akron	50, 61, 522, 547, 746
Albany	785
Allensville	855
Alliance	266
Amelia	99
Amherst	203
Amsterdam	902
Andover	716
Ansonia	605
Antwerp	463
Apple Creek	674
Arcanum	341
Archbold	731
Arlington	856
Ashland	85
Ashley	421
Ash Ridge	492
Ashtabula	59
Ashtabula Harbor	861
Ashville	747
Athens	479
Atlanta	819
Attica	197
Bainbridge	437
Baltimore	202
Barberton	863
Barnesville	185
Batavia	136
Beallsville	396
Beaverdam	689
Belfast	572
Belle Center	558
Bellefontaine	72
Bellaire	378
Bellepoint	822
Belleville	306
Bellevue	123
Belmore	635
Belmont	277
Belpre	619
Berea	236
Berkey	804
Bethel	220
Bethesda	849
Bettsville	700
Beverly	84
Bidwell	944
Blanchester	373
Bladen	953
Bluffton	371
Bloomdale	406
Bokes Creek	672
Bolivar	133
Botkins	903
Bourneville	808
Bowerstown	614
Bowling Green	626
Brandon	553
Brandt	711
Bremen	561
Brecksville	675
Bridgeport	129
Brilliant	772
Broadway	704
Brooklyn	263
Brunswick	214
Bryan	314
Buchtel	712
Bucyrus	51
Buford	600
Burton	171
Butler	357
Byer	661
Byesville	765
Byhalia	720
Cable	395
Cadiz	130
Cairo	857
Camden	109
Canal Dover	82
Caledonia	299
Caldwell	259
Cambridge	301
Canal Fulton	297
Canal Winchester	386
Canfield	155
Canton	39, 408, 513
Carbondale	889
Carbon Hill	542
Cardington	194
Carey	407
Carrollton	491
Casstown	426
Catawba	349
Cedarville	630

Cities Having One or More Lodges and the Lodge Number, in Ohio. (Continued).

CITIES	LODGE NO.
Celina	399
Centerburg	666
Chagrin Falls	290
Chandlersville	321
Chardon	213
Chauncey	898
Cherry Fork	613
Chesapeake	907
Chester Hill	757
Chesterville	204
Chillicothe	80
Chilo	642
Christianburg	139
Cincinnati	1, 2, 3, 4, 100, 112, 113, 150, 170, 178, 208, 274, 296, 335, 347, 388, 401, 473, 793
Circleville	32
Clarington	525
Clarksburg	721
Clarksville	355
Clayton	98
Cleveland	5, 22, 27, 295, 370, 567, 679, 708, 805, 926, 942
Clyde	380
Coal Grove	939
Columbiana	410
Columbus	9, 23, 145, 334, 358, 474, 509, 662
Columbus Grove	464
Conneaut	773
Continental	869
Convoy	641
Coolville	527
Cooney	722
Corning	699
Cortland	554
Coshocton	44
Covington	383
Crestline	237
Creston	893
Cridersville	837
Crooksville	782
Cuba	651
Cutler	784
Cumberland	200
Cuyahoga Falls	62
Damascus	586
Dayton	10, 206, 273, 507, 510, 795
Defiance	134
De Graff	549
Delaware	53
Dell Roy	706
Delphos	201
Delta	460
Dennison	389
Derby	770
Deshler	617
Dexter	817
Dexter City	496
Dorset	941
Dover Center	393
Doylestown	258
Dresden	186
Dublin	104
Dunbridge	786
Dunkinsville	812
Dunkirk	624
East Fultonham	949
East Liverpool	379, 880
East Palestine	729
East Sparta	921
East Springfield	913
Eaton	30
Edenton	308
Edgerton	608
Elida	818
Elyria	103
Elmore	462
Elmwood Place	894
Etna	238
Fairfield	243
Farmersville	868
Fayette	431
Felicity	95
Findlay	73
Fletcher	322
Fort Recovery	458
Forest	394
Forestville	234
Fostoria	305
Franklin	11
Fredericktown	267
Freeport	562
Fremont	637
Fulton	433
Fultonham	278
Gahanna	518
Galena	404
Galion	215
Gallipolis	841
Garrettsville	456
Geneva	294
Genoa	584
Georgetown	307

Cities Having One or More Lodges, and the Lodge Number, in Ohio. (Continued).

CITIES	LODGE NO.
Germantown	21
Gettysburg	457
Gilboa	459
Girard	432
Glenmont	930
Glouster	797
Gore	714
Goshen	232
Grafton	659
Grand Rapids	529
Gratiot	192
Gratis	147
Graytown	599
Green Camp	644
Greenfield	90
Greentown	450
Greenville	742
Greenwich	640
Grove City	628
Groveport	205
Hamden	517
Hamersville	374
Hamler	715
Hamilton	14, 17
Hannibal	954
Hanover	854
Harpster	922
Harrietsville	563
Harrison	140
Haskins	530
Haydenville	541
Hebron	363
Helena	592
Hendrysburg	360
Hicksville	597
High Hill	340
Hilliards	385
Hillsboro	25
Hopewell	881
Howard	807
Hubbard	495
Huron	756
Irondale	533
Ironton	835, 836
Ithaca	677
Jackson	417
Jackson Center	736
Jacksonville	739
Jacobsburg	885
Jefferson	400
Jeffersonville	454
Jerome	219
Jerry City	602
Jersey	523
Jewett	276
Johnstown	422
Kansas	405
Kenmore	927
Kent	183
Kenton	79
Killbuck	767
Kings Mills	794
Kingston	372
Kingston Center	798
Kinsman	743
Kirkersville	587
Kirkwood	779
Kitts Hill	938
Kossuth	847
Lafayette	846
Lake View	865
Lakewood	940
Lancaster	7
LaRue	328
Latham	834
Lebanon	15
Leesburg	338
Lees Creek	531
Leetonia	539
Lena	256
Letart Falls	690
Levering	686
Lewisburg	571
Lewistown	840
Lewisville	498
Liberty Center	718
Lilly Chapel	695
Lima	581, 783
Little York	696
Lisbon	88
Lodi	845
Logan	262
London	70
Lorain	680
Lore City	878
Loudenville	240
Louisville	945
Loveland	471
Lowell	438
Lower Salem	351
Lucas	224
Lynchburg	151
Lyons	622

Cities Having One or More Lodges, and the Lodge Number, in Ohio. (Continued).

CITIES	LODGE NO.
Madison	57
Madisonville	191
Mainville	557
Malta	287
Manchester	138
Mansfield	19, 161
Marathon	154
Marion	58
Marietta	67, 115
Mark Center	831
Marseilles	634
Martinsburg	778
Martins Ferry	221
Martinsville	182
Marysville	87
Mason	209
Massillon	48
Maumee	682
McArthur	364
McComb	354
McConnelsville	36
McClure	738
Mechanicsburg	271
Medina	26
Meigsville	289
Melmore	174
Mendon	750
Mesopotamia	789
Metamora	875
Miamisburg	18
Middleburg	809
Middlepoint	665
Middletown	16
Milan	717
Milford	49
Milford Center	636
Milledgeville	713
Millersburg	81
Millersport	606
Milton Center	598
Mineral City	444
Mineral Ridge	497
Mingo Junction	848
Monroe	89
Monroeville	94
Monroe Center	823
Montpelier	745
Morral	883
Morristown	196
Moscow	511
Mowrystown	833
Mt. Blanchard	344
Mt. Carmel	190
Mt. Gilead	169
Mt. Healthy	126
Mt. Orab	291
Mt. Pleasant	63
Mt. Sterling	544
Mt. Vernon	316
Mt. Victory	583
Murray	830
Napoleon	260
Nashport	487
Nelsonville	339
Neville	131
New Antioch	298
New Alexandria	590
Newark	34
New Bremen	101
New Carlisle	505
New Concord	761
Newcomerstown	445
New Haven	41
New Hope	292
New Lebanon	265
New Lexington	241
New London	615
New Marshfield	910
New Martinsburg	368
New Matamoras	524
New Paris	303
New Philadelphia	107
New Richmond	97
New Straitsville	503
Newton Falls	255
Newtonville	685
Newtown	152
New Vienna	92
New Washington	441
Nicholsville	313
Niles	436
North Baltimore	333
North Lewisburg	546
North Royalton	346
Norwalk	37
Nova	579
Oak Harbor	735
Oak Hill	609
Oakwood	737
Oberlin	678
Ohio City	771
Olmsted Falls	264
Orrville	490
Orwell	477
Ostrander	467
Ottawa	284

Cities Having One or More Lodges, and the Lodge Number, in Ohio. (Continued).

CITIES	LODGE NO.
Owensville	189
Oxford	108
Painesville	212
Pataskala	488
Patriot	673
Paulding	577
Payne	725
Pemberville	723
Pennsville	361
Perry	792
Perrysburg	774
Perryton	733
Pharisburg	664
Philo	534
Pickerington	709
Piedmont	943
Piney Fork	897
Piketon	323
Pioneer	461
Piqua	8
Plain City	193
Plainfield	776
Plattsville	643
Pleasant City	810
Pleasant Hill	574
Pleasantville	163
Plymouth	749
Pomeroy	242
Port Clinton	627
Portage	589
Port Jefferson	365
Port Union	359
Portsmouth	31
Powhatan Pt	616
Powell	465
Prairie Depot	646
Pricetown	906
Proctorsville	502
Pt. Isabel	555
Put-In-Bay	730
Quaker City	366
Racine	580
Radnor	250
Ravenna	65
Rayland	12
Reiley	332
Republic	40
Richmondale	710
Richwood	443
Ripley	118
Rising Sun	788
Rock Camp	815
Rock Creek	254
Rockford	790
Roseville	356
Rosewood	253
Ross	482
Round Head	879
Rush Creek	629
Rushsylvania	381
Sabina	877
Salem	124
Salineville	435
Sandusky	669
Sardinia	683
Sayler Park	419
Scio	596
Sciotoville	337
Scottown	935
Sebring	923
Senecaville	663
Shandon	916
Sharon	552
Sharonville	74
Shauck	469
Shawnee	565
Shiloh	158
Shelby	159
Sidney	60
Sinking Spring	843
Smithfield	934
Somerville	54
Somerset	352
South Charleston	166
South Perry	440
South Point	915
South Vienna	345
Spencerville	311
Springfield	33, 146, 732
Springboro	148
Spring Valley	302
Stafford	670
Steubenville	6
St. Marys	75
St. Paris	246
Stewart	753
St. Johns	660
Stout	702
St. Louisville	850
Stryker	611
Struthers	933
Summerfield	866
Summerford	481
Swanton	528

Cities Having One or More Lodges, and the Lodge Number, in Ohio, (Continued).

CITIES	LODGE NO.
Tarlton	218
Texas	409
Thackery	874
Thompson	535
Thornville	184
Tiffin	35
Tippecanoe City	247
Tiro	688
Toledo	38, 402, 413, 515, 734, 824, 876, 891, 892, 951, 955
Tontogany	755
Toronto	593
Townwood	859
Troy	43
Union	504
Upper Sandusky	110
Urbana	46
Utica	777
Vandalia	657
Vanlue	353
Van Wert	251
Versailles	286
Vincent	838
Vinton	799
Wadsworth	119
Walhonding	918
Waldo	588
Wapakoneta	168
Warrensburg	330
Washington C. H	227
Washingtonville	390
Warren	29
Waterloo	937
Watertown	852
Waterville	760
Wauseon	362
Waverly	369
Waynesburg	901
Waynesville	102
Wellington	281
Wellston	701
Wellsville	125
West Carrollton	826
West Liberty	96
West Milton	165
West Lafayette	900
West Jefferson	412
West Lodi	493
West Manchester	520
West Mansfield	576
West Mecca	707
West Rushville	392
West Salem	442
West Union	570
Weston	681
Westboro	280
Westerville	327
Wharton	633
White Cottage	781
Willoughby	950
Willshire	813
Wilgus	810
Willard	748
Wilmington	127
Williamsburg	231
Windsor	329
Winkle	844
Winchester	909
Woodsfield	377
Woodstock	167
Woodgrove	288
Wooster	42
Worthington	270
Xenia	52
Yellow Springs	279
Youngstown	55, 403, 952
Zanesville	28, 144

SUBORDINATE LODGES INSTITUTED IN OHIO AND NOW DEFUNCT OR CONSOLIDATED

Name	No.	Town	County	Year of expiration
Washington Con. with No. 100.	2	Cincinnati	Hamilton	1901
Montgomery Con. with No. 10.	5	Dayton	Montgomery	1922
Cleveland Con. with No. 22.	13	Cleveland	Cuyahoga	1911
Mt. Vernon Con. with No. 316.	20	Mt. Vernon	Knox	1918
Chillicothe Con. with No. 80.	24	Chillicothe	Ross	1918
Chosen Friends	45	Highland	Highland	1927
Buckeye Con. with No. 273.	47	Dayton	Montgomery	1924
William Penn Con. with No. 2.	56	Cincinnati	Hamilton	1888
Northern Light	64	Painesville	Lake	1865
Ogontz Con. with No. 669.	66	Sandusky	Erie	1903
Hesperian	68	Hudson	Summit	1861
Orphans' Friend	69	Somerset	Perry	1852
Queen City Con. with No. 336.	71	Cincinnati	Hamilton	1897
Conneaut	76	Conneaut	Ashtabula	1856
Croghan	77	Fremont	Sandusky	1925
Bellbrook	78	Bellbrook	Greene	1871
Magnolia Con. with No. 1.	83	Cincinnati	Hamilton	1919
Fort Meigs	86	Perrysburg	Wood	1862
Heber	91	Navarre	Stark	1879
Plymouth	93	Plymouth	Huron	1881
Milan	105	Milan	Erie	1881
Eureka	106	Florence	Erie	1881
Good Intent	111	Liverpool	Medina	1877
Morrow Con. with No. 15.	116	Morrow	Warren	1822
Naomi	117	Pomeroy	Meigs	1918
Sylvania	120	Sylvania	Lucas	1863
Centerville	121	Centerville	Montgomery	1861
North Star	122	North Fairfield	Huron	1861
Angerona	128	Portsmouth	Scioto	1865
Wyanooske Con. with No. 19.	132	Lexington	Richland	1917
Springdale Con. with No. 359.	135	Springdale	Hamilton	1891
Pataskala	141	Utica	Licking	1864
Metropolitan Con. with No. 1.	142	Cincinnati	Hamilton	1888
Good Will Con. with No. 6.	143	Steubenville	Jefferson	1899
Woodward Con. with No. 150.	149	Cincinnati	Hamilton	1912

Subordinate Lodges Instituted in Ohio and Now Defunct or Consolidated (Continued).

Name	No.	Town	County	Year of expiration
Carthage	153	Carthage	Hamilton	1862
Ariel	156	Gallipolis	Gallia	1899
Rural Con. with No. 36	157	Rural Dale	Muskingum	1927
Mystic	160	St. Clairsville	Belmont	1878
Forest City	162	Cleveland	Cuyahoga	1861
Good Samaritan	164	Richmond Dale	Ross	1865
Rising Star	172	Austinburg	Ashtabula	1860
Elba	173	Pierpont	Ashtabula	1859
Palmetto	175	Cincinnati	Hamilton	1880
Crystal Fount Con. with No. 150.	176	Cincinnati	Hamilton	1919
Teutonia Con. with No. 113.	177	Cincinnati	Hamilton	1912
Lily of the Valley	179	Lockland	Hamilton	1884
Commercial Con .with No. 8.	180	Piqua	Miami	1915
Jamestown Con. with No. 52.	181	Jamestown	Greene	1930
Dalton	187	Dalton	Wayne	1861
Marseilles	188	Marseilles	Wyandot	1853
Greenville Con. with No. 742.	195	Greenville	Darke	1908
Ironton	198	Ironton	Lawrence	1899
Widows' Friend	199	Andover	Ashtabula	1860
Frederick Con. with No. 14.	207	Hamilton	Butler	1909
Exemplar	210	Hillsboro	Highland	1865
Emerald	211	New Petersburg	Highland	1930
Perry	216	Huron	Erie	1860
Black Hawk	217	New Holland	Pickaway	1863
Minerva Con. with No. 39.	222	Minerva	Stark	1894
Allen Con. with No. 581.	223	Lima	Allen	1923
Gustavus	225	Gustavus	Trumbull	1861
Auburn Con. with No. 171.	226	Auburn	Geauga	1920
Woodlawn Con. with No. 28.	228	Zanesville	Muskingum	1917
Queen City Con. with No. 71.	229	Cincinnati	Hamilton	1880
Mechanics Con. with No. 28.	230	Zanesville	Muskingum	1916
Phoenix Con. with No. 27.	233	Cleveland	Cuyahoga	1925
Cascade	235	Bedford	Cuyahoga	1863
Prospect	239	Grafton	Lorain	1863
Sycamore	244	Montgomery	Hamilton	1898
Principle	245	Clarksburg	Ross	1864
Burton	248	Burton	Geauga	1853
Mill Creek Con. with No. 100.	249	Cincinnati	Hamilton	1896
Greenwood	252	California	Hamilton	1881
Port Lawrence	257	Toledo	Lucas	1858

Subordinate Lodges Instituted in Ohio and Now Defunct or Consolidated (Continued).

Name	No.	Town	County	Year of expiration
Vermillion	261	Vermillion	Erie	1865
Sparta Con. with No. 204.	268	Sparta	Morrow	1919
Westfield Con. with No. 421.	269	Westfield	Morrow	1902
Center Con. with No. 43.	272	Troy	Miami	1898
Churchill	275	Oregon	Warren	1880
Valhalla	282	Sandusky	Erie	1862
Farmers	283	Berlin Heights	Erie	1860
Quincy	285	Quincy	Logan	1913
F. L. & T	293	Feesburg	Brown	1864
Willoughby	300	Willoughby	Lake	1862
Hinckley	304	Hinckley	Medina	1891
Rhein Con. with No. 242.	309	Pomeroy	Meigs	1917
Athens	310	Athens	Athens	1869
Montville	312	Montville	Geauga	1882
Tabor Con. with No. 52.	315	Xenia	Greene	1919
Oakley Con. with No. 35.	317	Tiffin	Seneca	1895
Green Spring Con. with No. 35	318	Green Spring	Seneca	1930
Guttenberg Con. with No. 67.	319	Marietta	Washington	1926
Iberia	320	Iberia	Morrow	1864
Ivy	324	Omega	Pike	1885
Concord Con. with No. 85.	325	Hayesville	Ashland	1888
Leading Valley	326	Rutland	Meigs	1865
Harries Con. with No. 795	331	Harshman	Montgomery	1926
Losantivilie Con. with No. 112.	336	Cincinnati	Hamilton	1902
Syringa Con. with No. 338.	342	Centerfield	Highland	1889
Highland Con. with No. 151.	343	Russell	Highland	1888
Eclipse Con. with No. 142.	348	Cincinnati	Hamilton	1886
Myrtle Con. with No. 34	350	Granville	Licking	1927
Moorefield	367	Moorefield	Harrison	1877
Sigel Con. with No. 97.	375	New Richmond	Clermont	1886
Farmers	376	Groesbeck	Hamilton	1880
Batesville Con. with No. 366.	382	Batesville	Noble	1923
Goethe Con. with No. 146.	384	Springfield	Clark	1924
Anchor Con. with No. 567.	387	Cleveland	Cuyahoga	1899
Fredericksburg Con. with No. 42	391	Fredericksburg	Wayne	1929
Crayon Con. with No. 246.	397	Crayon	Champaign	1919

Subordinate Lodges Instituted in Ohio and Now Defunct or Consolidated (Continued).

Name	No.	Town	County	Year of expiration
Star	398	Middleport	Meigs	1917
Truro Con. with No. 709.	411	Reynoldsburg	Franklin	1924
Turner Con. with No. 243.	414	Osborn	Greene	1919
University Con. with No. 567.	415	Cleveland	Cuyahoga	1905
Portsmouth Con. with No. 31.	416	Portsmouth	Scioto	1918
Lake Con. with No. 72.	418	Bellefontaine	Logan	1879
New Madison	420	New Madison	Darke	1886
Mozart Con. with No. 28.	423	Zanesville	Muskingum	1914
Wapatomica Con. with No. 72.	424	Zanesfield	Logan	1922
Fair Haven Con. with No. 30.	425	Fair Haven	Preble	1889
Kern	428	Bellaire	Belmont	1916
Captina	429	Armstrong's Mills	Belmont	1881
Schoenbrun Con. with No. 107.	430	New Philadelphia	Tuscarawas	1912
Richmond	434	Richmond	Jefferson	1881
Stockport Con. with No. 361.	439	Stockport	Morgan	1925
New Bedford	446	New Bedford	Coshocton	1892
Eureka	447	Withamsville	Clermont	1918
Madeira Con. with No. 191.	448	Madison	Hamilton	1907
Jaeger Con. with No. 203.	449	North Amherst	Lorain	1903
Miami Valley	451	Miamitown	Hamilton	1879
Iron City	452	Ironton	Lawrence	1899
Calais	455	Calais	Monroe	1878
Keith	466	Keith	Noble	1928
Summerfield	468	Summerfield	Noble	1883
Globe Con. with No. 142.	470	Cincinnati	Hamilton	1886
Milford	472	Darrtown	Butler	1918
Donau Con. with No. 567.	475	Cleveland	Cuyahoga	1924
Alexandria	476	Alexandria	Licking	1878
Lewis Center	478	Lewis Center	Delaware	1879
Fairmount Con. with No. 335.	480	Cincinnati	Hamilton	1881
Prospect	483	Prospect	Marion	1924
Massillon Con. with No. 48.	484	Massillon	Stark	1914
Port William	485	Port William	Clinton	1928
Evansport	489	Evansport	Defiance	1929
Augusta Con. with No. 491.	499	Augusta	Carroll	1889
Huston Con. with No. 136.	500	Olive Branch	Clermont	1904
Sabina	501	Sabina	Clinton	1901
Lykens	506	Lykens	Crawford	1908

Subordinate Lodges Instituted in Ohio and Now Defunct or Consolidated (Continued).

Name	No.	Town	County	Year of expiration
Winchester	508	Winchester	Adams	1895
Stauring Con. with No. 145.	512	Columbus	Franklin	1899
Metropolis Con. with No. 80.	514	Chillicothe	Ross	1901
Jackson Con. with No. 237.	516	Crestline	Crawford	1889
Uhrichsville Con. with No. 389.	519	Uhrichsville	Tuscarawas	1899
Lanier	521	West Alexandria	Preble	1919
Sarahsville	526	Sarahsville	Noble	1877
Trumbull Con. with No. 436.	532	Vienna	Trumbull	1890
Leipsic Con. with No. 284	536	Leipsic	Putnam	1929
Peebles	537	Jacksonville	Athens	1916
Waynesburg Con. with No. 39.	538	Waynesburg	Stark	1888
Greiner Con. with No. 741.	540	Columbus	Franklin	1903
Koenig	543	Vermillion	Erie	1879
Florence	545	Edon	Williams	1902
Central Valley Con. with No. 7.	548	Amanda	Fairfield	1925
Fraternity Con. with No. 518.	550	New Albany	Franklin	1917
Campbellstown Con. with No. 303.	551	Campbellstown	Preble	1887
Corsica Con. with No. 215.	556	Blooming Grove	Morrow	1883
Otto	559	Bowersville	Greene	1918
Bradford Con. with No. 457.	560	Bradford	Miami	1919
Rawson Con. with No. 73	564	Rawson	Hancock	1929
Alpine Con. with No. 7.	566	Lancaster	Fairfield	1902
Unity Con. with No. 339.	568	Nelsonville	Athens	1897
Evergreen Wreath	569	Cheviot	Hamilton	1884
Russell	573	Russellville	Brown	1892
True Unity Con. with No. 307.	575	Higginsport	Brown	1916
Banner Con. with No. 679.	578	Cleveland	Cuyahoga	1926
Hesperian Con. with No. 266.	582	Alliance	Stark	1883
Oak Hill Con. with No. 417.	585	Oak Hill	Jackson	1887
Smithfield	591	Smithfield	Jefferson	1881
Phillipsburg Con. with No. 98.	594	Center	Montgomery	1896
Arcadia Con. with No. 305.	595	Arcadia	Hancock	1904
Sunbury Con. with No. 396.	601	Jerusalem	Monroe	1917
Frankfort Con. with No. 80.	603	Frankfort	Ross	1887

Subordinate Lodges Instituted in Ohio and Now Defunct or Consolidated (Continued).

Name	No.	Town	County	Year of expiration
Ober Rhein..... Con. with No. 215.	604	Galion.....	Crawford.....	1902
Centerton..... Con. with No. 748.	607	Centerton.....	Huron.....	1915
Gallia.....	610	Lincoln.....	Gallia.....	1883
Perryville.....	612	Perryville.....	Ashland.....	1882
Locust Ridge..... Con. with No. 291.	618	Locust Ridge.....	Brown.....	1886
Idaho..... Con. with No. 323	620	Idaho.....	Pike.....	1929
Bloom Center.....	621	Bloom Center....	Logan.....	1883
Newark..... Con. with No. 34.	623	Newark.....	Licking.....	1925
Nevada..... Con. with No. 110	625	Nevada.....	Wyandot.....	1927
Pricetown..... Con. with No. 151.	631	Pricetown.....	Highland.....	1891
Sinking Spring..... Con. with No. 537.	632	Sinking Spring....	Highland.....	1894
West Unity.....	638	West Unity.....	Williams.....	1909
Oak Hall.....	639	Deavertown.....	Morgan.....	1928
Rubicon.....	645	Sycamore.....	Wyandotte....	1916
Rocky Ford..... Con. with No. 333.	647	North Baltimore.	Wood.....	1879
Flat Rock..... Con. with No. 123.	648	Flat Rock.....	Seneca.....	1909
Glendale.....	649	Frazeysburg.....	Muskingum...	1930
Junction City.....	650	Junction City....	Perry.....	1882
Licking Valley.....	652	Homer.....	Licking.....	1881
Sugar Grove.....	654	Sugar Grove.....	Fairfield.....	1898
Hanover.....	655	Kensington.....	Columbiana...	1907
Pleasant Plain.....	656	Pleasant Plain....	Warren.....	1915
Brookville..... Con. with No. 795.	658	Brookville.....	Montgomery..	1915
Bloomville.....	667	Bloomville.....	Seneca.....	1918
Lindsey..... Con. with No. 462.	668	Lindsey.....	Sandusky.....	1921
Marshall.....	671	Marshall.....	Highland.....	1883
Acme.....	676	Bradner.....	Wood.....	1929
Sugar Tree Ridge..... Con. with No. 25.	684	Highland.....	Highland.....	1892
Gibsonburg.....	687	Gibsonburg.....	Sandusky.....	1906
Seal..... Con. with No. 400.	691	Austinburg.....	Ashtabula.....	1896
Barthalo.....	692	Democracy.....	Knox.....	1928
Ridgeway.....	693	Ridgeway.....	Hardin.....	1912
Port Washington.....	694	Port Washington.	Tuscarawas...	1902
Swan..... Con. with No. 262.	697	Swan.....	Hocking.....	1894
Benevolent..... Con. with No. 5.	698	Cleveland.....	Cuyahoga.....	1924
St. Halm.....	703	Commercial Pt...	Pickaway.....	1918
Rocky Ridge..... Con. with No. 735.	705	Rocky Ridge.....	Ottawa.....	1909
Dupont..... Con. with No. 869.	719	Dupont.....	Putnam.....	1918

Subordinate Lodges Instituted in Ohio and Now Defunct or Consolidated (Continued).

Name	No.	Town	County	Year of Expiration
State Line Con. with Union City, Ind.	724	Union City	Darke	1929
Sherwood	726	Sherwood	Defiance	1887
Carbon Hill Con. with No. 542.	727	Carbon Hill	Hocking	1889
Andover Con. with No. 716.	728	Andover	Ashtabula	1896
Tyrian Con. with No. 27.	740	Cleveland	Cuyahoga	1913
Dennison Con. with No. 145.	741	Columbus	Franklin	1925
Big Lick	744	W. Independence	Hancock	1903
Mantua Con. with No. 65	752	Mantua	Portage	1927
Trotwood Con. with No. 265	754	Trotwood	Montgomery	1930
Onward Con. with No. 221.	758	Martins Ferry	Belmont	1899
Mt. Holly Con. with No. 807.	759	Brinkhaven	Knox	1903
Denmark Con. with No. 169	760	Marits	Morrow	1929
Robert Curtis Con. with No. 741.	762	Columbus	Franklin	1919
South Olive Con. with No. 259.	763	South Olive	Noble	1920
Mosgrove Con. with No. 46.	764	Urbana	Champaign	1925
Tedrow	768	Tedrow	Fulton	1928
Zion	769	Steubenville	Jefferson	1901
Arlington	775	Dalton	Wayne	1927
Gas City	780	Findlay	Hancock	1928
Newman Con. with No. 297.	787	North Lawrence	Stark	1921
Paul Wert Con. with No. 251	791	Scott	Van Wert	1928
Harrisburg	796	Harrisburg	Franklin	1898
Wade Park Con. with No. 5.	800	Cleveland	Cuyahoga	1924
Lincoln Con. with No. 334.	801	Columbus	Franklin	1918
Lake View Con. with No. 740.	802	Cleveland	Cuyahoga	1907
Hedges Con. with No. 577.	803	Broughton	Paulding	1923
Midway Con. with No. 70.	806	Sedalia	Madison	1926
Lakeside Con. with No. 59.	811	Sweden Sta	Ashtabula	1914
Floral Con. with No. 665.	814	Grover Hill	Paulding	1922
Superior Con. with No. 5.	820	Cleveland	Cuyahoga	1924
Kunkle Con. with No. 745	821	Kunkle	Williams	1929
Kalida	825	Kalida	Putnam	1911
Manchester Con. with No. 138.	827	Manchester	Adams	1915

Subordinate Lodges Instituted in Ohio and Now Defunct or Consolidated (Continued).

Name	No.	Town	County	Year of Expiration
Independent..... Con. with No. 180.	828	Piqua.....	Miami.....	1901
Anderton..... Con. with No. 273.	829	Dayton.....	Montgomery..	1924
Van Buren..... Con. with No. 73.	832	Van Buren.....	Hancock.....	1915
Overhulse..... Con. with No. 715.	839	Malinta.....	Henry.....	1922
Gallia..... Con. with No. 609.	851	Gallia.....	Gallia.....	1921
Riverdale..... Con. with No. 10.	853	Dayton.....	Montgomery..	1923
Sherwood..... Con. with No. 831.	858	Sherwood.....	Defiance.....	1917
Marengo..... Con. with No. 433.	860	Marengo.....	Morrow.....	1911
Doan..... Con. with No. 5.	862	Cleveland.....	Cuyahoga.....	1924
Wayside..... Con. with No. 58	864	Marion.....	Marion.....	1928
Sylvania..... Con. with No. 891.	867	Sylvania.....	Lucas.....	1916
Marshal..... Con. with No. 25.	870	Marshall.....	Highland.....	1924
Nellie..... Con. with No. 918.	871	Warsaw.....	Coshocton....	1925
Wren..... Con. with No. 813.	872	Wren.....	Van Wert.....	1911
Artesian..... Con. with No. 809.	873	East Liberty.....	Logan.....	1921
Ava..... Con. with No. 200.	882	Ava.....	Noble.....	1920
Ney..... Con. with No. 131.	884	Ney.....	Defiance.....	1920
Ridgeville..... Con. with No. 260.	886	Ridgeville Cor...	Henry.....	1915
Huntsburg..... Con. with No. 212.	887	Huntsburg.....	Geauga.....	1920
Federal Valley..... Con. with No. 479.	888	Amesville.....	Athens.....	1918
Endeavor..... Con. with No. 201.	890	Venedocia.....	Van Wert.....	1924
Osceola.....	895	Radcliff.....	Vinton.....	1930
Graysville..... Con. with No. 337.	896	Graysville.....	Monroe.....	1918
Ramage..... Con. with No. 77.	899	Gibsonburg.....	Sandusky.....	1911
Glenford..... Con. with No. 352.	904	Glenford.....	Perry.....	1919
Brink Haven.....	905	Brink Haven.....	Knox.....	1929
Anchor..... Con. with No. 679.	908	Cleveland.....	Cuyahoga.....	1926
Farmer..... Con. with No. 597.	911	Farmer.....	Defiance.....	1925
Crown City..... Con. with No. 593.	912	Crown City.....	Gallia.....	1926
Lawshe.....	914	Lawshe.....	Adams.....	1915
Chidsey.....	917	Flushing.....	Belmont.....	1917

Subordinate Lodges Instituted in Ohio and Now Defunct or Consolidated (Continued).

Name	No.	Town	County	Year of Expiration
Rarden..... Con. with No. 948.	919	Rarden.....	Scioto.....	1922
Getaway..... Con. with No. 815.	920	Getaway.....	Lawrence.....	1926
Pierpont..... Con. with No. 823	924	Pierpont.....	Ashtabula.....	1928
Martel.....	925	Martel.....	Marion.....	1920
Kingsville..... Con. with No. 59	928	Kingsville.....	Ashtabula.....	1929
Benton Ridge..... Con. with No. 73.	929	Benton Ridge....	Hancock.....	1923
Sycamore..... Con. with No. 679.	931	Cleveland.....	Cuyahoga.....	1926
Kalida.....	932	Kalida.....	Putnam.....	1918
Spring Lake.....	936	Hepburn.....	Hardin.....	1924
Valley Camp..... Con. with No. 63.	946	Adena.....	Jefferson.....	1923
Adams..... Con. with No. 305.	947	Fostoria.....	Seneca.....	1923
McDermott..... Con. with No. 31	948	McDermott.....	Scioto.....	1926

REBEKAH LODGES INSTITUTED IN OHIO, AND NOW DEFUNCT OR CONSOLIDATED

Name.	No.	Location.	Year of Expiration.
Ivy	1	Cincinnati	1878
Jennie Dean	2	Bryan	1879
Olive Branch	4	Cleveland	1889
Rebekah	5	Cleveland	1871
Ruth	7	Youngstown	1880
Marysville	13	Marysville	1875
Turner	14	Frankfort	1874
Hope	15	Woodstock	1874
Social	17	New Paris	1874
Charity	18	Clyde	1894
Miriam	19	Mansfield	1874
Earl	20	Canal Fulton	1875
Tamar	21	Alliance	1890
Faith	23	Leesburg	1874
Good Intent	28	Catawba	1875
Myrtle	30	Westfield	1887
Maple	31	Bennington	1883
Ridgely	32	Ashley	1888
Evening Star	33	Hamilton	1911
Amelia	34	Amelia	1875
Benevolent	35	Nicholsville	1875
Morning Star	36	Lucas	1884
Alcyon	37	Wadsworth	1875
Olympia	38	Warren	1881
Queen Esther	41	Lebanon	1875
Lydia	42	Sidney	1875
Dorcas	43	Lexington	1875
Lilly	44	Cleveland	1874
Shiloh	45	Doylestown	1875
Esther	46	Ripley	1875
Victoria	47	Gallipolis	1873
Sisters' Home	49	Versailles	1885
Excelsior	50	Martinsville	1875
Clement	52	Beverly	1890
Rose	54	Winchester	1875
Flora	55	Defiance	1875
Union	56	Lockland	1875
Crescent	57	Brunswick	1880
Industry	58	Hinckley	1873
Siloman	59	Wooster	1873
Gertrude	62	Waverly	1875
Beulah	63	Cadiz	1875
Halcyon	64	Brighton	1882
Fort Recovery	65	Ft. Recovery	1875
Camelia	66	East Liverpool	1875
Star	67	Dover	1912
Elizabeth	68	Pomeroy	1875
Hughes	69	Middlebury	....
Washington	70	Washington C. H.	1875
Hope	71	Troy	1875
Daisy	72	Greenville	1875

Rebekah Lodges Instituted in Ohio and Now Defunct or Consolidated (Continued).

Name.	No.	Location.	Year of Expiration.
Republic	73	Republic	1875
Violet	75	Adelphi	1875
Florence	76	Crestline	1881
Tema	77	Cumberland	1875
Venus	78	Elmore	1901
Amity	79	Osborne	1903
Secelia	81	Wellsville	1882
Social	82	Green Spring	1892
Elwood	83	Mt. Healthy	1879
Ruhama	84	Westerville	1879
Good Will	85	Port William	1875
Esther	87	Martin's Ferry	1875
Mystic	88	Cambridge	1893
Montgomery	89	Montgomery	1875
Cheerful Workers	90	Pioneer	1887
Minnehaha	91	Evansport	1875
Willamenta	93	Lynchburg	1881
Vienna	95	Vienna	1885
Hebron	96	Berea	1882
May	97	Fostoria	1883
Delpha	99	Richwood	1884
Begonia	101	Bradford	1929
Sappho	102	Minerva	1884
Pleasant	104	Columbus Grove	1879
Ora	105	Garrettsville	1882
Olive	107	Gahanna	1889
Ruth	108	Kingston	1895
Esther	109	Dayton	1881
Emerald	111	Lancaster	1888
Mutual Tie	112	Mt. Sterling	1914
Hoffnung Con. with No. 269	113	Cleveland	1927
Unity	114	West Unity	1895
Bethel	117	Canal Winchester	1897
Star of Faith	122	Oxford	1887
Felicity	126	Monroe	1882
Magnolia	129	Bowersville	1890
Irene	130	Shaucks	1899
Famous	133	Delta	1883
Edna	135	Little York	1887
Ray	139	Reynoldsburg	1899
Eureka	141	Amanda	1899
Frederica	147	Delphos	1887
Ruby Con. with No. 322.	154	Maumee	1898
Fidelity	156	Washington C. H.	1891
Lois	158	Jamestown	1887
Gem	161	Brookville	1895
Belva	162	Union City	1929
Spring	163	Springboro	1892
Fraternal	165	Bellaire	1890
Miriam	166	McArthur	1892

Rebekah Lodges Instituted in Ohio and Now Defunct or Consolidated (Continued).

Name.	No.	Location.	Year of Expiration.
Alpha	170	Bradner	1929
Ivy	173	Convoy	1902
Flora	174	Defiance	1892
Endeavor	176	London	1894
Ivanhoe	181	Mt. Washington	1896
Enterprise	183	Malta	1914
Zane	186	Zanesfield	1921
Silver Star	190	Westboro	1890
Dora	191	Hendrysburg	1898
Leona	194	Dublin	1914
Rising Sun	195	Somerset	1901
Lilly Chapel	200	Lilly Chapel	1895
Center	202	Center	1892
Manoah	204	Cincinnati	1898
Deborah	206	Nevada	1893
Regina	211	Higginsport	1923
Faith	214	Clarington	1895
Emerald	219	New Bremen	1910
Fredericktown	220	Fredericktown	1893
Corning	221	Corning	1893
Good Will	228	Orwell	1911
Fern	231	Pennsville	1898
Amelia	232	Amelia	1893
Richmond	233	New Richmond	1894
Amarinth	236	Bokes Creek	1903
Kenneth	246	Woodgrove	1890
Prosperity	249	Ostrander	1928
Triumph	250	Chicago	1892
Beaver	257	North Amherst	1901
Lucille	259	Jackson	1914
Tallawanda	261	Darrtown	1904
Ella Dill Con. with No. 199	264	Columbus	1926
Nonpareil	265	Toronto	1891
Leoti	271	Gratis	1896
Mansaneda	275	Galena	1901
Oak Grove Con. with No. 417.	276	South Olive	1921
Crystal	277	Jerry City	1894
Ivanhoe	281	Mt. Washington	1895
Fulda	282	North Amherst	1901
Myrtle	290	Quincy	1914
Greenfield	291	Greenfield	1899
Echo Con. with No. 118	292	Broadway	1926
Maplewood	293	Lykens	1901
Lucy Hayes Con. with No. 128.	295	Gibsonburg	1911
Superior Con. with No. 199.	298	Columbus	1903
Cypress	300	Ironton	1918
Cleveland Union	304	Cleveland	1897

Rebekah Lodges Instituted in Ohio and Now Defunct or Consolidated (Continued).

Name.	No.	Location.	Year of Expiration.
Laurel	305	Columbiana	1896
White Cottage	308	White Cottage	1929
Oasis	312	East Palestine	1900
Rose of Sharon	313	Prospect	1923
Ethel Con. with No. 469.	314	Crayon	1920
Nona	315	Stockport	1895
Lena	316	Bettsville	1901
South Side	318	Cleveland	1892
Patience	320	North Lewisburg	1925
Eldorado	322	Perrysburg	1900
Trinity	324	Coolville	1898
Woodsfield	325	Woodsfield	1895
Golden Link	326	Ottawa	1903
Tedrow	333	Tedrow	1901
Scott	334	Scott	1927
Marion	337	Chester Hill	1903
Spring Valley Con. with No. 143	346	Granville	1929
Sobriety	347	Edon	1902
Irving	356	Washingtonville	1903
Seven Stars Con. with No. 266.	362	Greenville	1908
Star of Hope	365	Waterville	1902
Athenia	367	Athens	1894
Barclay	369	Kinsman	1910
Sunrise	371	Salineville	1909
White Rose	372	Somerville	1916
Ben Hur	373	Summerford	1909
Zetta	377	Clarksburg	1927
Excelsior	378	Payne	1903
Magnolia	390	Piketon	1911
Honey Creek	392	Bloomville	1915
Shelby	395	Shelby	1903
Chidsey	399	Columbus	1900
Oriana	400	Tontogany	1912
Salome	404	Plainfield	1904
Rex	406	Auburn	1923
Helping Hand	409	Andover	1914
Bright Star	410	Niles	1900
Derby Sisters	411	Derby	1898
Lily	416	Fairfield	1918
Cresset Con. with No. 405	419	Mantua Station	1927
Schiller Con. with No. 12	420	Springfield	1926
Good Intent	422	Catawba	1924
Diamond Con. with No. 319.	425	Grover Hill	1923
Hale	427	Ridgeway	1910
Social	428	Green Springs	1919
Idealia	429	Mt. Pleasant	1899
Bellepoint	434	Bellepoint	1928

Rebekah Lodges Instituted in Ohio and Now Defunct or Consolidated (Continued).

Name.	No.	Location.	Year of Expiration.
Lavender	437	Lena	1914
Fairview	438	Sedalia	1901
Silver Star	439	Mansfield	1928
Con. with No. 388			
Butler	442	Ross	1903
Lacine	443	Rockford	1910
Radnor	445	Radnor	1900
Acorn	446	North Lawrence	1913
Con. with No. 10.			
Lake	452	Greentown	1913
Margaret	454	Cleveland	1906
Con. with No. 281.			
Central Star	455	Nashport	1906
Canaan	466	Denmark	1908
Vashti	468	Proctorsville	1919
Marguerite	470	Cooney	1911
Euterpean	471	Jersey	1929
Mystic Tie	472	Cleveland	1928
Con. with No. 614			
Blanchard	479	Gilboa	1914
Frances Williard	480	New Carlisle	1918
Kirkwood	481	Kirkwood	1918
Gallia	483	Vinton	1915
Utopia	486	Brookville	1910
Anthony Wright	489	Fredericksburg	1928
Starlight	491	Stewart	1903
Milan River	493	Milan	1915
Peebles	495	Peebles	1916
Alta	497	Perryton	1910
Ura	503	Gratiot	1922
Golden Age	505	Arcadia	1906
Steadfast	509	Maineville	1923
Con. with No. 787.			
Rosedale	512	Van Buren	1919
Con. with No. 389.			
Lisbon	514	Lisbon	1911
Acme	517	Bremen	1912
Diamond Link	520	Kalida	1910
Faith	521	Dupont	1906
Lee	523	Albany	1914
Sweet Home	524	Christiansburg	1923
Con. with No. 469.			
River View	525	Shilo	1904
Jennie McNeal	528	Democracy	1907
Mt. Gilboa	538	Circleville	1911
Vernon	540	Clarksville	1928
Laurel	541	Pleasant Plain	1911
Fern	543	Swanton	1906
Kunkle	544	Kunkle	1915
Athene	546	Malinta	1921
Con. with No. 536.			
Golden Star	548	Herring	1910
Beaver	550	Batesville	1927
20th Century	555	Beaver Dam	1910

Rebekah Lodges Instituted in Ohio and Now Defunct or Consolidated (Continued).

Name	No.	Location	Year of Expiration
Loyalty	560	Bellaire	1910
Priscilla	562	West Alexandria	1920
Con. with No. 144.			
Apple Creek	563	Sardinia	1910
Sardinia	567	Casstown	1914
Champion	570	Hamilton	1909
Oleander	578	Gallia	1914
Zona	580	Wilshire	1915
Wilshire	583	Apple Creek	1914
Gertrude	584	New Washington	1916
Leipsic	587	Leipsic	1911
Marengo	588	Marengo	1908
New Antioch	590	New Antioch	1923
Sunlight	591	Port William	1929
Con. with No. 157			
Chautauqua	592	Bethesda	1915
Maurine	593	Freeport	1916
Keith	600	Keith	1917
Maple Dale	601	Brecksville	1916
Wamsley	602	Wamselys	1916
Genesis	611	Sciotoville	1916
Roman Sisters	612	Stout	1912
Golden Link	613	Canal Fulton	1915
Eidelweiss	616	East Liberty	1922
Con. with No. 474.			
Kate Coppel	618	Wellston	1917
Modern	619	Sharon	1928
Con. with No. 376			
Ruby	620	Sylvania	1916
Con. with No. 660.			
Esmerelda	628	Nova	1928
McArthur	629	McArthur	1915
Edgewater	632	Cleveland	1927
Con. with No. 120			
Magdalene	636	Evansport	1929
Con. with No. 667			
Aberdeen	640	Aberdeen	1923
Portsmouth	641	Portsmouth	1912
Con. with No. 476.			
Epworth	642	Venedocia	1915
Superior	643	Osborn	1918
Chatman	644	Thackery	1912
Buena Vista	652	Buena Vista	1915
Royalton Heights	654	North Royalton	1910
Ney	655	Ney	1922
Blue Belle	659	New Hope	1922
Lewisville	662	Lewisville	1920
Shamrock	664	Sherwood	1921
Water Lily	670	Lake View	1912
Olentangy	671	Marshall	1916
Jerusalem	676	Jerusalem	1915
Isabel	678	Cuba	1917
Ruth	680	Roundhead	1910
Jeannette	684	Tarlton	1915

Rebekah Lodges Instituted in Ohio and Now Defunct or Consolidated (Continued).

Name	No.	Location	Year of Expiration
Bonnietta	**689**	**Botkins**	**1914**
Azalia Con. with No. 188	690	Urbana	1928
Lottie	692	New Marshfield	1922
Ed. T. Rose	696	Amesville	1916
Thornville	698	Thornville	1928
Clermont	700	Pt. Isabel	1921
Morning Glory Con. with No. 599.	701	New Albany	1917
Joy	707	Jacobsburg	1920
J. C. Whitaker	709	Chesapeake	1917
Sedalia	**710**	**Sedalia**	**1915**
Model	711	Farmer	1922
Ada	714	Huntsburg	1922
Forest Dale	715	Frazeysburg	1925
Myrose	718	Mowrystown	1927
Ruth Con. with No. 488	722	Harshman	1927
Daughters of Olentangy Con. with No. 198	723	Delaware	1927
Rhoda Con. with No. 813	733	Idaho	1929
Tully	739	Martel	1921
Mt. Holly	741	Brink Haven	1922
Dalton	742	Dalton	1927
Mohican	746	New Castle	1923
Radnor	751	Radnor	1928
Puritan Con. with No. 614	759	Cleveland	1926
Warsaw	765	Warsaw	1928
Dunkinsville	769	Dunkinsville	1928
Magnolia Con. with No. 762.	771	Stockport	1925
Forget-Me-Not	778	West Rushville	1924
Deavertown Con. with No. 368	796	Deavertown	1927
Symmes Valley	808	Waterloo	1928
Starlight	816	Dover	1923
Brown	823	Clayton	1929
Cedarville	835	Cedarville	1927

INDEX

Amendments Lying Over, from 1929—Disposition of:
Reference thereto..... 163

1930—Amendments, Introduced and Disposed of:
No. 1. Rep. Dick, re. to Canvassing Votes for Reps..... 162
No. 2. Rep. Luce, re. to Sec. 87, Benefits..... 191
No. 3. Rep. Dick, re. to Sec. 87, Benefits, time taking effect..213-214
No. 4. Rep. Dick, re. to Sec. 22, Veteran Membership..... 217

ABSTRACTS OF ANNUAL REPORTS.....309-367

ADAMS, J. L., Rep. Dist. No. 10—
Committee, Mileage and Per Diem..... 14
Report No. 22.....182-187
Resolution No. 25..... 218

ADDRESSES—
Logan, M. M., Grand Sire.....231, 232, 233
Secretaries, List of.....286-308

AID—
Special Cases of.....61-62
Special Aid, Granted. Reports Nos. 32 and 45.....193-198

ANGLE, G. H., Rep. District No. 50—
Committee, State of the Order..... 13
Reports, Nos. 2, 3, 4.....164-165

APPEALS—
Committee, Distribution..... 12
Members Composing..... 14

APPORTIONMENT—
Committee, Distribution..... 13
Members Composing..... 15

ARMSTRONG, Thos., Rep. District No. 38—
Committee on Claims..... 14
Report No. 37..... 196

BAMBER, W. E., Rep. District No. 77—
Committee on Finance..... 13
Reports, Nos. 1 and 25.....161, 188, 189
Resolutions, Nos. 15 and 23.....209, 213

BELL, EMMA M., Secretary O. R. A.—
Death of..... 78

BENTON, R. P., Rep. District No. 32—
Committee on Judiciary..... 14

BOWERS, Arthur W., Rep. District No. 9—
Committee on Home..... 14
Reports, Nos. 40 and 41..... 197

BOYNTON, Chas. N., Rep. District No. 8—
Committee on Home..... 14
Reports, Nos. 19 and 20.....170-171

BRATE, M. M., Rep. District No. 76—
Committee on Elections..... 14
Reports, Nos. 18 and 27.....169-170, 189

BREWER, Earl, Rep. District No. 30—
Committee on Claims..... 14
Resolution, No. 6..... 190

BROWN, G. F., P. G. M.—
Executive Committee..... 10
Reference thereto..... 219

BUDGET—
Committee Composing..... 15
Resolution, No. 11.....200-204

BUNTS, C. C., Rep. District No. 23—
Committee on District Deputy Grand Masters..... 14

CITIES HAVING ONE OR MORE LODGES.....368-373

CITIES WHERE THE GRAND LODGE HAS MET.....281-282

CHAFFIN, H. D., P. G. M. and P. G. S.—
Death of..... 73
Memorial.....227-229

CHARTERS—
Committee, Distribution..... 12
Members Composing..... 14
Charters Granted.....197-198
Charters, Subordinate Reclaimed.....20, 374-382
Charters, Rebekah Reclaimed.....70, 383-389

CHRISTEN, WM., Rep. District No. 2—
Committee on District Deputy Grand Masters..... 14
Report No. 28.....189-190

CLAIMS—
Committee, Distribution..... 12
Members Composing..... 14

COLLINS, GEO. O., Rep. District No. 12—
Committee on Grievance..... 13
Report No. 34..... 195

COMLY, R. W., Rep. District No. 61—
Committee on Apportionment..... 15

COMMITTEES—
Budget..... 15
Courtesies..... 11
Distribution of Officers Reports..... 11
Dead of the Year..... 11
Standing Committee.....13, 14, 15
Special Committees..... 11
Thanks..... 11

CONSOLIDATIONS—
Of Lodges....20, 70

CORWIN, WM., Rep. District No. 65—
Committee on Legislation.... 13
Report No. 16.... 169

COULTER, M. H., Rep. District No. 22—
Committee on State of the Order.... 13
Reports Nos. 31 and 54....193, 212

CRAIG, W. E., Rep. District No. 59—
Committee on Charters.... 14
Report No. 50.... 208

CROSIER, W. E., Grand Secretary—
Resignation of.... 17

CROSS, CHAS. T., Grand Secretary—
Appointment of.... 17
Election of.... 17
Report of....46, 80

CULP, FRANK S., P. G. M.—
Executive Committee.... 10

DEPUTY GRAND MASTER, WM. T. WATKINS—
Report of....42-45

DEAD OF THE YEAR—
Committee Distribution.... 13
Members Composing.... 11
Report No. 55.... 214

DEATHS DURING THE YEAR....21, 72-79

DEDICATIONS—
Of Lodge Homes.... 21

DEFUNCT LODGES—
Reference thereto, by Grand Secretary.... 70
Defunct, Subordinate....374-382
Defunct, Rebekah....383-389

DELTA LODGE, NO. 460.... 210
Report No. 51.... 210

DENISTON, H. RALPH, Rep. District No. 39—
Committee on Home.... 14
Resolution No. 7.... 190

DENTIST—
Report of.... 147

DICK, C. W., Rep. District No. 17—
Committee on Legislation.... 13
Resolutions, Nos. 1, 9 and 12....171, 199, 208

DISTRICT DEPUTY GRAND MASTERS—
Committee , Distribution.... 12
Members Composing.... 14

DISPENSATIONS, SPECIAL BY GRAND MASTER.... 18

DODSON, RALPH E., Rep. District No. 25—
Committee on Appeals..... 14

DRUMMOND, LOUIS R.—
Grand Lodge Trustee..... 10

ELECTIONS—
Committee, Distribution..... 12
Members Composing..... 14
Special Election, Grand Secretary..... 17
Grand Lodge Officers..... 19
Grand Lodge Trustee..... 182

ELECTIVE OFFICERS OF GRAND LODGE OF OHIO, 1832–1930.....283, 284, 285

ELLIOTT, JAS. M., Rep. District No. 27—
Committee on Budget..... 15
Report No. 53..... 211

ENTERTAINMENT, EMERY AUDITORIUM.....231–234

EMMONS, W. J., Rep. District No. 53—
Committee on Judiciary..... 14
Report No. 23..... 188

EXECUTIVE COMMITTEE—
Appointment of..... 219

EXPULSIONS..... 243

FINNARN, THEO., Rep. District No. 55—
Committee on Budget..... 15

FINANCE COMMITTEE—
Committee, Distribution..... 12
Members Composing..... 13
Report, Sub-Committee.....194–195

FITCH, A. O., Rep. District No. 74—
Committee on Judiciary..... 14

FITZPATRICK, JAS. M., Grand Master—
Report of.....16–41
Appointments of..... 16
Deaths of the Year..... 21
Junior Degree..... 21
Consolidations and Dedications.....20–21
Travelogue.....22–39
Recommendations.....21–22
Benefits..... 22
Election of Grand Lodge Officers.....18–19
Supplemental Report.....153–160
Presentation of Jewel.....219–220

FOSTER, FRANK H.—
Executive Committee..... 10
Special Report.....162–163

FRAYNE, WM., Rep. District No. 15—
Committee on Charters..... 14
Resolution No. 8.....190–191
Report No. 42.....197–198

FRESHWATER, GEO. E., Rep. District No. 42—
Committee on Elections 14

FUNDS—
Endowment Fund 51–52
Emergency Relief 58
Mississippi Flood 58

FRITZ, A. G., Rep. District No. 54—
Committee on Rebekah Lodges 15

FRITZ, J. O., Rep. District No. 21—
Committee on Appeals 14
Election of Grand Lodge Trustee 182
Resolutions Nos. 17 and 21 ..... 209–210, 213

GASSER, J. M., Rep. District No. 3—
Committee on Appeals 14

GAUMER, E. S., Rep. District No. 34—
Committee on Budget 15
Report of 164

GEBHART, J. BEAVER, Rep. District No. 56—
Committee on Mileage and Per Diem 14

GLENN, JOHN F., D. D. S., Report of 147

GRAND LODGE—
Balance Sheet 58
Degree Conferred 242
Election of Grand Lodge Officers 18–19
Elective Officers, 1832–1930 283–285
Financial Report of Grand Secretary 47
Grand Officers of 9
Grand Officers-elect 218–219
Inventory of Supplies 57
Nominations of Grand Lodge Officers 18
Opening of 9
Place of Meeting 212
Reception 3
Representatives to 10
Trustees of 10
1931 Session, Where Held 212
Grand Chaplain's Report 214
Executive Committee 219

GLEDHILL, JOHN M., P. G. M.—
Special Committee on Thanks 11
Report No. 56 ..... 214, 215, 216

GOLDSMITH, S. J., P. G. P.—
Reference thereto 218

GRAND TREASURER—
Geo. C. Kolb, Election of 19
Report of 94–109

GRAND LODGE TRUSTEES—
Report of 136–145

GRAND SECRETARY CHAS. T. CROSS—
Election of 19
Report of 46–80

GRAND SIRE M. M. LOGAN—
Address of....231–233

GRAND REPRESENTATIVES—
Members Composing.... 9
Report of....110–134

GRIEVANCE—
Committee, Distribution.... 12
Members Composing.... 13

HARTLEY, JAS. F., Rep. District No. 43—
Committee on Rebekah Lodges.... 15
Resolutions Nos. 4 and 22....173, 213

HAYES, W. H., Rep. District No. 72—
Committee on Appeals.... 14

HINMAN, A. V.—
Grand Lodge Trustee, Reference thereto....209–210

HOFFMAN, H. C., Rep. District No. 26—
Committee on Home.... 14

HALLET, T. H., Rep. District No. 67—
Committee on State of the Order.... 13
Reports Nos. 5, 6 and 13....165, 168

HOME—
Christmas Committee, Report of.... 135
Report of Grand Lodge Trustees....136–145
Special Report, Printing Plant, Report No. 46.... 205
Members Composing.... 14
Superintendent's and Matron's Report....148–152

HOUCK, LEWIS B., P. G. M.—
Executive Committee.... 10
Reference thereto....162–163

HUGHES, HERBERT A.—
Grand Representative, Report of....110–134
Grand Lodge Trustee.... 10
Reading Clerk, Appointment of.... 11

HUMMEL, FRED. P., Rep. District No. 7—
Committee on State of the Order.... 13
Reports Nos. 7, 8, 9, 10, 11 and 12....165, 166, 167, 168

IN MEMORIAM....81–93

INVENTORY.... 57

INTRODUCTION OF VISITORS....166, 174, 182, 191, 192, 218

JACKSON, E. E., Rep. District No. 52—
Committee on Grievance.... 13
Reports Nos. 17, 49 and 52....169, 206, 207, 210, 211

JEWELS.... 63

JOHNSON, C. W., Rep. District No. 70—
Committee on Judiciary.... 14
Report No. 15.... 168

JONES, L. W., Rep. District No. 33—
Committee on Charters..... 14

JUNIOR ORDER..... 21
Special Committee, Report of.....174–182

JUDICIARY—
Committee, Distribution..... 12
Members Composing..... 14

KALE, DAVID E., Rep. District No. 31—
Committee on Charters..... 14

KAUFMAN, J. M., Rep. District No. 71—
Committee on Home..... 14

KEIFER, H. C., Rep. District No. 45—
Committee on Mileage and Per Diem..... 14

KENSINGER, H. D.—
Grand Lodge Trustee..... 10
KLEINHANS, N. W., Rep. District No. 6—
Committee on Grievance..... 13
Reports Nos. 26 and 48.....189, 206

KNIGHT, EARL, Rep. District No. 1—
Committee on Apportionment..... 15

KOLB, GEO. C., Grand Treasurer—
Report of.....94–109
Election of..... 19

KUNTZ, FRANK H., Rep. District No. 49—
Committee on Legislation..... 13
Resolution No. 3..... 172
Report No. 24..... 188

KUNZ, WALTER, Rep. District No. 4—
Committee on Mileage and Per Diem..... 14

KRETZINGER, W. V., Rep. District No. 37—
Committee on Finance..... 13

LAVER, FRANK, Rep. District No. 60—
Committee on Apportionment..... 15

LASLEY, THOS., Grand Chaplain..... 9
Report No. 55..... 214

LEACH, GEO., Rep. District No. 57—
Committee on Charters..... 14

LEGISLATION—
Committee, Distribution..... 12
Members Composing..... 14

LODGES—
Subordinate Charters Reclaimed, Defunct.....374–382
Rebekah Charters Reclaimed, Defunct.....383–389
Consolidations.....20, 70
Membership by Counties..... 280
Recording and Financial Secretaries.....286–308

LUCE, E. N., Rep. District No. 13—
Committee on Legislation..... 13

MAINTENANCE COLLECTED FOR HOME.....59–60

MEMBERSHIP BY COUNTIES..... 280

MEMORIAL EXERCISES.....234–237

MEMORIAL PAGES.....238, 239, 240, 241

MILES, J. RUFUS, P. G. M.—
Death of..... 72
Memorial.....227–229

MILEAGE AND PER DIEM—
Committee, Distribution..... 12
Members Composing..... 14
Report of.....182–187

MILLER, LEWIS, Rep. District No. 14—
Committee on Elections..... 14
Report No. 39.....196–197
Resolution No. 16..... 209

MILLIGAN, W. C., Rep. District No. 46—
Committee on State of the Order..... 13
Report No. 30.....192–193

MILNER, MR. AND MRS. J. E.—
Superintendent's and Matron's Report.....148–152

MINNICH, DR. PAUL R.—
Report of.....146–147

MITCH, LEMUEL M.—
Grand Lodge Trustee..... 10

MISSISSIPPI FLOOD FUNDS—
Reference thereto..... 58

MOCK, C. S., Rep. District No. 48—
Committee on Grievance..... 13

MOLT, WM., Rep. District No. 19—
Committee on Apportionment..... 15

MOORE, ALEX, Rep. District No. 51—
Committee on District Deputy Grand Masters..... 14

MCADAMS, SAMUEL, Rep. District No. 41—
Committee on Claims..... 14
Report No. 38..... 196

MCGAY, N. P.—
Election, Grand Warden..... 19
Resignation as Representative of District No. 11.....153–154

NEFFNER, GEO. M., P. G. M.—
Grand Representative..... 9
Election of..... 19
Report of.....110–134

NASO, ANGEL, Rep. District No. 11—
Committee on Grievance.... 13
Appointed by Grand Master....153–154
Report No. 47....205–206

NINEGAR, J. FRANK, Rep. District No. 44—
Committee on Claims.... 14
Report No. 35.... 195

OFFICERS—
Elective....283–285
Past Officers' Association.... 225

OHIO ODD FELLOW—
Grand Secretary's Report.... 49

PAST OFFICERS' ASSOCIATION.... 225

PHYSICIAN'S REPORT....146–147

PEDERSON, G. M., Rep. District No. 16—
Committee on Finance.... 13
Report No. 33....194–195

PETRY, WM., Rep. District No. 35—
Committee on Elections.... 14

PRINTING PLANT, SPECIAL COMMITTEE—
Report No. 46.... 205

RAMSEY, THOS., Rep. District No. 28—
Committee on District Deputy Grand Masters.... 14

RAY, E. S., Rep. District No. 68—
Committee on State of the Order.... 13
Reports Nos. 14, 32, 44, 45 and 51....168, 197, 198, 210

ROBERTS, F. W., Rep. District No. 40—
Committee on Rebekah Lodges.... 15

RODERICK, W. BERT, Rep. District No. 73—
Committee on Legislation.... 13
Resolution No. 13.... 208

ROSS, C. C., Rep. District No. 63—
Committee on District Deputy Grand Masters.... 14

READING, B. F., Deputy Grand Master—
Election of.... 19
Installation of.... 219
Revision Committee.... 219

REBEKAH LODGES—
Committee, Distribution....12–13
Members Composing.... 15
Condition of the Order.... 48
Defunct Lodges....48, 383–389
New Lodges, Instituted....265–266

RECEPTION—
To Grand Lodge.... 3
Herman, Jennie, President O. R. A., Response.... 6
Program of Reception....3, 4, 5, 6, 7
Response, Jas. M. Fitzpatrick, Grand Master.... 4
Chairman of Committee, Ed. Alexander.... 3
Welcome Address, Anna V. Camnitz.... 5

REPORTS—

Budget....200, 201, 202, 203, 204
Dental Report....147
Deputy Grand Master's Report....42–45
Grand Master's Report....16–41
Grand Master's Supplemental Report....153–160
Grand Secretary's Report....46–80
Grand Treasurer's Report....94–108
Home Christmas Committee's Report....135
Physician's Report....146–147
Superintendent and Matron's Report....148–152
Trustees, Grand Lodge, Report....136–145
No. 1, Rep. Bamber....161
Nos. 2, 3 and 4, Rep. Angle....164–165
Nos. 5 and 6, Rep. Hallett....165
Nos. 7, 8, 9, 10, 11 and 12, Rep. Hummell....165, 166, 167, 168
No. 13, Rep. Hallett....168
No. 14, Rep. Ray....168
No. 15, Rep. Johnson....168
No. 16, Rep. Corwin....169
No. 17, Rep. Jackson....169
No. 18, Rep. Brate....169, 170
Nos. 19 and 20, Rep. Boynton....170, 171
No. 21, Rep. Volkens....171
No. 22, Rep. Adams....182, 183, 184, 185, 186, 187
No. 23, Rep. Emmons....188
No. 24, Rep. Kuntz....188
No. 25, Rep. Bamber....188, 189
No. 26, Rep. Kleinhans....189
No. 27, Rep. Brate....189
No. 28, Rep. Christen....189, 190
No. 29, Rep. Weimann....190
No. 30, Rep. Milligan....192, 193
No. 31, Rep. Coulter....193
No. 32, Rep. Ray....193, 194
No. 33, Rep. Shippers....194, 195
No. 34, Rep. Collins....195
No. 35, Rep. Ninegar....195
No. 36, Rep. Wolf....196
No. 37, Rep. Armstrong....196
No. 38, Rep. McAdams....196
No. 39, Rep. Miller....196, 197
Nos. 40 and 41, Rep. Bowers....197
No. 42, Rep. Frayne....197, 198
No. 43, Rep. Sulsberger....198
Nos. 44 and 45, Rep. Ray....198
No. 46, Special Committee, Printing Plant....205
No. 47, Rep. Naso....205, 206
No. 48, Rep. Kleinhans....206
No. 49, Rep. Jackson....206, 207
No. 50, Rep. Craig....208
No. 51, Rep. Ray....210
No. 52, Rep. Jackson....210, 211
No. 53, Rep. Elliott....211
No. 54, Rep. Coulter....212
No. 55, Grand Chaplain Lasley....214
No. 56, P. G. M. Gledhill, Special Report....214, 215, 216

REPRESENTATIVES—
Canvassing Vote for 71
District Apportionment 245, 264
Entitled to Seats in 1931 Session 244
Grand Lodge, Resignation of 153, 154
List of 10

RESOLUTIONS—
No. 1, Rep. Dick, Rel. to Junior Lodges 171
No. 2, Rep. Shorb, Rel. to Broadcasting Station 172
No. 3, Rep. Kunz, Rel. to Mileage and Per Diem 172
No. 4, Rep. Hartley, Rel. to Boy Scouts 173
No. 5, Rep. Weimann, Rel. to Uniform Inspection. Not adopted. 173
No. 6, Rep. Brewer, Rel. to Home Committee 190
No. 7, Rep. Deniston, Rel. to Secretaries Convention 190
No. 8, Rep. Frayne, Rel. to Brink Haven Lodge, No. 905 190–191
No. 9, Rep. Dick, Rel. to Homes under S. G. L. 199
No. 10, Rep. Sholty, Rel. to Maintenance 199–200
No. 11, Rep. Gaumer, Budget 200–204
No. 12, Rep. Dick, Rel. to Standing Resolution No. 79 208
No. 13, Rep. Roderick, Rel. to Piatt Funds 208
No. 14, Rep. Shippers, Rel. to Arcanum Lodge, No. 341 208
No. 15, Rep. Bamber, Rel. to Annual Reports 209
No. 16, Rep. Miller, Rel. to Donation 209
No. 17, Rep. Fritz, Rel. to G. L. T. Hinman 209–210
No. 18, Rep. Stover, Rel. to Mississippi Funds 211
No. 19, Rep. Stover, Rel. to Courtesy Committee 211–212
No. 20, Rep. Shippers, Rel. to Grand Master's Collar 212
No. 21, Rep. Fritz, Rel. to Sick Benefits 213
No. 22, Rep. Hartley, Rel. to Sick Benefits 213
No. 23, Reps. Bamber and Weimann, Rel. to Junior Order No. 1 213
No. 24, Rep. Weimann, Rel. to Janitor 217
No. 25, Rep. Adams, Rel. to Ohio Rebekah Assembly 218

REBEKAH ASSEMBLY OF OHIO—
Approval of Legislation adopted by the Ohio Rebekah Assembly, Report No. 43 198
Introduction of Officers 191

SECRETARIES, LIST OF 286–308
SCHEEL, FRANK, Rep. District No. 36—
Committee on Mileage and Per Diem 14

SHIPPERS, J. W., Rep. District No. 58—
Committee on Finance 13
Report No. 33 194–195
Resolutions 14 and 20 ..... 208, 212

SHOLTY, WM., Rep. District No. 18—
Committee on Rebekah Lodges 15
Resolution No. 10 199–200

SPECIAL AID CASES 61–62

SHORB, T. H., Rep. District No. 24—
Committee on Elections 14
Resolution No. 2 172

STATE OF THE ORDER—
Committee, Distribution 11–12
Members Composing 13

STANDING RESOLUTIONS.....267–279

STEVENSON, H. S., Rep. District No. 64—
Committee on Appeals..... 14

STOVER, S. S., Rep. District No. 29—
Committee on Finance..... 13
Resolutions Nos. 18 and 19.....211–212

SULSBERGER, F. O., Rep. District No. 62—
Committee on Rebekah Lodges..... 15
Report No. 43..... 198

SUBORDINATE LODGES DEFUNCT.....374–382

THOMAS, AL., Rep. District No. 47—
Committee on Judiciary..... 14

TURNER, MRS. E. B.—
Death of..... 79

VISITORS—
Visitors from Foreign Jurisdictions.....166, 174, 182, 191, 192, 218

VOLKENS, F. C., Rep. District No. 75—
Committee on Home..... 14
Report No. 21..... 171

WATKINS, WM. T., Grand Master—
Installation of..... 218
Inaugural Address.....220, 221, 222, 223
Executive Committee..... 219
Appointed Officers..... 219

WEIMANN, HENRY, Rep. District No. 78—
Committee on Apportionment..... 15
Report No. 29..... 190
Resolutions Nos. 5, 23 and 24.....173, 213, 217

WELLS, GEO., Rep. District No. 5—
Committee on Budget..... 15

WILSON, CHAS. S., Rep. District No. 20—
Committee on Appeals..... 14

WINKLE, C. N., Rep. District No. 66—
Committee on Budget..... 15

WOLF, S. R., Rep. District No. 69—
Committee on Claims..... 14
Report No. 36..... 196